Gc
929.2
C6357c
1616532

M. L.

REYNOLDS HISTORICAL
GENEALOGY COLLECTION

Gc

ALLEN COUNTY PUBLIC LIBRARY
3 1833 01206 3530

Digitized by the Internet Archive
in 2018

https://archive.org/details/cobergenealogyof00cobe

THE COBER GENEALOGY

Rev. Alvin Alonzo Cober, D. D.

THE
COBER GENEALOGY
of
PENNSYLVANIA, IOWA AND CANADA

by

REV. ALVIN ALONZO COBER, Ph. M., D. D.
Of Rochester, N. Y.

WITH INTRODUCTION

by

REV. PETER COBER
Of Kitchener, Ontario

"Remember the days of old, consider the years of many generations: ask thy father, and he will shew thee; thy elders, and they will tell thee"—Deuteronomy 32:7.

THE BERLIN PRESS,
BERLIN, PENNSYLVANIA,
1933.

1616532

PUBLISHER'S STATEMENT

The writer of this page wishes to inform those who are interested in the Cober Genealogy that the author, Rev. Alvin A. Cober, D. D., has had no pecuniary motive in publishing this volume. Those who are personally acquainted with him know that he has devoted several years of his time to this work, and that he has spent a considerable amount of his money for stationery, postage and travel without any prospects of reimbursement. Were it not for his interest in his ancestry, for his loyalty and devotion to his relatives, and for his willingness to render free services to all his friends and to future generations, we would not have at our command to-day these family records which we prize so highly and which will increase in interest and in value as the years go by.

Knowing that sales will be limited, it was necessary to have the book published as cheaply as possible. While cloth binding would be more desirable a paper cover has been used as a matter of economy.

The book is offered for sale at $1.50 in the United States. In Canada the cost will perhaps be 20% more on account of tariff and money exchange rates.

May we ask those who read this announcement to assist in the distribution of these books in order that enough copies may be sold to cover at least the cost of printing.

Additional copies may be ordered from the author or from his sister, Mrs. Henry W. Menges, Berlin, Pa.

Alvaro B. Cober
Berlin, Pa.

47-86

CONTENTS

I. Preface ..... Page 9

II. Introduction ..... Page 13

III. History and Environment of the Peter Cober Family ..... Nos. 1 to 11

IV. History and Environment of the Nicholas Cober Family ..... Nos. 11 to 22

V. Descendants of Nicholas Cober:

1. Elizabeth ..... No. 11
2. Rachel ..... Nos. 22 to 483
   See Also ..... Nos. 1882 to 1935
3. Peter ..... Nos. 484 to 859
4. Magdalene ..... Nos. 860 to 971
5. Mary ..... Nos. 972 to 1040
6. Catharine ..... Nos. 1041 to 1228
7. Margaret ..... Nos. 1229 to 1351
8. Nicholas, Jr. ..... Nos. 1352 to 1514
9. Susanna ..... Nos. 1515 to 1578
10. Jacob ..... Nos. 1579 to 1780
11. Barbara ..... Nos. 1781 to 1935

VI. Descendants of Elizabeth Cober ..... Nos. 1936 to 1944

VII. Descendants of Veronica Cober ..... No. 1945

VIII. Descendants of Margaret Cober ..... Nos. 1946 to 1948

IX. History of the Peter Cober, Jr. Family Nos. 1949 to 1954

X. Descendants of Peter Cober, Jr.:

1. Jacob ..... Nos. 1955 to 2102
2. John ..... Nos. 2103 to 2248
3. Samuel ..... Nos. 2249 to 2321
4. Peter III ..... Nos. 2322 to 2398
5. Jonathan ..... Nos. 2399 to 2498

XI. History of John Cober ..... No. 7

XII. Descendants of Catharine Cober ..... Nos. 2499 to 2506

XIII. Descendants of Mary Cober ..... Nos. 2507 to 2508

XIV. Descendants of Susan Cober ..... Nos. 2509 to 2514

XV. Index ..... Page 277

PREFACE

When the writer began to study the Cober ancestry he had no thought of publishing his findings. His investigations at first were purely personal, affording an interesting and pleasant pastime. It was only when materials increased and multiplied that consideration was given to some method for the preservation of the data collected. His first thought was to make several copies, one to be placed in the archives of the Historical Society of Pennsylvania at Harrisburg, and others to be distributed among persons who might be interested in the records and who would preserve them. Later, relatives who were more optimistic about financial support than the writer, suggested that the materials sought and assembled should be put into substantial and permanent form. Accordingly it was decided to print them in the volume which is herewith sent forth.

As to the scope of the records to be included in the publication, the writer was at first concerned only with the relatives in Somerset county, Pennsylvania. When he discovered that there are cousins in Iowa and Canada, he began to inquire about them also. The discoveries were so interesting and so vital a part of the relationship that they were also made a part of the present volume. This study, therefore, comprises every branch of the Cober relationship which descended from Somerset county so far as it could be discovered. The regret is that it could not be more inclusive. After passing through every avenue of approach possible, in search for data, there are still some families wanting and others of which only partial reports could be obtained.

There are always natural difficulties in the collection of full and accurate information in such an undertaking. Besides these was the added handicap that the writer was a stranger to most of the families concerned and far removed from many from whom the facts were sought. No doubt there were some who questioned the motives and purposes of this pretending cousin who was busying himself with their personal and family affairs. In these days of all sorts of swindles the writer can easily understand that there might be incredulity, hesitation and refusal on the part of some to release their personal and family history, the release of which might involve them in trouble later on. Perhaps the surprise is, that so much material has been made available under the circumstances.

The author is painfully conscious of the fact that the reader will find errors here and there. Sources of accurate information were not always available. Materials honestly given sometimes involved elements of unreliable tradition. Names and dates sometimes given from memory were not always exact. In some cases names and dates not written by members of the family were misunderstood and misspelled. In other cases two reports of the same family were given in which names were misspelled and dates were in conflict. Frequently the letters, *a* and *o*, *n* and *u*, *e* and *i*, and sometimes the capitals, *F*, *L* and *T*, and *M* and *W*, and others even could not be differentiated. To write for more intelligible lettering and numbering meant a reply in from one to six months and sometimes not at all. There are many letters, kindly written, for information, still unanswered. The only thing to do in such cases was to make comparisons with other letters, figures and names, and then make the best guess possible. Some names had as many as four and five different spellings. Names of women were sometimes spelled with masculine endings and vice versa. These facts are not stated in the spirit of criticism; but rather in self defense. They are offered as excuses for any errors or at least some of the errors which may be discovered.

If there should seem to be disparity and unfairness between the biographical sketches set forth, permit it to be said that the writer could present only what folks or their friends sent him. He had no other way of knowing the facts. If anything complimentary has been said of anyone let it be remembered that it is better to place a flower in the living hand than on the lifeless tomb.

On the whole the reader will find in this volume an outline of the Cober history which reveals the spirit, character and life of the people. It is a great satisfaction to the writer that from the fragments gathered here and there a connected and reliable story, from the original ancestor down to the present generation, has been made possible. All who read this book will find in it a real revelation of facts, many of which no one thought could be ascertained. It is to be hoped that not many years hence some one else, obsessed with the spirit of history will write an account that will be more exhaustive and complete.

A very illuminating and inspiring feature of this volume is the pictures which adorn its pages and give an insight into the personalities and lives of those presented, which could not be obtained in any other way. Some of the readers would be willing to pay the price of the book to see the faces of the original Peter Cober and

his sons Nicholas and Peter, Jr. In fifty or a hundred years from now the faces which appear in this volume will be precious to many who may have the privilege to turn its pages. The pictures which appear have been solicited and the regret is that others who have been asked and even begged to send photographs have not responded. The duplications which appear are pardonable. The picture of Rev. Peter Cober appears four times; but only once with his consent and then only after strong importunity. For the other three appearances he was not consulted. This was the easiest way to avoid an argument. When the pictures of the deed and Peter Cober's family and the ten men over seventy years of age were taken, there was no thought of using them in a book. The deed could not be thrown away because two men were holding it. Peter Cober's family could not be omitted because he is in it. It would not be his family without him. Who would think of throwing away the nine septuagenarians because he is in the picture?

The author wishes to make acknowledgement of those who have aided so materially in this work. In Canada, Rev. Peter Cober of Kitchener, who has been gathering data for a number of years, turned over all his findings. Without his help the record from Canada would be meager indeed. Others in Canada who have helped are: Ephraim Cober of Toronto, George Cober of Unionville, Menno Smith of Maple, Prof. Joseph C. Fretz, of Baden, Nancy V. Pannabecker of Hespeler, Rev. Ernest J. Swalm of Duntroon, and Abraham Baker of Beamsville. From Iowa Joseph Cober of Green Mountain and R. Ward Williams of Des Moines have been the informants. In Somerset county Peter Garfield Cober, Esq., Prof. A. B. Cober and Miss Ruth Menges of Berlin have given co-operation and encouragement. Prof. Cober has assumed the responsibility of publication, and Miss Menges did the proof reading.

As this volume goes forth to the readers it is hoped that, besides the information it bears it may be a real incentive toward the preservation of the spirit, character and dignity of the highest idealism for which the name of Cober stands.

Alvin Alonzo Cober.

171 Brooks Ave.,
Rochester, N. Y.

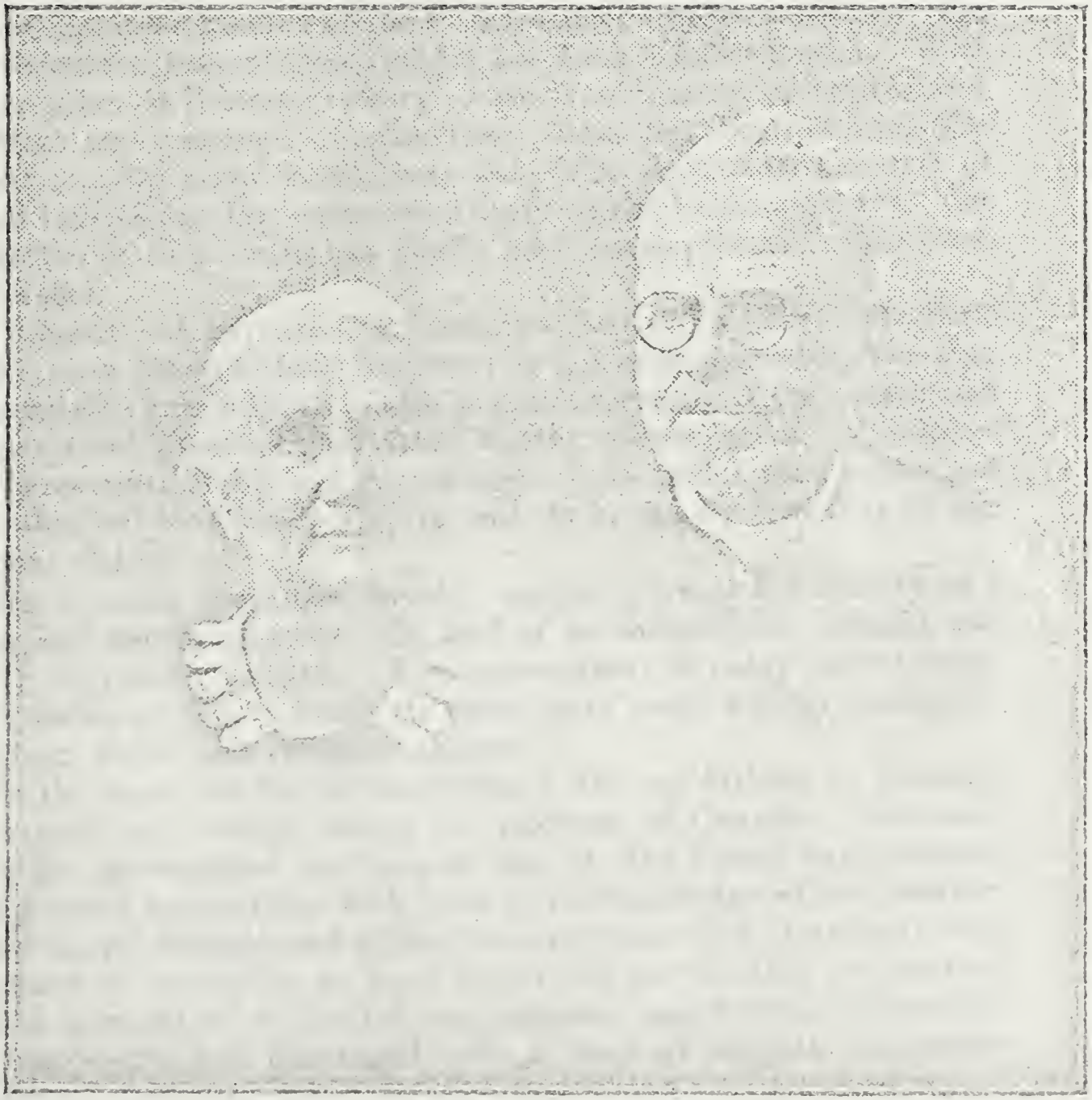

Rev. and Mrs. Peter Cober

INTRODUCTION

Until now, no history of the Cober family has been written. For this reason the present undertaking has been a difficult task. With the exception of Bible and church records, obituaries on tombstones, traditions and personal recollections, there has been no available material. For many years there have been desires on the part of certain individuals for a connected story of the Cober ancestry. The realization of this desire has finally been accomplished in the present volume.

To honor our parents is a Christian duty. To perpetuate their memory and that of their forebears is not only desirable, but also commendable and helpful. This is true especially if they possessed and practiced principles of virtue worthy of emulation. To know the characteristics of our forefathers is to understand better our own inherited tendencies and to aid us in the performance of our religious duties.

The records contained in this volume present the history of a plain, and sturdy country folk, and of an industrious, upright and thrifty Christian people. The generation of today graces many noble walks of life. From its ranks have come worthy leaders in the civic, social and religious realms.

In the quest for the more abundant life our fathers in Pennsylvania were represented among the pioneers of Canada. For many years the generations in Canada and in the States have pursued their wonted occupations with little or no knowledge of one another. It is a happy thought and a helpful experience that after more than a century of separation we have discovered one another and entered upon a new era of delightful acquaintance and helpful fellowship. Our discovery has developed into a sort of mutual admiration society.

The author of this history, Rev. Alvin A. Cober, D. D., is a man of warm devotion to his relatives. He is also a man of scholarship and has a long and respected career as a minister of the Gospel. These qualities fit him to write an intelligible and sympathetic history. He has given himself and much of his time untiringly and patiently to this work. His unique method of compiling and tabulating the family records makes them comprehensible and interest-

ing. He is readily recognized by the relatives both in Canada and the States as the man best fitted to write this history.

May the Cober descendants never forsake the virtues of their fathers and may they ever aspire toward everything that is worthy and honorable in them. May we remember that future generations will look back on us as we do upon our forefathers. When they so look upon us, what will they see in us? May we be as cities set on hills and lights on candlesticks.

REV. PETER COBER.

21 Chapel Street,
Kitchener, Ontario.

HISTORY AND ENVIRONMENT OF THE PETER COBER FAMILY

"1804
P. COBER
ALTER"

1. The above citation is the obituary on the original tombstone of the progenitor of the Cobers and Covers of Somerset county, Pennsylvania. From this stock have descended also the Cobers of Iowa and Canada. A few from each of these groups have migrated to other parts of the Americas.

Tradition has it that Peter Cober with his wife and nineteen other families emigrated from Germany and landed at Baltimore, Maryland, sometime after the middle of the eighteenth century. It has been surmised that he located somewhere in the east and later moved to Somerset county where he settled for life. Whatever the facts may be, the history of the Cober relationship began shortly after the middle of the 18th century in Brothersvalley township of Somerset county, Pennsylvania.

The first date that we have of him is Nov. 24, 1763, when his first son, Nicholas, was born. Where that event took place is not known. The first (legal) date we have of him is April 21, 1775, the year before the Declaration of Independence was signed, when a tract of land containing 206 acres was warranted to him. The patent name of this warrant was "Derham" and the local name given to the place was "Turkey Hill." Presumably this name was given because of the abundance of wild turkeys thereabouts. The latter name has long since passed out of use. This farm was located about three miles west of Berlin, the northern border of which lay along what was later known as "The Plank Road," a road leading from Berlin to Somerset.

A more healthful location could scarcely have been found. It is the highest locality in Brothersvalley township and one of the very highest points in Somerset county. In fact the highest spot in the state is not many miles from where Peter Cober settled. Rising high above the morasses of the lower lands, there was an abundance of bright sunshine and pure air to preserve the health and strengthen the body. For breadth of horizon, picturesqueness

of scenery, and inspiration in life, few locations could excel the choice of our forefather. Just west of the place where he built his house there was an everflowing spring of pure and fresh water. The landscape overlooking the farm lay sloping toward the morning sun which afforded an abundance of light and warmth to stimulate the growing crops.

The country was then heavily covered with fine qualities of timber, consisting of oak, chestnut, maple, hickory and other varieties. In these forests the early settlers built their homes, cleared their fields and cultivated the soil. While they were clearing their fields preparatory to the raising of crops, their food, which was limited, was supplemented with the game that abounded at that time.

Hewing a farm out of the dense forests was not an easy task. Those pioneer days presented many and peculiar difficulties to the newcomers. There were privations and hardships of which we of this generation know little or nothing. Notwithstanding the many disadvantages, Mr. Cober, being a man of foresight, industry and frugality, accomplished a noteworthy achievement. During his lifetime his farm was brought up to a fine state of cultivation. At his death, in addition to his farm, he had a considerable quantity of portable possessions to his credit. An interesting list of the things which were put on sale with the prices they brought at the settlement of his estate is on record at the courthouse at Somerset. This list forms interesting reading and affords helpful sidelights to the genius and character of our ancestor.

According to tradition the maiden name of Peter Cober's wife was Anne Margaret Shedecker. To this immigrant family were born nine children. Several lists of the order in which the children were born have been suggested. All the dates of birth are not at hand; but by comparison of those we have, the order seems to be as follows: Nicholas, Elizabeth, Veronica, Margaret, Peter, Jr., John, Catharine, Mary and Susanna.

Somerset county in those early days was far removed from the centers of population and civilization. The trails and traces of Indian life were still in evidence although we have no record of contact with the Indians. The county was sparsely settled and the advantages for civilization were few and of poor quality. There were no telephones, telegraphs, or rail roads. In most cases roads were mere trails through the wilderness and afforded poor means for travel and traffic. There were no public schools, and postal service was of a poor quality. Books were scarce and newspapers could be

transported only a week or two after publication. To read, write and cipher was a real achievement in those early days.

While educational advantages were few and interest in the establishment of schools was at a low ebb, those early settlers were insistent upon religious privileges. They came with religious convictions and sought to express them in creed and in worship. Thus every community had its little church where the people assembled for prayer and worship. Denominational creeds and religious forms were earnestly regarded and religious services were conscientiously maintained. It is interesting and inspiring to read in the records of the Lutheran church of Berlin that Peter Cober and his family were devoutly interested in religion and active in the observances of the Lutheran faith. So far as we know all the members of the family were identified with the Lutheran church.

According to the record on the tombstone, Peter Cober died in the year 1804. Whether his wife died before or after him is not known. Both of them are buried at the edge of a forest about an eighth of a mile south of his home. A second house stands on or near the site of the old one. The spring identifies the location of the house. The place of burial is upkept. It is partly enclosed by a wall of stones loosely thrown together. Only a few persons were buried on that site and it soon went out of use as a burying ground.

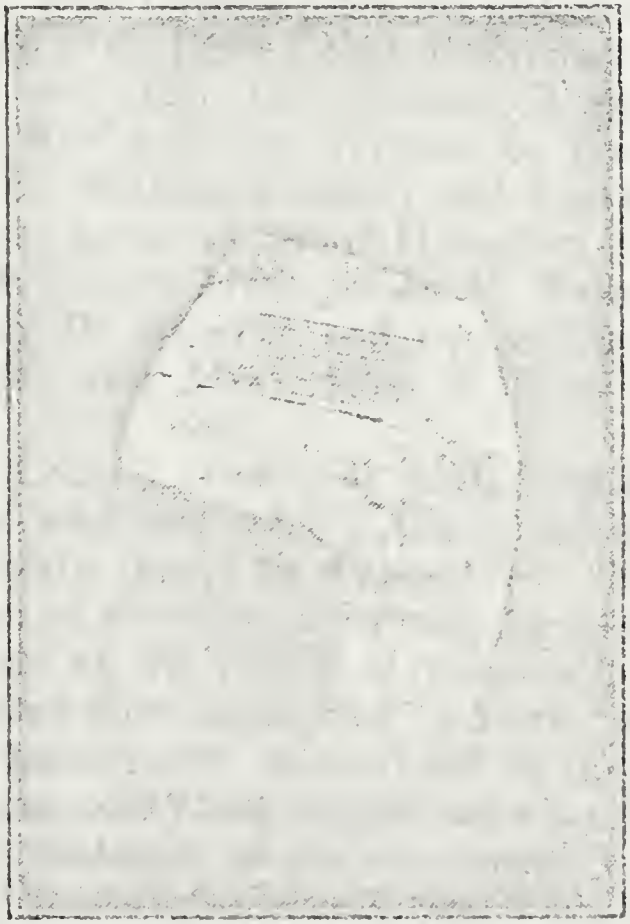

The tombstone being an ordinary flat native stone and the inscription being badly weather beaten, it was decided to replace it with a more suitable marker. Accordingly a boulder, found in the neighborhood and weighing about a ton, was placed at the grave and a bronze tablet put thereon. It is believed that this rock was carried down from Canada in the geological age known as the "Ice Age." Whether true or not the conception affords a beautiful sentiment. The fact that there were twenty Canadian Cober relatives present at the

dedication of the stone marker makes the conception impressive.

The inscription of the bronze tablet is as follows: "PETER COBER, ORIGINAL OWNER OF THIS HOMESTEAD DIED 1804. ANCESTOR OF THE COBER FAMILIES OF SOMERSET COUNTY, PENNSYLVANIA, IOWA AND ONTARIO, CANADA."

The following program was carried out at the dedicatory service conducted August 6, 1931. There were about 150 relatives present. Prof. Alvaro B. Cober, Assistant Superintendent of Public Schools of Somerset county, presided at the meeting. The service began by singing "Praise God from whom all blessings flow," and prayer was offered by the writer. The address of welcome was given by Peter Garfield Cober, District Attorney of Somerset county. Greetings were brought from Canada by Rev. Peter Cober of Kitchener and his son-in-law, Rev. William G. Waldron of Kineardine. The dedicatory address was delivered by Rev. Alvin A. Cober, D. D., of Jeannette, Pa. After the address was given, "Blest be the tie that binds" was sung, and the concluding prayer and benediction were offered by Rev. Peter Cober of Kitchener, Canada. The dedicatory address has been printed and placed among the archives of the Pennsylvania Historical Society at Harrisburg, Penna.

The following Cober relatives from Canada were present at the dedication of the marker: Rev. and Mrs. Peter Cober of Kitchener; Mr. and Mrs. Vernon L. Cober and their two children, Dorothy and Lloyd George, of Kitchener; Rev. and Mrs. William G. Waldron and three children, Wilbur L., William Kenneth and Eleanor Joy, of Kineardine; Mr. and Mrs. Aaron Cober of Hespeler; Mr. and Mrs. Oliver Gingrich of Hespeler; Miss Nancy V. Pannabecker of Hespeler; Mrs. Harvey W. Stauffer and two children, Helen and Gordon, of Kitchener; and Mrs. Allen R. Good of Conestoga.

Before the settlement of Mr. Cober's estate was made, articles of agreement were drawn up by members of the family setting forth the manner in which the estate should be disposed of. Because of the information contained in the agreement and the spirit manifested by the several members of the family a translation is here inserted. To the modern mind it is interesting to know that the document was written with a goose quill. So well did the quill do its work that a steel or gold pen could not record more accurately what was intended. The translation of the agreement was made with difficulty. First of all because the manuscript is yellow with age and worn by use. In the second place the dialect is

neither accurate German nor good "Pennsylvania Dutch." The language in use at that time was in a state of transition from a peasant German to what is now called "Pennsylvania Dutch." The agreement is as follows.

The 18th of March, 1805.

"An article of bargain *(Agreement)* between John Kober on the one side in Somerset county, Brothersvalley township and John Boger, Christian Wageman, Michael Bortz *(In other connections Kurtz)* and Peter Cober on the other side, all living in the same township.

"First, John Kober promises that he will take the place *(farm)* which Nicholas Kober had appraised and help so that the place may be sold at the first opportunity, and as soon as the money is paid to me by him who buys the place, I will divide it to each of the heirs, the eighth part, gain or lose, with the other heirs and will take no advantage or gain over the others, for they shall be in the bargain and I will have nothing paid, but the trouble.

"And Peter Kober, John Boger, Michael Bortz and their wives (*Daughters of the deceased Peter Cober*) promise that they will not push (*force*) John Cober for the money as they might and wish to have no part of the money. They will stand by the bargain and sell the places as well as they can. So we are agreed on both sides. If the place is not sold out of hand in 12 days at the price the greater number of heirs agree it must bring, then it shall be advertised in the paper and sold at public sale for cash, or at a price the greater number of heirs wish.

"We promise that if costs accrue before the place is sold that we will help pay, one as the other, who becomes master (*owner*) of the place and we bind ourselves for the sum of eight hundred dollars, that we will stand by the bargain as the article is herein stated, namely, that we will not push John for the money until the place is sold as herein before stated. This we witness with our hand and seal.

Witnesses:	Michael Bortz
Adam Faust	John Boger
Henry Faust	Christian Wageman

"Furthermore, we are agreed that none of the heirs shall have anymore from the house or fields or meadows than the others from this (?) day of April until the place as before stated is sold. We will all help counsel and as the most votes fall in order that no dissensions may arise among the heirs.

"And I, John, bind myself for the stated sum, that I will divide the money and stand by the bargain as herein stated with the others. This I witness with my hand and seal.

Witness:

HENRY FAUST JOHN KOBER."

These articles of agreement as drawn up by members of the family show a disposition to be fair and a desire to settle the estate in a peaceable manner. This spirit of brotherliness and consideration has been manifested through all the generations of the Cober history.

It is interesting to note that all three of the sons of the family had a part in the above agreement and are named therein. The three men named are the sons-in-law having married the three oldest of the daughters. The three youngest members of the family are not named. It is quite possible that since they emigrated to Canada, as we shall see later, they had already gone there and were not in a position to take part in the settlement of the estate. It is quite evident that Nicholas who had gone to Canada in 1796 had returned to help in the adjustment of affairs. It was he who had the farm appraised. The most difficult thing to understand in this arrangement is that the proceeds should be divided into eight parts when there were nine in the family. It is quite possible that one of the family might have had an equivalent of a share and so was omitted. The fact is that the estate was not disposed of according to this arrangement; but was sold by order of the court.

We come now to the consideration of the families that make up the Cober history from our earliest ancestor until the present.

FAMILY OF PETER COBER AND ANNE MARGARET (SHEDECKER) COBER. The first family of Cobers in the relationship. *(See No. 1).* The children are as follows:

2. COBER, NICHOLAS, born Nov. 24, 1763 and died Aug. 31, 1842, aged 78 years, 9 months and 7 days. In 1795 or 1796 he married Eve Fisher who was born June 27, 1777. These dates indicate that he was more than thirteen years older than his wife. That is to say he was about 32 or 33 years of age when he married. At this age his going to Canada was not the unstudied venture of youth. Mrs. Cober died Feb. 21, 1859 at the age of 81 years, 7 months and 24 days. They were married in Somerset county, Pennsylvania and died near Maple, York county, Ontario. They were

buried in the Cober burying ground near Maple. A single marble tombstone marks their graves and bears the obituaries of both.

In the year 1796 this couple in company with the bride's parents emigrated to Canada. They temporarily located at a point near Niagara Falls, where they lived a very short time, perhaps less than a year. It was there that Elizabeth, their first child, was born. Soon after her birth, perhaps not more than six weeks, the family moved to Vaughan township in York county. Tradition has it that the first night in York Co. they slept under a Beech tree. At the time, this section was virgin soil and was covered with an abundance of fine timber. The family was among the pioneers of that region. On their tombstone are the following words, "Of the first settlers on Yonge St., they were the fifth family."

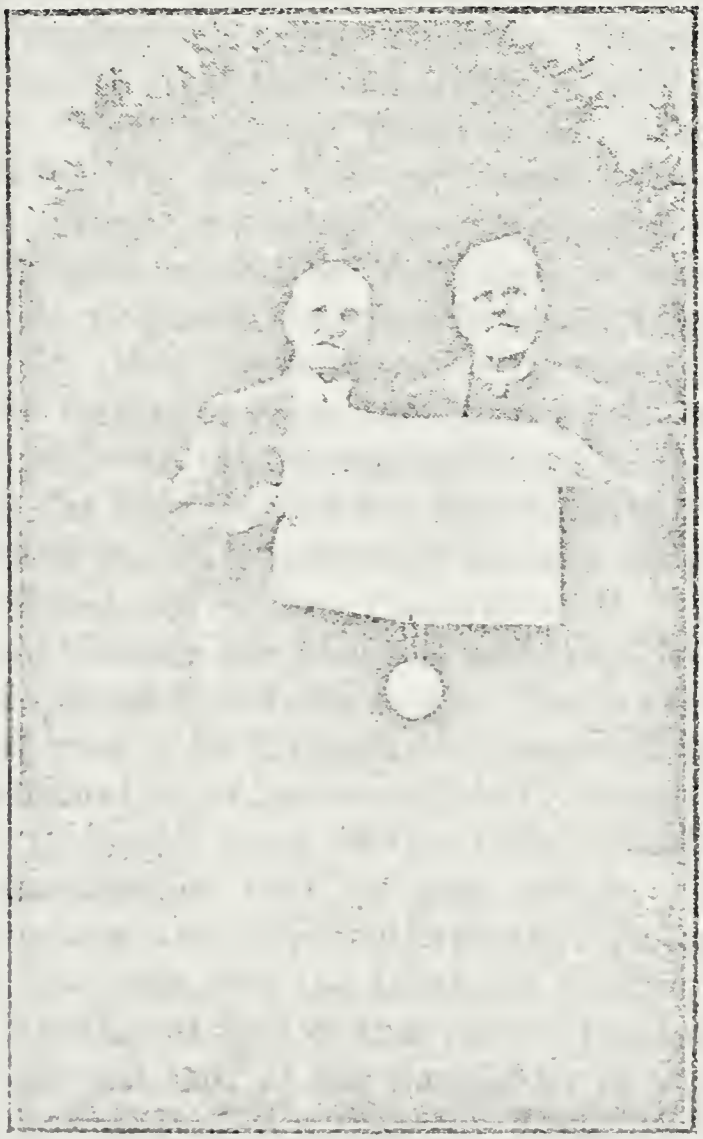

Rev. A. A. Cober and Peter Cober Holding Deed

They settled on lot thirty-four in the first concession of Vaughan township sometime in March of 1797. The farm which he bought was located midway between Richmond Hill and Thorn Hill about 18 or 20 miles north of what was then Toronto. Now that the city has grown to approximately three quarters of a million, the city limits run within a few miles of the place. Mr. Cober's choice proved to be a very wise one. The farm was beautifully located and has been developed into one of the richest and best farms of that section.

It should be noted that the deed for the land on which Mr. Cober settled was given by King George III of England. The King's seal was attached to the document. It was the writer's privilege to see this deed which is still in a good state of preservation and is in

the possession of Rev. Peter Cober of Kitchener. A picture of it is here shown.

Eleven children were born to this couple. Their names were: Elizabeth, Rachel, Peter, Magdalene, Mary, Catharine, Margaret, Nicholas Jr., Susanna, Jacob and Barbara. Except Elizabeth all the children were born in Vaughan township, York Co., Ontario.

The first seven of the family, after their marriage, settled in the vicinity in which they were born, some in Vaughan and others in Markham township. Nicholas, Jr., Susanna and Jacob, soon after their marriage, moved to Puslinch township near Hespeler. Barbara, the youngest of the family, moved to Nottawasaga township in Simcoe county. Most of the descendants of each family remained in the neighborhoods in which they were born. In many of the records furnished, places of residence have not been given. The best the reader can do is to refer to this paragraph from references hereafter made and so trace the locations of the descendants.

Before Nicholas Cober and his wife moved to Canada they were members of the Lutheran church of Berlin, Pennsylvania. Sometime after their settlement in Canada they united with the Brethren in Christ church. The people of this faith in the States are commonly known as River Brethren. In Canada the name "Tunker" is often applied. The denomination is known officially, however, as the Brethren in Christ. No doubt more of the Cobers and their relatives belong to this denomination than to any other. Those who belong to other communions are chiefly distributed among the Presbyterians, Mennonites, Baptists and the United Church.

A most interesting and significant fact is that one of the sons became a minister of the Gospel and four of the daughters became the wives of ministers. This is fine evidence that the Nicholas Cober family was one of high Christian idealism and excellent moral worth. Few immigrants have made a profounder and more lasting impression upon their descendants and the community in which they lived than Nicholas Cober. Because of this heritage which he has left to his people he deserves to be remembered by succeeding generations. His descendants are largely what they are because he was what he was. Though dead he speaks to us in the service he rendered and the character he developed. To learn of his idealism, his career and his character is to become enriched in mind, in heart and life.

During the latter part of his life, in the year 1833, Mr. Cober bought a thousand acres of land in the vicinity of Hespeler, in Puslinch township. This was about sixty miles west of Toronto.

This tract of land was occupied, in part at least, by members of his family. After three years or about the year 1836 he moved back to Vaughan township. From 1836 to 1838 Mr. and Mrs. Cober lived with their son-in-law Christian Troyer on the East half of lot five, third concession. From 1838 to 1840 they lived with their son Jacob in a house which they had built for him. About this time Jacob moved to Puslinch township and from that time until Mr. Cober's death in 1842 they lived with their son-in-law John Baker and Barbara, their daughter. It was in their home that he died.

3. Cober, Elizabeth. The place and date of her birth are not known. She married a man named Michael Bortz, perhaps Kurtz. In the Articles of Agreement the name is unmistakably written Bortz while in other documents it is written Kurtz. The name appears as Kurtz in the records of the Lutheran church of Berlin, Pa. They show that her children were christened in that church. So far as they appear the names of the children were: Abraham, John, Michael, Peter, Jacob, Fanny, Betsy and Catharine. All trace of this family is lost.

4. Cober, Veronica. She was married to John Boger. The writer remembers his father speaking of John Boger; but where he lived and what was said of him he does not recall. She also was a member of the Lutheran church.

5. Cober, Margaret. Married Christian Wageman. They were residents of Brothersvalley township. The names of both are found in the records of the Lutheran church at Berlin. A more thorough investigation of these records might reveal further knowledge of the Peter Cober family.

6. Cober, Peter, born June 24, 1773. This was nearly two years before his father received the warrant for his farm. He married Elizabeth Landis, daughter of John Landis who came from Lancaster Co., Pa. She was born Sept. 19, 1781. They lived on a farm about a mile and a half west of Berlin on the Mud Pike (so called because in wet weather it was a very muddy road). This is on the first hill going west from Berlin towards New Centerville. Six children were born into this family, five sons and one daughter. There names were: Jacob, John P., Samuel P., Peter, Elizabeth and Jonathan.

It was in this family that the Lutheran faith was abandoned for that of the Dunkard people. Just why this change was made is not known. It is believed by some, however, that his wife was a member of the Dunkard denomination and that through her influence he

was led to that faith. The official name of the denomination was "The German Baptist Brethren." This denomination was commonly known as the Brethren, or Dunkards, and sometimes Tunkers. The name Dunkard was a corruption of the name Tunker which came from the German *tunken,* "to dip." Literally the Tunkers were "dippers," referring to their mode of baptism. The name most loved in the course of time was Brethren.

Being a man of outstanding character, native ability and initiative, Mr. Cober was elected to the Gospel ministry. In this capacity he served for some time, and so effective did he become in his work that he was elevated to the bishopric. In this capacity he served many years in a very efficient and acceptable manner. Men who knew him said to the writer that he was one of the ablest preachers in the Dunkard church. Because of his ability and leadership his services were sought near and far. As Paul helped to support himself by making tents, so Peter Cober sustained himself by farming.

Peter Cober died Oct. 20, 1851 at the age of 78 years, 3 months and 26 days. Mrs. Cober died Feb. 14, 1862, aged 82 years, 4 months and 19 days. They were both buried in the grave yard on the farm. Marble slabs of good dimensions, with the obituaries clearly visible, mark their resting places. Before his death Peter Cober sold his farm to his oldest son Jacob. In his will be decreed that Jacob should care for his mother while she lived, the costs to come out of the estate.

7. Cober, John, born July 24, 1778 in Brothersvalley township. He was baptized according to the Lutheran faith at Berlin, Pa., July 27, 1779. He married Hannah Barcley. He was the member of the family to whom the sale of the father's farm was entrusted by the other members of the family in their original intention. After the settlement of the estate nothing more is known of him. The only certainty that remains is that he left the county. It is believed by some that he went to Fayette county, Pennsylvania, where he became the nestor of the Covers of that county. The name Cober in Somerset county, while spelled variously, C-o-b-e-r, C-o-v-e-r, K-o-b-e-r and K-o-v-e-r, was uniformly pronounced Co-ver. So far as the name is concerned the supposition might easily be true.

The writer made several trips to Fayette county to learn the origin of the Covers there. In the courthouse at Uniontown, the county seat, in the department of the registration of wills, he found

the will of a man by the name of John Cover. This man had willed his property to his "Beloved wife Christiana." Of the same generation was found an order for the sale of real estate of John Cober whose wife's name was Hannah. Since the given name of the wife of John Cober of Somerset county was Hannah, it is altogether possible that the John Cober of Fayette county whose wife's name was also Hannah was the same man as the former. Since the name of Cober was not common in those days when the country was sparsely settled, it is not likely that there would have been two John Cobers in two different counties whose wives bore the same name. If these two names refer to the same person, then the Cobers of Somerset county and the Covers of Fayette county are related.

8. Cober, Catharine, born in Brothersvalley township, Feb. 8, 1781. She was twice married, first to Jesse Bennett and afterward to a Mr. Watts. She, with her two younger sisters, went to Canada. If she went to Canada with her brother Nicholas in 1796, she was only fifteen years of age and her marriage must have taken place later in Canada. So far as known she never came back to the States. Her descendants have mingled with the population and their family connections have been lost. The names of her children were Polly, Phoebe, Catharine, Elizabeth, John, Jacob, Jesse and Joseph. It is said that John was not married and that Joseph died young.

9. Cober, Mary, born in Brothersvalley township, Somerset Co., Pa., Oct. 5, 1783. She also emigrated to Canada. She was thrice married; first to Henry Lyons (by some written Lines), second to a Mr. Bossie (may be Basser or Bowser) and last to George Sellers. With Mr. Lyons she had two children: John and Peter. Of her career we know nothing. She was buried in the Cober burying ground in Markham township, York county. Her last husband lies by her side and a single tombstone marks both graves. On the marble slab are the following inscriptions: "In memory of George Sellers. Died Nov. 1870. Aged 70 years. Native of England;" and "Mary Cober, wife of George Sellers. Died July 1869. Aged 80 years. Emigrated from Pennsylvania, 1796."

10. Cober, Susanna, born in Brothersvalley township. Emigrated to Canada. Married Aquilla Bennett and had six children as follows: Isaac, Aquilla, Nicholas, Margaret, Martha and Susan. Nothing more seems to be known of her.

A very interesting and unusual thing in the foregoing family

was that four of its members, a son and three daughters, moved to Canada and made their homes there. The surprising thing is that all connection between the descendants of the son and those of the daughter has been lost. It is said of the son Nicholas that in his earlier life he used to visit the relatives in Pennsylvania, travelling on horseback, the journey requiring about two weeks. As he grew older his visits became less frequent and for about fifty years there was no communication between the two branches. About the year 1870 an uncle of the writer, by the name of Ananias, visited the relatives of Canada. He returned with a very interesting account of the people he had met and the fellowship he had enjoyed. Later, two Cobers, John and Jacob, sons of Rev. Peter Cober and grandsons of Nicholas Cober, visited the relatives of Pennsylvania. In the lapse of time, however, the names they bore and the place from whence they came were forgotten.

When the writer began to study the Cober ancestry, all he knew about the relatives in Canada was that there were relatives there; but who they were and where they lived he knew not. After several years of fruitless thinking as to how he might find them, he wrote to his friend, Dr. Howard P. Whidden, Chancellor of McMaster University of Toronto (now of Hamilton), asking him to trace the "C's" in the City Directory for the name of Cober, and if he found any to send him their names and addresses. In a few days a letter came bearing the following names, Ephraim Cober, 5 Northumberland; J. Cober, 97 Brookdale; W. Cober, 130 Cranbrook, and W. F. Cober, 73 Oakwood Ave. The writer having had an uncle by the name of Ephraim, he first wrote to Ephraim. In a week he received a letter which assured him he had found the relatives in Canada at last. In the letter, the writer was referred to a Peter Cober of Maple in York Co. A letter from Peter Cober referred him to Alfred Pannabecker of Hespeler with the suggestion that he could furnish the address of another Peter Cober, a minister of the Gospel, and that he was interested in the Cober ancestral history. Accordingly a letter was addressed to Mr. Pannabecker inclosing another to this Peter Cober, which was to be forwarded to him. Very shortly a reply came back from Mr. Pannabecker saying that the letters had been received and the one inclosed had been forwarded to the Rev. Peter Cober, and then in a beautiful way he offered to be of further assistance to the writer. In a week or two one of the happiest moments in the writers life was occasioned by the reception of an eight page letter on large sheets from Rev. Peter Cober of 21 Chapel St., Kitchener, Ontario. The letter was

read and reread and has been placed in the family archives for preservation and future reference. All this happened in the Spring months of 1930.

The great discovery was at last assured and further correspondence led to a visit from cousin Peter and his wife; Mrs. Wm. G. Waldron, his daughter; Vernon L., his son; and Lloyd George Cober, his grandson. This took place the latter part of June, 1930. The picture of the first sight of Cober relatives from Canada, the writer will never forget. Their grace, dignity and charm made them seem like kindly messengers coming from another world. The greetings over, the company was installed in the Baptist parsonage of Jeannette, Pa., where the writer, under the Providence of God, was permitted to be the minister. What conversations, what fellowship and what joy! In a few days, a visit was made to Somerset county, the original location of the Cober ancestor. An impromptu reunion was arranged and approximately one hundred persons were present. Cousin Peter, in a very gracious and cordial manner, brought the greetings of the Canada Cobers to those assembled. Remarks were made by others present and a most happy occasion was enjoyed.

A visit of a week was all too brief to exhaust the questions and answers that vied for utterance. The sadness of their departure was mellowed with the hope that sometime before long the hosts might become the guests of the Canadian cousins. This hope was realized in the following August. A Cober reunion, the first one in Canada, was arranged for the 16th of August, 1930. Some 300 relatives responded to the call. Besides the writer and his wife, his daughter Mrs. L. L. Rockwell and her daughter Frances, Mr. William Cober and his wife, their daughter Eleanor and their son Thomas, all from Pennsylvania, were present. For most of those present it was a day in a lifetime. It was a day of acquaintance, fellowship and joy. What an impressive sight to see three hundred relatives from many parts of Ontario and those from Pennsylvania sitting together at the festal board! Rev. Peter Cober of Kitchener was the congenial president and toastmaster. The Pennsylvanians were called upon for remarks and all responded. Gracious words of greeting were spoken by cousins from Canada, among them being Rev. Joseph Cober of Gormley, Rev. Simon Cober of Hespeler and the president.

The address of the writer's wife has been requested and it seems fitting that her remarks, coming from one married into the family, should appear in this connection. She had given herself completely

to the Cober relationship and so represented a large class of noble women of similar spirit and manner. Those who have been married into the relationship will appreciate what she said. When the address was asked for, the writer found among her manuscripts the outline as it appears here. From references in her remarks it evidently was written after she arrived in Canada. It follows:

Mrs. Alvin A. Cober
(No. 2008)

"Dear Friends, or may I say, Cousins-in-Law:

I cannot represent the Cober family tree as a true branch of the main stock; but I am pleased to do the next best thing, that is, represent the branches that have been ingrafted. We are proud to know that we had a part in the growth and development of a tree whose branches are spreading from coast to coast and from south to north.

During the time that I have been a member of this family I have studied its characteristics and I have discovered that the name is very suggestive of some of their noble qualities.

"C" which stands for Cober also stands for courage. We know that it took courage for Peter Cober, Sr., to leave his home country and friends and cross the ocean in a sail boat that took weeks to make the trip. It also took courage to go into the interior and attack the hardships of pioneering in a new country. While it took courage in the ancestors, it has not been lacking in the descendants of their worthy forefather.

"O" in Cober may represent optimism which they must have had to keep their courage up. To be without hope would be to fail in such an untried venture.

"B" may stand for betterment. No doubt the thing that gave an urge to Peter Cober, Sr., and to Nicholas Cober and others was

the desire to better their living conditions for themselves and their families.

"E" may well stand for endurance. The stone walls and the stump fences on the way from Hamilton to Kitchener tell the story of hard labor and the physical endurance necessary to clear the land for farming purposes. It is hard for us in this day of modern inventions to comprehend the hardships of the early pioneers and fully appreciate their efforts in laying the foundations upon which we are building.

"R" the last letter in the name may stand for the religious life of the early pioneers. Whether they came across the sea because of their religious interests and convictions as did many of the pioneers, we do not know; but there is evidence to show that they had religious convictions and this has been manifest in their descendants. I think I am safe in saying that the Cobers, including the "In-Laws," are a religious people. There may be some exceptions and we may differ in the way we express our convictions; but there is a serious vein running through the family that finds expression in worship, and whatever may be our name, we are worshipping the same Lord with the hope of a bigger and happier reunion in the Spirit World than we dare dream of here. I thank you."

Since uttering these words the speaker has gone to that Spirit World of which she spoke, and is waiting there for the fulfilment of our dreams. The cordial spirit manifested at that gathering at Kitchener has been growing in interest between the two branches, and it is to be hoped that it may never die out.

HISTORY AND ENVIRONMENT OF THE NICHOLAS COBER FAMILY

FAMILY OF NICHOLAS COBER AND EVE (FISHER) COBER. Son of Peter Cober, Sr. *(See No. 2).*

11. Cober, Elizabeth, born Feb. 15, 1797 near Niagara Falls, Ontario. She married Jonathan Baker who was a native of Somerset county, Pennsylvania. He went to Canada with his parents in the year 1801. Mr. Baker was born Feb. 16, 1792. He was only a boy nine years old when he went to Canada. This couple lived in Vaughan township, York Co., Ont., where they engaged in farming. They had no children. They belonged to the Brethren in Christ church. Mrs. Baker died July 18, 1888 at the extreme age of 91 years, 5 months and 3 days. Both are buried in the Cober burying ground near Maple.

12. Cober, Rachel, born March 2, 1799. Married John Doner whose occupation was farming. There were seven children as follows: Peter, Samuel, Abraham, Nancy, Rachel, John and Catharine. More descendants have been reported from this family than from any other of the Nicholas Cober children. They lived in the vicinity of Gormley. They belonged to the Brethren in Christ church. Mrs. Doner died March 5, 1889 at the age of 90 years and three days. Burial was made in the Heise Hill cemetery.

13. Cober, Peter, born Aug. 21, 1800. Married Sadie Baker. She was born Sept. 23, 1796. The wedding ceremony was performed by Rev. William Jenkins of the Richmond Hill Presbyterian church. The witnesses were Peter's sister Magdalene and Michael Baker. Seven children were born to this union, namely: Nicholas P., Margaret, George, Jacob, John, Catharine and Mary.

Peter Cober was six feet tall and of a rugged and virile constitution. Physically he was well adapted to the work of a farmer which occupation he pursued. But he was not only strong physically. He was also a man of great strength of character, excellence of wisdom and possessed fine qualities of leadership. He united with the Brethren in Christ church, commonly called Tunkers, and such was the confidence of the membership in his Christian qualities that he was, according to the custom of the denomination, elected

to the ministry. This election took place about 1830. In this capacity he served the congregation for several years. So well did he impress the people with his character, leadership and power that in the year 1840 he was elevated to the rank of the bishopric. He soon arose to a place of eminence among the people. For nearly half a century he served his denomination with credit and distinction. He was held in high repute among those of other communions as well as of his own fraternity. From a letter by Mrs. A. J. Heise, one of his descendants, this interesting quotation is made: "I believe those who knew him best would agree with me in saying that he was held in high esteem, second to none, in the four districts in which he labored so much in Canada." By the four districts is meant Markham, Nottawasaga, Bertie or Stevensville and Waterloo county. Another quotation from the letter is, "He shunned popularity." Being a man of unusual physique he also had a strong voice. This stood him well in hand when preaching was done out of doors and in barns during those early days. He could lead in singing, which was an asset to his work as a minister.

His preaching was in demonstration of the Spirit and was with persuasive eloquence to the conversion of sinners and the edification of the saints. He lived in loyal conformity to what he conceived to be the truth and this contributed to his leadership among his people. It is said that he was ridiculed by the thoughtless because of his manner of dress and simplicity of habit; but in such cases he ever sought to render good for evil. While he farmed for a living, he was away from home much of the time in the services of the churches. He visited sister churches and attended conferences even in the States. It is reported that he made as many as six trips to the States. In those days when men traveled on horseback and roads were poor, such service was sacrificial.

At his passing there was great mourning throughout the denomination and among all who knew him as a minister of Jesus Christ. With the Apostle Paul he could say, "I have fought a good fight, I have finished my course, I have kept the faith; henceforth there is laid up for me a crown of righteousness, which the Lord, the righteous judge shall give me at that day." This was the text used for his funeral sermon. All who read these lines can be assured that to them he would say, "Fight the good fight of faith. Lay hold on eternal life." Can any man doubt that the knowledge of such men is an inspiration resulting in resolutions to better living? A master in Israel had finished his work, and merited the crown which was laid up for him. Many who had been baptized and married by him

mourned his departure. Many who had felt the power of his personality and leadership offered tributes of praise to his name. From the secular and religious press came forth eulogies of his Christian manhood and service. The ministry missed the impact of his personality and the wisdom of his counsel. Throughout the entire denomination even to the States and as far west as Kansas there was lamentation for the going of this man of God. In all his ministry his wife was the handmaiden of God to minister and comfort and to help. He died Nov. 19, 1883 at the age of 83 years, 2 months and 29 days. Mrs. Cober died July 31, 1876. They were buried in the Cober cemetery near Maple, Ont.

14. Cober, Magdalene, born Feb. 8, 1802. Married Christian Troyer who was a Christian in fact as well as in name. The marriage ceremony was spoken by Rev. William Jenkins and was witnessed by her father and David Leek. Seven children were born to this couple: David, Jacob, Nicholas, Elizabeth, Eve, Jonathan and Catharine. They were farmers in Vaughan township and were affiliated with the Mennonite Brethren in Christ. Mr. Troyer became a minister in that denomination. No report of his ministry has been available. Mrs. Troyer died Aug. 1, 1888, at the age of 86 years, 5 months and 24 days.

15. Cober, Mary, born April 29, 1804. Married Michael Baker by the Rev. Mr. Jenkins of Richmond Hill, and attended by Jacob Bennett, and her sister Catherine. Four children were born to this couple, Eve, Jonathan, Peter and Abraham. Farmed in Vaughan township and belonged to the Brethren in Christ church. Mrs. Baker died Dec. 3, 1874 at the age of 70 years, 7 months and 4 days.

16. Cober, Catherine, born April 4, 1806. Married Samuel Snider who was born March 2, 1811. The wedding ceremony was also performed by the Rev. Mr. Jenkins. The witnesses were Jacob Curts and Martha Bennett. There were nine children as follows, Jacob, Nicholas, Eve, Samuel, John, Sarah, Elizabeth, Catharine and Jesse. The family belonged to the Brethren in Christ church. They settled on a farm received from his parents. It was the west half of lot number five in the fourth concession of Vaughan township. All their children were born there. He was a prosperous farmer and bought several other farms, one of 100 acres and another of 70.

Being a man of fine Christian integrity and capacity he was elected to the ministry in his church and later became a bishop. He

served a congregation in Vaughan and another in Markham township. Mr. Snider was a man of wise counsel and his services were sought throughout the denomination. Accompanied by his wife who co-operated with him heartily in his ministry, they visited the churches throughout the province of Ontario. On different occasions they even visited churches in New York, Pennsylvania, Ohio and Indiana. It is said that the unity of the churches was so strong that the boundary lines between the two countries were of no moment. In his later years he built a house near the farm house in which they lived. There they lived a retired life. On April 23, 1882, Mr. Snider died of apoplexy. Mrs. Snider suffered from a broken leg and died shortly after.

17. Cober, Margaret, the seventh of the family, was born March 15, 1809. Married Peter Stauffer, who was born Jan. 12, 1810, the ceremony being solemnized by the Rev. Mr. Jenkins and

Mr. and Mrs. Nicholas Cober, Jr. and Daughter Hannah.
(No. 18)

the witnesses were Nicholas Holm and Samuel Snider. Mr. Stauffer was a farmer and the family belonged to the Brethren in Christ church. Mrs. Stauffer died Jan. 7, 1863 and he June 7, 1901. Mr. Stauffer married (a second marriage) Lydia Brillinger. No issue.

18. Cober, Nicholas, Jr., born March 4, 1811. He married Nancy Holm. Here also as in the previous members of the family the wedding ceremony was said by Mr. Jenkins. Those in attendance were John Donna (perhaps Doner) and Daniel Crider. There were eight children, Annie, John, Sarah, Jacob N., Mary, Martha, Peter and Hannah. Mr. Cober was a farmer in Puslinch township near Hespeler. Rev. Peter Cober of Kitchener and Hannah who has gone west are the only surviving members.

19. Cober, Susanna, born June 4, 1813. She was married to Neils Peter Holm by the Rev. Mr. Jenkins and the witnesses were Daniel Crider and Samuel Snider. There were eleven children, namely: Rachel, Elizabeth, Daniel, Susan, Annie, Eve, Margaret, Samuel, Mariah, Martha and Peter. Mr. Holm was a farmer and the family belonged to the Brethren in Christ church. Mr. Holm was called to the ministry; but no record of his ministry has come to the writer. Mrs. Holm died Nov. 19, 1891, at the age of 78 years, 5 months and 5 days. The parents were buried in the Union cemetery in Puslinch township.

20. Cober, Jacob, born July 8, 1815. Married Mary Groh who was born Oct. 12, 1819. To this union 12 children were born, as follows: Catharine, Susan, Solomon, Elizabeth, Sarah, Mary, John, Annie, Rebecca, Eve, Matilda, and Isaac. They were farmers and belonged to the Brethren in Christ church. Mr. Cober died March 5, 1890, at the age of 74 years, 7 months and 27 days. Mrs. Cober died March 17, 1897, at the age of 77 years, 5 months and 5 days. They were buried at Hespeler.

21. Cober, Barbara, born Aug. 15, 1817, in Vaughan township where all the rest of the children except Elizabeth were born. Married John Baker, born April 15, 1813 and died April 8, 1897. The officiating clergyman was Rev. William Jenkins. The attendents were her brother Jacob and Susan Baker. The children to this couple were: Nicholas, Catharine, Nancy, Samuel, Elizabeth, Susanna and Isaac. They were farmers and belonged to the Brethren in Christ church. Mr. Baker was a minister of loyal service and fine reputation. Mrs. Baker died May 30, 1910, at the extreme age of 92 years, 9 months and 14 days. Thus the youngest of the fam-

ily became the oldest. She died at Duntroon and was buried in the cemetery of the Sixth Line meeting house.

1616532

Several things stand out prominently in this very interesting family. One is that eight of the children were married by the same minister. It was a long time before ministers of the Brethren in Christ church, the Mennonite church and the Quakers were permitted by law to perform marriage ceremonies. This accounts for the marriages having been performed by ministers of other denominations. Another outstanding fact is that nine members of the family united with the Brethren in Christ church. A third remarkable thing is that one of the sons became a minister and four of the daughters became wives of ministers. Thus there were five ministers in the family of eleven children. The old adage, "Like priest, like people" is true. Too much emphasis can not be placed on the tremendous importance of the Christian character and service of parents in the moulding of the characters of child life.

When Nicholas Cober, Jr., his brother Jacob, and his sister Susanna, who was married to Neils Peter Holm, moved to Puslinch township near Hespeler about the year 1832 or 1833, the country was still in its virgin state and was heavily covered with timber consisting of beech, maple and other varieties, with a good sprinkling of excellent pine. In these forests there roamed wild animals, such as the deer, the bear, the wolf and other kinds. There were also many wild pigeons and the streams abounded in beautiful trout and other varieties of fish. It is reported that the pioneer farmers had to protect their livestock against the fiercer kinds of wild animals. Bears would carry away young pigs and lambs while wolves also committed depredations. Wolves were so abundant and fierce that they came to the plantations in droves by night and howled so vociferously as to make the windows in the houses rattle. Wild pigeons were so numerous that when they took to the wing they dimmed the light of the sun. The writer remembers that in Pennsylvania fifty or more years ago, many flocks and many of them of remarkable size migrated toward the south in the fall of the year. In those days when the land was being cleared and opportunities for raising crops were limited, wild beasts, birds and fish supplemented the table in a very substantial way while the hides of animals afforded covering and protection for the body.

Roads were few and the larger number of them were mere trails through the forests which were traveled with difficulty. Oxen were

then much used in the cultivation of the soil. Indeed their habits of slow moving were better adapted to the tilling of the ground, especially where roots and stones abounded, than horses. Oxen were also sometimes used on the highways. Rev. Peter Cober of Kitchener one time facetiously remarked that, "The speediest means of travel in those days was by the ox team and if anyone wished to go faster than the oxen he would have to walk." The writer is sure that an ox would not have much of a chance in a race with cousin Peter.

When the first immigrants from Pennsylvania came to Waterloo the nearest grist mill was on Dundas Hill which was about 35 miles away. The grist usually was carried on horseback and sometimes it was carried on the backs of men. Indeed in the stress of those days even women sometimes performed this function. Later a mill was built at Galt which was much more accessible and afforded great relief to the people.

In this connection it may not be out of place to indulge in a brief description of conditions in which our forbears lived and moved and had their being. To present some of the customs of those early days will have especial meaning to our people of the present generation.

In the early history of the Cobers both in Canada and the States, conditions were very simple involving many hardships. The felling of the forests and the clearing and plowing of the fields required the hardest kind of physical labor. Naturally there had to be much personal exposure, and medical aid was scarce and of a very inferior quality. Instead of a modern medicine chest every home had its supply of roots, herbs, leaves and even flowers of plants for medicinal purposes. There are those still living who have vivid recollections of the taste of boneset and other varieties of teas administered by their anxious mothers.

Houses were built of logs hewed on two sides and laid up with the bark sides facing one another. The chinks or the places between the logs were filled in with stones, pieces of wood and mortar. There was no paint inside or outside. There could be no paper on the walls. There were no pictures. The only decorations on the walls were a rifle or two with powder horns and the horns of deer and other relics of the chase. Furniture was scarce. Chairs were few and in many cases benches served instead. Benches on the sides of the tables with rows of children on them were common. The crudest kind of a rocking chair was a luxury and many persons refused to sit on them. They were called the lazy man's chair and

were considered as ornaments rather than usable pieces of furniture. Many of the older houses had ladders in them to go up stairs. No, they did not go "up stairs" to get to the second floor. They went up ladders. There were no such things as today are called "conveniences." Even the suggestion of a toilet or a furnace would have been considered visionary. They would have been considered unsanitary and dangerous.

There were not even stoves in those early times. In every house was a fireplace which was connected with a large stone chimney that stood on the outside of the house. The fireplace was both a means for cooking the family meals and heating the house or at least the room in which it was placed. This room was usually the kitchen, dining room and living room. In small families it was also a sleeping room. On the floor there was a stone base for the fire. In the chimney there were cranes on which kettles could be swung on and off the fire. The present generation can not imagine the hardship which was caused because so simple a thing as a match had not yet been invented. In many homes, perhaps in all of them, the occupants had a flint stone which, with a piece of steel and a piece of punk, fires were started. The writer remembers hearing his father tell of times when in the depth of winter the fire had burnt out and he had to go to a neighbor's house with a vessel of some sort to get live coals with which to start fire. Think of what that would mean to a family when the mercury in the thermometer was playing about the zero mark.

In those primitive times there were no railroads, no steamships, no airplanes and no automobiles. Walking and horseback riding were the principal modes of travel. Nicholas Cober and his wife went to Canada on horseback. It took them two weeks to get beyond Niagara Falls. That same journey can now be made in two hours by airplane and at the most in ten hours by automobile. Oxcarts were the principal means of carrying portable materials. In the way of communication there were no telegraphs, no telephones and no wireless. The mere suggestion of the possibility of radio communication would have branded a person as a fanatic and mentally irresponsible. Even the postal system was crude and had not reached many of the frontier stations.

When the writer's father was of school age there were no public schools. The only school opportunities consisted of what were called "Subscription Schools." If a man could read, write and cipher and had a disposition to teach school he solicited the parents of a neighborhood for scholars at so much a head, and if he could

enlist a sufficient number to justify him financially he rented an old shed or some other kind of building where the children could endure without too much exposure and there he "taught school." There were no desks, no black boards, no charts; in fact, no school equipment of any sort. Seats were frequently slabs with the bark side turned down and set on four slender legs. School terms were about two months in length and there was only one term in a year. Frequently the older children did not go because they had to work on the farm and in the house.

The evenings in the home were gloomy, at least so far as light was concerned. There were no electric light bulbs, no gas jets and no kerosene or coal oil lamps. Houses were lighted by placing cotton wicks in melted tallow contained in small flat lamps after the fashion of the Grecian lamp. Such light was very dim and irregular, being bright or dim as the wick was trimmed or neglected. Yet with that sort of light women knitted and sewed and did their evening chores. Later tin forms were made into which melted tallow was poured and candles, like the wax or sperm candles now used for table decorations, were made. These were a great improvement over the small lamps which preceded them. When the coal oil lamp came it was supposed to be the perfection of lighting. This light, however, pales into insignificance in the presence of a gas jet or an electric light.

In those early times there were no groceries, shoe stores or clothing stores. There were general stores, samples of the modern department store, at least in principle. In such stores sugar, salt, pepper and spices could be bought. They also sold dry goods and some hardware. As for shoes and boots, farmers tanned hides and took them to a shoemaker for foot wear. Women's dresses and men's clothing were made in the home by the women folk. The simple groceries sold in those days went by the pound and had to be wrapped and tied. The day of the tin can and the cardboard container had not yet come. Meals had to be prepared from raw materials. Housekeeping is simple now as compared with those early days.

There were no five or eight or even ten hour days then. Men went out into the fields to work while the stars were still shining and continued until the twilight of evening time faded into darkness. As for the women, it was literally true, "Women's work was never done." That is to say, there was always something more to do. Think of a mother of eight or ten children, a common thing in those days, when there were no sewing machines, no knitting ma-

chines, no wash machines, no clothes wringers, no mangles, no electric sweepers, when all the cooking had to be done in the fireplace, the baking in ovens out of doors and every thing had to be made or done by hand. Think of that woman spinning and dyeing her own yarn, knitting the hose for all the family and making the clothes for all, besides her other work. In addition to this many women milked cows, fed calves and hogs and cultivated gardens. It is needless to say that they had no time to belong to clubs, attend bridge parties and direct the affairs of secret societies. Those and not these were the strenuous days.

On the farm equally great changes have come about. When our ancestors began their careers in Canada and the States they sowed their grain by hand. They cut the grain with the sickle and their grass with the scythe. Now the farmer sows by machine and reaps by machine. Since then have come the drill, the cradle, the reaper, the self binder, the sheaf carrier, the mower, the horse rake, the hay loader and other labor saving devices. Instead of the oxen and horses has come the tractor. Instead of having the horses tread out the grain have come the flail, the horse power threshing machine and the steam thresher.

Fifty years ago, if a young man had a horse, saddle and bridle, he was an aristocrat. He took his girl home from church or singing school sitting behind him on the horse. If the horse was gentle, all went well. If not, there were some interesting and sometimes anxious physical exercises. When "The horse and buggy" came, folks thought the height of perfection in the way of social transfer had been realized. The "spring wagon" was the family's delight for getting about. A "spring wagon" was a light passenger wagon with steel springs under the box. Now the automobile, either for better or for worse, has changed all this. The present generation is living in an altogether different world from that of the Peter Cober family.

DESCENDANTS OF NICHOLAS COBER

FAMILY OF RACHEL (COBER) DONER AND JOHN DONER. Daughter of Nicholas Cober. *(See No. 12).*

22. (Cober) Doner, Peter, born Nov. 22, 1821. He married Elizabeth Heise. Their family consisted of John, Peter, Jr., Daniel, Rachel and Elizabeth. They were farmers in Markham township, York county, and were members of the Brethren in Christ

church. Mr. Doner died April 13, 1894 and was buried in the Heise Hill cemetery.

23. (Cober) Doner, Samuel, born March 24, 1823. Married Christina Raymer. The record of the family is not very clear, both as to names and dates. Their children seem to have been Anthony, Peter C., Elizabeth, Frances, Rachel, Priscilla and John Thomas. The family belonged to the Brethren in Christ church. Mr. Doner was a man of influence among his people and was called to the ministry by his church. Resided in Puslinch township. He died July 16, 1905, and was buried in the burying ground of the church in which he officiated.

24. (Cober) Doner, Abraham, born Feb. 20, 1825. Married Annie Hoover with whom he had six children, namely, Samuel H., Abraham H., Elizabeth Anna, Rachel, John H., and Martin. They were members of the Brethren in Christ church. They lived in Puslinch township where they were engaged in farming. He died Sept. 2, 1901, and she Nov. 5, 1903. They were buried in their church burying ground.

25. (Cober) Doner, Nancy, born July 15, 1827. Married Daniel Steckley. They had nine children: Rachel, John, Fanny, Daniel, Mary Ann, Peter, Nancy, Joseph and Sarah. Mrs. Steckley died Nov. 2, 1889.

26. (Cober) Doner, Rachel, born May 14, 1829. Married Abraham Horner and had the following children, Mary C., Joshua, Wilbur, Myrtle, Joseph and Annie.

27. (Cober) Doner, John, born June 11, 1831. Died in Feb. 1832.

28. (Cober) Doner, Catharine, born March 16, 1833. Married Thomas Farmer. Three children are reported: Joseph, Rachel and Sarah. They were members of the Brethren in Christ church. He was called to the ministry in that church and served a church in Clarence Center, N. Y. He was also a farmer by occupation.

FAMILY OF PETER (COBER) DONER AND ELIZABETH (HEISE) DONER. Son of Rachel (Cober) Doner. *(See No. 22).*

29. (Cober) Doner, John, born Dec. 7, 1813. Married Susan Steckley and became the father of four children: Mary, Catharine, Thomas and Annie. Mr. Doner died Feb. 4, 1890.

30. (Cober) Doner, Peter, Jr., born Nov. 19, 1818. Married

Susan Steckley. They had 11 children: Edith, Ethel, Ruth, Josephine, Annie, Edna, Irene, James, Wilmott, Lewis and Edmund.

31. (Cober) Doner, Daniel, born Feb. 1, 1853. Married Elizabeth Heisy with whom he had the following children: Letitia, Effie, Samuel, Clarence and Elsie. Mrs. Doner died and later he married Catharine Sherk, daughter of Adam and Barbara (Stover or Stauffer) Sherk who was formerly married to John Connor. No record of the second marriage is at hand.

32. (Cober) Doner, Rachel. Married Abraham Klink. There were seven children: Laura, Bertha, Elsie, Jenny, Norman, Herbert and George.

33. (Cober) Doner, Elizabeth, born Oct. 7, 1860. Married Albert Hunt. There were eight children as follows: Ethel J., John R., Thomas E., Joseph E., Ernest W., Annie E., Mary I., and Mabel D.

FAMILY OF JOHN (COBER) DONER AND SUSAN (STECKLEY) DONER. Son of Peter (Cober) Doner. *(See No. 29).*

34. (Cober) Doner, Mary, born Jan. 4, 1867. Married C. S. Brenner. No report.

35. (Cober) Doner, Catharine, born July 15, 1868. Married Levi Hoover. Had four children: Charles, Ruth, Allan and John C.

36. (Cober) Doner, Thomas, born May 6, 1871. Married Cora Herr. Their children were: Myra, Luella and Edith. They are members of the Brethren in Christ church in which he has become a minister. His present charge is at Clarence Center, N. Y.

37. (Cober) Doner, Annie, born April 22, 1877. Married Darius Sider. There were three children: Ruth, George and Marion.

FAMILY OF CATHARINE (COBER) (DONER) HOOVER AND LEVI HOOVER. Daughter of John (Cober) Doner. *(See No. 35).*

38. (Cober) (Doner) Hoover, Charles, born March 21, 1892. Married Bella Hoover.

39. (Cober) (Doner) Hoover, Ruth, born Oct. 17, 1897.

40. (Cober) (Doner) Hoover, Allan, born Aug. 30, 1901.

41. (Cober) (Doner) Hoover, John C., born Jan. 25, 1908.

FAMILY OF THOMAS (COBER) DONER AND CORA (HERR) DONER. Son of John (Cober) Doner. *(See No. 36).*

42. (Cober) Doner, Myra, born Jan. 16, 1907. Married Fred Braun. They have two children, Ruth and James.

43. (Cober) Doner, Luella, born Feb. 1, 1912.

44. (Cober) Doner, Edith, born July 24, 1913.

FAMILY OF MYRA (COBER) (DONER) BRAUN AND FRED BRAUN. Daughter of Thomas (Cober) Doner. *(See No. 42).*

45. (Cober) (Doner) Braun, Ruth, born May 5, 1930.

46. (Cober) (Doner) Braun, James, born June 24, 1931.

FAMILY OF ANNIE (COBER) (DONER) SIDER AND DARIUS SIDER. Daughter of John (Cober) Doner. *(See No. 37).*

47. (Cober) (Doner) Sider, Ruth, born Feb. 13, 1911.

48. (Cober) (Doner) Sider, George, born March 19, 1913.

49. (Cober) (Doner) Sider, Marion.

FAMILY OF PETER (COBER) DONER AND SARAH (STECKLEY) DONER. Son of Peter (Cober) Doner. *(See No. 30).*

50. (Cober) Doner, Edith. Married John Walker and has two children, Elva and Vera.

51. (Cober) Doner, Ethel. Married Thomas Wallace and has two children, Vernon and Cecil.

52. (Cober) Doner, Ruth. Married Irwin Sternall. They have two children, Vernon and Oran.

53. (Cober) Doner, Josephine. No record.

54. (Cober) Doner, Annie. Married James Cubitt. Claude, Gerald and Evelyn are their children.

55. (Cober) Doner, Edna. Married Charles Williams.

56. (Cober) Doner, Irene.

57. (Cober) Doner, James. Married Alice Rogers. They have four children: Hazel, Helena, Ethel and Lloyd.

58. (Cober) Doner, Wilmott. Married Nellie Carter. Their children are: Pansye and Helen.

59. (Cober) Doner, Lewis. Married Margaret Duff. They have four children: Betty, Robert, June and Edgar.

60. (Cober) Doner, Edmund. Married Susan Sheffer and has three children: Sarah, George and Beatrice.

FAMILY OF EDITH (COBER) (DONER) WALKER AND JOHN WALKER. Daughter of Peter (Cober) Doner. *(See No. 50).*

61. (Cober) (Doner) Walker, Elva.
62. (Cober) (Doner) Walker, Vera.

FAMILY OF ETHEL (COBER) (DONER) WALLACE AND THOMAS WALLACE. Daughter of Peter (Cober) Doner. *(See No. 51).*

63. (Cober) (Doner) Wallace, Vernon.
64. (Cober) (Doner) Wallace, Cecil.

FAMILY OF RUTH (COBER) (DONER) STERNALL AND IRWIN STERNALL. Daughter of Peter (Cober) Doner. *(See No. 52).*

65. (Cober) (Doner) Sternall, Vernon.
66. (Cober) (Doner) Sternall, Oran.

FAMILY OF ANNIE (COBER) (DONER) CUBITT AND JAMES CUBITT. Daughter of Peter (Cober) Doner. *(See No. 54).*

67. (Cober) (Doner) Cubitt, Claude.
68. (Cober) (Doner) Cubitt, Gerald.
69. (Cober) (Doner) Cubitt, Evelyn.

FAMILY OF JAMES (COBER) DONER AND ALICE (ROGERS) DONER. Son of Peter (Cober) Doner. *(See No. 57).*

70. (Cober) Doner, Hazel.
71. (Cober) Doner, Helena.
72. (Cober) Doner, Ethel.
73. (Cober) Doner, Lloyd.

FAMILY OF WILMOTT (COBER) DONER AND NELLIE (CARTER) DONER. Son of Peter (Cober) Doner. *(See No. 58).*

74. (Cober) Doner, Pansye.
75. (Cober) Doner, Helen.

FAMILY OF LEWIS (COBER) DONER AND MARGARET (DUFF) DONER. Son of Peter (Cober) Doner. *(See No. 59).*

76. (Cober) Doner, Betty.
77. (Cober) Doner, Robert.
78. (Cober) Doner, June.
79. (Cober) Doner, Edgar.

FAMILY OF EDMUND (COBER) DONER AND SUSANNA (SHEFFER) DONER. Son of Peter (Cober) Doner. *(See No. 60).*

80. (Cober) Doner, Sarah.
81. (Cober) Doner, George.
82. (Cober) Doner, Beatrice.

FAMILY OF DANIEL (COBER) DONER AND ELIZABETH (HEISE) DONER. Son of Peter (Cober) Doner. *(See No. 31).*

83. (Cober) Doner, Letitia, born June 16, 1882. Married Noah Wideman, and has six children as follows: Olive, Orval, Agnes, Velma, Eva and Bruce.

84. (Cober) Doner, Effie, born July 5, 1883. Married Victor Stover. One child is reported, named Anna.

85. (Cober) Doner, Samuel, born June 2, 1885. Married Ada Hoover. They have three children: Earl, Grace and Allan.

86. (Cober) Doner, Clarence, born Dec. 6, 1890. Married Maggie Baker and has five children as follows: Harold, Lloyd, Gladys, Helen and Donald.

87. (Cober) Doner, Elsie, born Aug. 2, 1893. Married Frank Harvey. Has two children: Eddy and Lloyd.

FAMILY OF LETITIA (COBER) (DONER) WIDEMAN AND NOAH WIDEMAN. Daughter of Daniel (Cober) Doner. *(See No. 83).*

88. (Cober) (Doner) Wideman, Olive, born June 28, 1908. Married Donald McKinnon and has one child, Lois Jean.

89. (Cober) (Doner) Wideman, Orval, born June 2, 1910. Married Rowena Brown and has a child, Merlyn G.

90. (Cober) (Doner) Wideman, Agnes, born July 16, 1912.

91. (Cober) (Doner) Wideman, Velma, born April 25, 1916.

92. (Cober) (Doner) Wideman, Eva, born April 4, 1919.
93. (Cober) (Doner) Wideman, Bruce, born Nov. 18, 1925.

FAMILY OF OLIVE (COBER) (DONER) (WIDEMAN) McKINNON AND DONALD McKINNON. Daughter of Letitia (Cober) (Doner) Wideman. *(See No. 88).*

94. (Cober) (Doner) (Wideman) McKinnon, Lois Jean, born Sept. 7, 1931.

FAMILY OF ORVAL (COBER) (DONER) WIDEMAN AND ROWENA (BROWN) WIDEMAN. Son of Letitia (Cober) (Doner) Wideman. *(See No. 89).*

95. (Cober) (Doner) Wideman, Merlyn G., born April 30, 1932.

FAMILY OF EFFIE (COBER) (DONER) STOVER AND VICTOR STOVER. Daughter of Daniel (Cober) Doner. *(See No. 84).*

96. (Cober) (Doner) Stover, Anna, born Sept. 12, 1924.

FAMILY OF SAMUEL (COBER) DONER AND ADA (HOOVER) DONER. Son of Daniel (Cober) Doner. *(See No. 85).*

97. (Cober) Doner, Earl, born April 1, 1910. Married Mabel Hilts and has a child named Howard.
98. (Cober) Doner, Grace, born April 7, 1912.
99. (Cober) Doner, Allan, born April 25, 1917.

FAMILY OF EARL (COBER) DONER AND MABEL (HILTS) DONER. Son of Samuel (Cober) Doner. *(See No. 97).*

100. (Cober) Doner, Howard, born May 26, 1931.

FAMILY OF CLARENCE (COBER) DONER AND MAGGIE (BAKER) DONER. Son of Daniel (Cober) Doner. *(See No. 86).*

101. (Cober) Doner, Harold, born March 25, 1918.
102. (Cober) Doner, Lloyd, born June 21, 1921.
103. (Cober) Doner, Gladys, born Aug. 30, 1923.
104. (Cober) Doner, Helen, born Aug. 23, 1926.
105. (Cober) Doner, Donald, born April 17, 1929.

FAMILY OF ELSIE (COBER) (DONER) HARVEY AND FRANK HARVEY. Daughter of Daniel (Cober) (Doner. *(See No. 87).*

106. (Cober) (Doner) Harvey, Eddy, born Feb. 26, 1922. Died Sept. 16, 1925.

107. (Cober) (Doner) Harvey, Lloyd, born Aug. 14, 1926.

FAMILY OF RACHEL (COBER) (DONER) KLINK AND ABRAHAM KLINK. Daughter of Peter (Cober) Doner. *(See No. 32).*

108. (Cober) (Doner) Klink, Laura. Married Reuben Doner.

109. (Cober) (Doner) Klink, Bertha. Married David Lakey.

110. (Cober) (Doner) Klink, Elsie. Married Ben Ditson.

111. (Cober) (Doner) Klink, Jenny. Married James Bowman.

112. (Cober) (Doner) Klink, Norman.

113. (Cober) (Doner) Klink, Herbert.

114. (Cober) (Doner) Klink, George.

FAMILY OF ELIZABETH (COBER) (DONER) HUNT AND ALBERT HUNT. Daughter of Peter (Cober) Doner. *(See No. 33).*

115. (Cober) (Doner) Hunt, Ethel J., born Jan. 19, 1881. Married John D. McNair. They have two children: Alexander J., and Duncan.

116. (Cober) (Doner) Hunt, John R., born July 22, 1883. He was called into the service of the Great War and died overseas. Nov. 14, 1917.

117. (Cober) (Doner) Hunt, Thomas E., born Oct. 5, 1885. Married Ethel Wellington and has three children: Earl, Iona and Alton.

118. (Cober) (Doner) Hunt, Joseph E., born July 2, 1887. Married Mary Jane Watson and have one child, Vera M.

119. (Cober) (Doner) Hunt, Ernest W., born Aug. 23, 1889. Married Edith Hoover and has three children: Ernest R., Marion S. and Ruth E.

120. (Cober) (Doner) Hunt, Annie E., born May 5, 1892. Married Frank P. Randall. Children: Melvin J., Alma Jean, Florence G. and Elsie M.

121. (Cober) (Doner) Hunt, Mary I., born May 22, 1894. Died Oct. 4, 1894.

122. (Cober) (Doner) Hunt, Mabel D., born July 21, 1899. Married Manuel Olson.

FAMILY OF ETHEL J. (COBER) (DONER) (HUNT) McNAIR AND JOHN D. McNAIR. Daughter of Elizabeth (Cober) (Doner) Hunt. *(See No. 115).*

123. (Cober) (Doner) (Hunt) McNair, Alexander J.
124. (Cober) (Doner) (Hunt) McNair, Duncan.

FAMILY OF THOMAS E. (COBER) (DONER) HUNT AND ETHEL (WELLINGTON) HUNT. Son of Elizabeth (Cober) (Doner) Hunt. *(See No. 117).*

125. (Cober) (Doner) Hunt, Earl.
126. (Cober) (Doner) Hunt, Iona.
127. (Cober) (Doner) Hunt, Alton.

FAMILY OF JOSEPH E. (COBER) (DONER) HUNT AND MARY JANE (WATSON) HUNT. Son of Elizabeth (Cober) (Doner) Hunt. *(See No. 118).*

128. (Cober) (Doner) Hunt, Vera M.

FAMILY OF ERNEST W. (COBER) (DONER) HUNT AND EDITH (HOOVER) HUNT. Son of Elizabeth (Cober) (Doner) Hunt. *(See No. 119).*

129. (Cober) (Doner) Hunt, Ernest R., born May 8, 1919.
130. (Cober) (Doner) Hunt, Marion S.
131. (Cober) (Doner) Hunt, Ruth E.

FAMILY OF ANNIE E. (COBER) (DONER) (HUNT) RANDALL AND FRANK P. RANDALL. Daughter of Elizabeth (Cober) (Doner) Hunt. *(See No. 120).*

132. (Cober) (Doner) (Hunt) Randall, Melvin J.
133. (Cober) (Doner) (Hunt) Randall, Alma Jean.
134. (Cober) (Doner) (Hunt) Randall, Florence G., born Jan. 16, 1923.
135. (Cober) (Doner) (Hunt) Randall, Elsie M.

FAMILY OF SAMUEL (COBER) DONER AND CHRISTINA (RAYMER) DONER. Son of Rachel (Cober) Doner. *(See No. 23).*

136. (Cober) Doner, Anthony, born April 2, 1846. Married

Esther Raymer. This record was confused and incomplete. There seem to have been three children: Christina, Amanda Elizabeth and Alma Mary.

137. (Cober) Doner, Peter C., born June 8, 1848. Married Hannah Jane Sutherland and to this union four children were born. They were: Samuel Alexander, Christina C., Annie E., and George Wesley.

138. (Cober) Doner, Elizabeth, born July 5, 1851. Wedded Israel Schell and had eight children, namely: Sarah A., Louisa, Samuel, Dalton, Oscar, Alice, Edith and Christina.

139. (Cober) Doner, Frances, born June 5, 1858. Married John Hisey and became the mother of six children as follows: Agnes Delena, John S., Mary Martha, Daniel N., D. Arcy, and Thomas Benjamin. Mrs. Hisey died Nov. 29, 1930.

140. (Cober) Doner, Susanna, born about 1860. Married John Lageer. Seven children were reported: John Edgar, Susanna, Wilmot Ernest, Jesse Norman, Mabel Winifred, Russel Guy and Edith Myrtle. Mr. Lageer died and after his death Mrs. Lageer married the Rev. Henry Goudie. The Lageers and Mr. Goudie were members of the Mennonite Brethren in Christ church. John Lageer was a deacon in the church and Mr. Goudie was a minister. He has been a minister for many years and has held high offices in the denomination in which he has served with distinction. He was a presiding Elder for many years. He spent much time in the Ontarion Conference, and was a number of years in the North West Canadian Conference. He was held with highest regard in both conferences.

141. (Cober) Doner, Rachel Priscilla, born Jan. 5, 1867. Married Elijah Lageer and had seven children: Herbert, Ernest, Wesley, Clarence, Gertrude, Gordon and Olive.

142. (Cober) Doner, John Thomas, born Aug. 17, 1869. Married Sophia Cubitt. Two children are reported: Lorne Alexander and Mabel Anderson.

FAMILY OF ANTHONY (COBER) DONER AND ESTHER (RAYMER) DONER. Son of Samuel (Cober) Doner. *(See No. 136).*

143. (Cober) Doner, Christina, born Dec. 9, 1871. Married John Knisley. *(See Nos. 1882 to 1885).*

144. (Cober) Doner, Amanda Elizabeth, born Feb. 26, 1879. Married Ezra Atkinson. Mrs. Atkinson died Dec. 11, 1931. *(See Nos. 1888 to 1892).*

145. (Cober) Doner, Alma May, born July 4, 1889. Married Robert Boyd.

The names and dates of this family were confusing.

FAMILY OF PETER C. (COBER) DONER AND HANNAH JANE (SUTHERLAND) DONER. Son of Samuel (Cober) Doner. *(See No. 137).*

146. (Cober) Doner, Samuel Alexander, born Aug. 8, 1875. Married Lily Snider. Children: George Percy, Gordon Alexander, Bessie Florence, Jennie May, Leslie, Pearl and Helen Isabel.

147. (Cober) Doner, Christina C., born Aug. 20, 1877. Married Asa Wenger. No issue.

148. (Cober) Doner, Annie E., born Aug. 28, 1880. Married James Cubitt and had three children: Dortha V., Velva and Earl.

149. (Cober) Doner, George Wesley. Deceased.

FAMILY OF SAMUEL ALEXANDER (COBER) DONER AND LILY (SNIDER) DONER. Son of Peter C. (Cober) Doner. *(See No. 146).*

150. (Cober) Doner, George Percy, born June 23, 1902.

151. (Cober) Doner, Gordon Alexander, born Aug. 26, 1904.

152. (Cober) Doner, Bessie Florence, born June 8, 1907.

153. (Cober) Doner, Jennie May. Deceased.

154. (Cober) Doner, Leslie, born Sept. 6, 1915.

155. (Cober) Doner, Pearl, born Sept. 6, 1915. Leslie and Pearl are twins.

156. (Cober) Doner, Helen Isabel, born March 27, 1925.

FAMILY OF ANNIE E. (COBER) (DONER) CUBITT AND JAMES CUBITT. Daughter of Peter C. (Cober) Doner. *(See No. 148)*

157. (Cober) (Doner) Cubitt, Dortha V.

158. (Cober) (Doner) Cubitt, Velva.

159. (Cober) (Doner) Cubitt, Earl.

FAMILY OF ELIZABETH (COBER) (DONER) SCHELL AND ISRAEL SCHELL. Daughter of Samuel (Cober) Doner. *(See No. 138).*

160. (Cober) (Doner) Schell, Sarah A., born Nov. 4, 1873. Married Richard Kitson and has four children: Harvey, Ethel, Myrtle and Isabel.

161. (Cober) (Doner) Schell, Louisa, born Jan. 3, 1876.

162. (Cober) (Doner) Schell, Samuel, born Oct. 1, 1878.

163. (Cober) (Doner) Schell, Dalton, born Oct. 30, 1880. Married Ella McCague. There are three children: Nora, Clyde and Thelma.

164. (Cober) (Doner) Schell, Oscar, born March 2, 1883. Married Georgina Bristo. Children: Albert, Lottie and George.

165. (Cober) (Doner) Schell, Alice, born Aug. 19, 1885. Married Bert Fruthy and have one child, John.

166. (Cober) (Doner) Schell, Edith, born May 10, 1888. Married Charles Blake. There are two children: Lewis and Oscar.

167. (Cober) (Doner) Schell, Christina, born March 13, 1899.

FAMILY OF SARAH A. (COBER) (DONER) (SCHELL) KITSON AND RICHARD KITSON. Daughter of Elizabeth (Cober) (Doner) Schell. *(See No. 160).*

168. (Cober) (Doner) (Schell) Kitson, Harvey. Married Velma Mithercut.

169. (Cober) (Doner) (Schell) Kitson, Ethel. Married Wilbur Walker.

170. (Cober) (Doner) (Schell) Kitson, Myrtle.

171. (Cober) (Doner) (Schell) Kitson, Isabel.

FAMILY OF DALTON (COBER) (DONER) SCHELL AND ELLA (McCAGUE) SCHELL. Son of Elizabeth (Cober) (Doner) Schell. *(See No. 163).*

172. (Cober) (Doner) Schell, Nora.

173. (Cober) (Doner) Schell, Clyde.

174. (Cober) (Doner) Schell, Thelma.

FAMILY OF OSCAR (COBER) (DONER) SCHELL AND GEORGINA (BRISTO) SCHELL. Son of Elizabeth (Cober) (Doner) Schell. *(See No. 164).*

175. (Cober) (Doner) Schell, Albert.

176. (Cober) (Doner) Schell, Lottie.

177. (Cober) (Doner) Schell, George.

FAMILY OF ALICE (COBER) (DONER) (SCHELL) FRUTHY AND BERT FRUTHY. Daughter of Elizabeth (Cober) (Doner) Schell. *(See No. 165).*

178. (Cober) (Doner) (Schell) Fruthy, John.

FAMILY OF EDITH (COBER) (DONER) (SCHELL) BLAKE AND CHARLES BLAKE. Daughter of Elizabeth (Cober) (Doner) Schell. *(See No. 166).*

179. (Cober) (Doner) (Schell) Blake, Lewis.

180. (Cober) (Doner) (Schell) Blake, Oscar.

FAMILY OF FRANCES (COBER) (DONER) HISEY AND JOHN HISEY. Daughter of Samuel (Cober) Doner. *(See No. 139).*

181. (Cober) (Doner) Hisey, Agnes Delena, born Sept. 11, 1879. Married Arenth Olson.

182. (Cober) (Doner) Hisey, John S., born April 12, 1881. Married Catharine Evans. Children: Grace Frances, Arnot S., John Emerson and Donald Morace.

183. (Cober) (Doner) Hisey, Mary Martha, born May 9, 1883. Married Frank Edmunds.

184. (Cober) (Doner) Hisey, Daniel N., born Dec. 25, 1884. Married Anna Smith and has three children: John Smith, Martha Mercile and Mervine Ray.

185. (Cober) (Doner) Hisey, D. Arcy, born Aug. 11, 1886. Died Feb. 26, 1908.

186. (Cober) (Doner) Hisey, Thomas Benjamin, born April 1, 1888. Married Rebecca Denison.

FAMILY OF JOHN S. (COBER) (DONER) HISEY AND CATHARINE (EVANS) HISEY. Son of Frances (Cober) (Doner) Hisey. *(See No. 182).*

187. (Cober) (Doner) Hisey, Grace Frances, born Oct. 13, 1921.

188. (Cober) (Doner) Hisey, Arnot S., born Oct. 15, 1923.

189. (Cober) (Doner) Hisey, John Emerson, born April 12, 1925.

190. (Cober) (Doner) Hisey, Donald Morace, born Feb. 9, 1930.

FAMILY OF DANIEL N. (COBER) (DONER) HISEY AND ANNA (SMITH) HISEY. Son of Frances (Cober) (Doner) Hisey. *(See No. 184).*

191. (Cober) (Doner) Hisey, John Smith, born Sept. 14, 1920.

192. (Cober) (Doner) Hisey, Martha Mercile, born March 1, 1922.

193. (Cober) (Doner) Hisey, Mervine Ray, born June 6, 1924.

FAMILY OF THOMAS BENJAMIN (COBER) (DONER) HISEY AND REBECCA (DENISON) HISEY. Son of Frances (Cober) (Doner) Hisey. *(See No. 186).*

194. (Cober) (Doner) Hisey, John Douglas, born Sept. 14, 1919.

195. (Cober) (Doner) Hisey, Thomas Arenth, born March 3, 1925.

FAMILY OF SUSANNA (COBER) (DONER) LAGEER AND PETER JOHN LAGEER. Daughter of Samuel (Cober) Doner. *(See No. 140).*

196. (Cober) (Doner) Lageer, John Edgar, born April 18, 1883. Married Ida Pipher and has three children: Grace, John and Audrey.

197. (Cober) (Doner) Lageer, Susanna, born April 16, 1886. Deceased.

198. (Cober) (Doner) Lageer, Wilmot Ernest, born March 9, 1887. Married Winifred Bell. They have seven children, namely: Elias, Florence, Eileen, Alexander, Bernice, Althea and Carol.

199. (Cober) (Doner) Lageer, Jesse Norman, born April 8, 1890. Married Gertrude E. Cressman. Have six children: Darcy Vernon, Nelda Jean, Pearl Elizabeth, Reginald Jesse, Willard Emerson and Doris Gertrude.

200. (Cober) (Doner) Lageer, Mabel Winifred, born Sept. 21, 1893. Single.

201. (Cober) (Doner) Lageer, Russel Guy, born July 25, 1895. Married Myrtle Manning. No issue.

202. (Cober) (Doner) Lageer, Edith Myrtle, born May 30, 1897. Married Edwin Reist Good.

FAMILY OF JOHN EDGAR (COBER) (DONER) LAGEER AND IDA (PIPHER) LAGEER. Son of Susanna (Cober) (Doner) Lageer. *(See No. 196).*

203. (Cober) (Doner) Lageer, Grace, born June 17, 1920.

204. (Cober) (Doner) Lageer, John, born Feb. 11, 1924.

205. (Cober) (Doner) Lageer, Audrey, born Jan. 16. Year not given.

FAMILY OF WILMOT ERNEST (COBER) (DONER) LAGEER AND WINIFRED (BELL) LAGEER. Son of Susanna (Cober) (Doner) Lageer. *(See No. 198).*

206. (Cober) (Doner) Lageer, Elias A., born Sept. 18, 1920.

207. (Cober) (Doner) Lageer, Florence, born June 19, 1922.

208. (Cober) (Doner) Lageer, Edith A., born Nov. 26, 1923.

209. (Cober) (Doner) Lageer, Eileen.

210. (Cober) (Doner) Lageer, Wilda B., born Aug. 19, 1926.

211. (Cober) (Doner) Lageer, Verna A., born Aug. 13, 1928. Confusion in records.

FAMILY OF JESSE NORMAN (COBER) (DONER) LAGEER AND GERTRUDE E. (CRESSMAN) LAGEER. Son of Susanna (Cober) (Doner) Lageer. *(See No. 199).*

212. (Cober) (Doner) Lageer, Darcy Vernon, born Dec. 25, 1923.

213. (Cober) (Doner) Lageer, Nelda Jean, born April 16, 1925.

214. (Cober) (Doner) Lageer, Pearl Elizabeth, born Dec. 16, 1926.

215. (Cober) (Doner) Lageer, Reginald Jesse, born April 19, 1928.

216. (Cober) (Doner) Lageer, Willard Emerson, born Dec. 29, 1929.

217. (Cober) (Doner) Lageer, Doris Gertrude, born March 22, 1932.

FAMILY OF EDITH MYRTLE (COBER) (DONER) (LAGEER) GOOD AND EDWIN R. GOOD. Daughter of Susanna (Cober) (Doner) Lageer. *(See No. 202).*

214. (Cober) (Doner) (Lageer) Good, Audrey, born July 4, 1931.

FAMILY OF RACHEL PRISCILLA (COBER) (DONER) LAGEER AND ELIJAH LAGEER. Daughter of Samuel (Cober) Doner. *(See No. 141).*

215. (Cober) (Doner) Lageer, Herbert, born Oct. 9, 1888. Married Della Lehman and has one child, Luella.

216. (Cober) (Doner) Lageer, Ernest, born Aug. 19, 1890.

Married Claudine Brander. They have three children: Amy, Albert and Stanley.

217. (Cober) (Doner) Lageer, Wesley, born May 20, 1892. Married Ada English and has a daughter named Jean.

218. (Cober) (Doner) Lageer, Clarence, born March 20, 1895. Not married.

219. (Cober) (Doner) Lageer, Gertrude, born Nov. 22, 1897. Married William Brander. Their children are: William, John and Hazel.

220. (Cober) (Doner) Lageer, Gordon, born Feb. 19, 1900. Single.

221. (Cober) (Doner) Lageer, Olive, born Nov. 15, 1902. Married Oscar Neal and has one child, Albert.

FAMILY OF HERBERT (COBER) (DONER) LAGEER AND DELLA (LEHMAN) LAGEER. Son of Rachel Priscilla (Cober) (Doner) Lageer. *(See No. 215).*

222. (Cober) (Doner) Lageer, Luella, born May 21, 1918.

FAMILY OF ERNEST (COBER) (DONER) LAGEER AND CLAUDINE (BRANDER) LAGEER. Son of Rachel Priscilla (Cober) (Doner) Lageer. *(See No. 216).*

223. (Cober) (Doner) Lageer, Amy, born May 3, 1919.

224. (Cober) (Doner) Lageer, Albert, born March 27, 1921.

225. (Cober) (Doner) Lageer, Stanley, born Sept. 3, 1927.

FAMILY OF WESLEY (COBER) (DONER) LAGEER AND ADA (ENGLISH) LAGEER. Son of Rachel Priscilla (Cober) (Doner) Lageer. *(See No. 217).*

226. (Cober) (Doner) Lageer, Jean, born in Dec. 1926.

FAMILY OF GERTRUDE (COBER) (DONER) (LAGEER) BRANDER AND WILLIAM BRANDER. Daughter of Rachel Priscilla (Cober) (Doner) Lageer. *(See No. 219).*

227. (Cober) (Doner) (Lageer) Brander, William, born March 6, 1920.

228. (Cober) (Doner) (Lageer) Brander, John, born March 20, 1921.

229. (Cober) (Doner) (Lageer) Brander, Hazel, born March 19, 1922.

FAMILY OF OLIVE (COBER) (DONER) (LAGEER) NEAL AND OSCAR NEAL. Daughter of Rachel Priscilla (Cober) (Doner) Lageer. *(See No. 221).*

230. (Cober) (Doner) (Lageer) Neal, Albert, born June 4, 1930.

FAMILY OF JOHN THOMAS (COBER) DONER AND SOPHIA (CUBITT) DONER. Son of Samuel (Cober) Doner. *(See No. 142).*

231. (Cober) Doner, Lorne A., born in 1895. Married Flora Currie.

232. (Cober) Doner, Mabel Anderson, born in 1900. Married Allen Heddly. Three children are reported: Kathryn Jene, Patricia Ruth and Margaret Elizabeth.

FAMILY OF MABEL ANDERSON (COBER) (DONER) HEDDLY AND ALLEN HEDDLY. Daughter of John Thomas (Cober) Doner. *(See No. 232).*

233. (Cober) (Doner) Heddly, Kathryn Jene, born March 25, 1924.

234. (Cober) (Doner) Heddly, Patricia Ruth, born March 22, 1926.

235. (Cober) (Doner) Heddly, Margaret Elizabeth, born June 13, 1928.

FAMILY OF ABRAHAM (COBER) DONER AND ANNIE (HOOVER) DONER. Son of Rachel (Cober) Doner. *(See No. 24).*

236. (Cober) Doner, Samuel H., born July 20, 1848. Died Nov. 17, 1879. Married Maria Brillinger.

237. (Cober) Doner, Abraham H., born May 11, 1851. Married Eve Kaller. One child Asa is reported. Mr. Doner died July 10, 1929.

238. (Cober) Doner, Elizabeth Anna, born April 24, 1851. Married Isaac Witmer. Mrs. Witmer died May 31, 1918 and he July 10, 1929.

239. (Cober) Doner, John H., born July 12, 1856. Married Margaret Johnson. John C. and Amy are the children reported.

240. (Cober) Doner, Rachel, born Dec. 13, 1859. Died Dec. 10, 1866.

241. (Cober) Doner, Martin H., born Aug. 10, 1865. Married Jessie Burkholder. One child, Martin B., is reported. He died April 11, 1902.

FAMILY OF ABRAHAM H. (COBER) DONER AND EVE (KALLER) DONER. Son of Abraham (Cober) Doner. *(See No. 237).*

242. (Cober) Doner, Asa, born Aug. 15, 1881. Married May Bowman. There are five children: Irene, Lizzie M., Florence, Donalda, and Herbert.

FAMILY OF ASA (COBER) DONER AND MAY (BOWMAN) DONER. Son of Abraham (Cober) Doner. *(See No. 242).*

243. (Cober) Doner, Irene, born April 14, 1903.

244. (Cober) Doner, Lizzie M., born May 28, 1905. Married Archie Burkholder and has one child, Marian.

245. (Cober) Doner, Florence, born Sept. 15, 1907.

246. (Cober) Doner, Donalda, born Nov. 6, 1909.

247. (Cober) Doner, Herbert, born Feb. 5, 1917.

FAMILY OF LIZZIE M. (COBER) (DONER) BURKHOLDER AND ARCHIE BURKHOLDER. Daughter of Asa (Cober) Doner. *(See No. 244).*

248. (Cober) (Doner) Burkholder, Marian, born in May 1930.

FAMILY OF JOHN H. (COBER) DONER AND MARGARET (JOHNSON) DONER. Son of Abraham (Cober) Doner. *(See No. 239).*

249. (Cober) Doner, John C., born Oct. 5, 1882 and died Oct. 6, 1882.

250. (Cober) Doner, Amy, born Sept. 28, 1883. Married Allen G. Rice. They have three children: Allan, Margaret and Amy.

FAMILY OF AMY (COBER) (DONER) RICE AND ALLAN G. RICE. Daughter of John H. (Cober) Doner. *(See No. 250).*

251. (Cober) (Doner) Rice, Allan, born May 11, 1912.

252. (Cober) (Doner) Rice, Margaret, born Oct. 9, 1914.

253. (Cober) (Doner) Rice, Amy, born May 28, 1919.

FAMILY OF MARTIN H. (COBER) DONER AND JESSIE (BURKHOLDER) DONER. Son of Abraham (Cober) Doner. *(See No. 241).*

254. (Cober) Doner, Martin B., born June 26, 1902. Married Sadie Synott. They have four children: Edgar, Eleanor, Carmen and Jessie.

FAMILY OF MARTIN B. (COBER) DONER AND SADIE (SYNOTT) DONER. Son of Martin H. (Cober) Doner. *(See No. 254).*

255. (Cober) Doner, Edgar, born Oct. 4, 1925. Died April 30, 1930.

256. (Cober) Doner, Eleanor, born Oct. 4, 1925. She and Edgar were twins.

257. (Cober) Doner, Carmen, born June 30, 1927.

258. (Cober) Doner, Jessie. Date of birth given cannot be correct.

FAMILY OF NANCY (COBER) (DONER) STECKLEY AND DANIEL STECKLEY. Daughter of Rachel (Cober) Doner. *(See No. 25).*

259. (Cober) (Doner) Steckley, Rachel, born March 8, 1848. Died May 23, 1848.

260. (Cober) (Doner) Steckley, John, born July 25, 1850. Died Feb. 7, 1869.

261. (Cober) (Doner) Steckley, Fanny, born May 1, 1852. Married Joseph Lehman. Their children were: Flavius, Ezra, Ada, Benjamin, John, George, Fred and Della. The parents were buried at Dixon Hill in Markham, Ont.

262. (Cober) (Doner) Steckley, Daniel, born March 10, 1854. Married Rebecca Winger. Clara and Laura are the children reported. He died June 28, 1917. Residence in Kansas.

263. (Cober) (Doner) Steckley, Mary Ann, born Aug. 28, 1855. Married Daniel Climenhage and four children are reported: Nancy, Jesse, Emma and Fred.

264. (Cober) (Doner) Steckley, Peter, born Aug. 7, 1857. Married Sarah Heise. They had fourteen children, namely: Lewis, Asa, Ella, Alice, Henry, Landon, Marie E., Maggie, Ruth P., Jesse R., Peter, Sarah, Cora and Rhoda. Mr. Steckley was a minister and bishop in the Brethren in Christ church.

265. (Cober) (Doner) Steckley, Nancy, born May 5, 1859.

Married Nathaniel Williams. Descendants six, namely: Asa, Mary, Lottie, Chester, Ambrose and Carl.

266. (Cober) (Doner) Steckley, Joseph, born Dec. 25, 1860. Married Leah Heise. Had ten children as follows: Louisa, Elsie, Annie, Ida May, Elmer Landes, Clarence E., Levi H., Clara, Walter and Luella.

267. (Cober) (Doner) Steckley, Sarah C., born April 2, 1866. Married Elliot Bitner. There were four children, Ethel, Perry, Joseph and Arthur.

FAMILY OF FANNY (COBER) (DONER) (STECKLEY) LEHMAN AND JOSEPH LEHMAN. Daughter of Nancy (Cober) (Doner) Steckley. *(See No. 261).*

268. (Cober) (Doner) (Steckley) Lehman, Flavius, born Sept. 30, 1872. Married Margaret Byer and their children are: Elmer, Arthur, Ruth, Nelson E., Cora N., Grace and Carl. The family belonged to the Mennonite Brethren in Christ church in which he was elected to the ministry and in which he is still active.

269. (Cober) (Doner) (Steckley) Lehman, Ada. Deceased.

270. (Cober) (Doner) (Steckley) Lehman, Benjamin, born Oct. 30, 1878. Married Minnie Wideman. The children are: Eldon, Percy, Murry, Alma Olive, Gladys, Iry, Floyd and Harold.

271. (Cober) (Doner) (Steckley) Lehman, John. Married Ethel Monder. Descendants: Annie, Clara and Margaret.

272. (Cober) (Doner) (Steckley) Lehman, George. Married Catharine Bowman. The names of their children are: Irene, Elnora, Hazel, Dorothy, Phyllis and Herbert.

273. (Cober) (Doner) (Steckley) Lehman, Fred. Deceased.

274. (Cober) (Doner) (Steckley) Lehman, Della, born April 25, 1892. Married Herbert Read. There are two children: William and Lloyd.

FAMILY OF FLAVIUS (COBER) (DONER) (STECKLEY) LEHMAN AND MARGARET (BYER) LEHMAN. Son of Nancy (Cober) (Doner) (Steckley) Lehman. *(See No. 268).*

275. (Cober) (Doner) (Steckley) Lehman, Elmer, born May 7, 1897. Married Anna Arnetta Kurtz. Children: Frederick, Marion, Gordon Ross and James.

276. (Cober) (Doner) (Steckley) Lehman, Arthur, born Oct. 5, 1898. Married Rhena Schwindt. Descendants: Arthur, Jr., Margaret C., and Jeane.

277. (Cober) (Doner) (Steckley) Lehman, Ruth, born March 18, 1902. Married Willis Fretz and has two children: Paul and Joy Evelyn.

278. (Cober) (Doner) (Steckley) Lehman, Nelson E., born March 12, 1906.

279. (Cober) (Doner) (Steckley) Lehman, Cora N., born Oct. 10, 1907. Married Charles Pooke.

280. (Cober) (Doner) (Steckley) Lehman, Grace, born July 1, 1913.

281. (Cober) (Doner) (Steckley) Lehman, Carl, born Feb. 7, 1915.

FAMILY OF ELMER (COBER) (DONER) (STECKLEY) LEHMAN AND ANNA ARNETTA (KURTZ) LEHMAN. Son of Flavius (Cober) (Doner) (Steckley) Lehman. *(See No. 275).*

282. (Cober) (Doner) (Steckley) Lehman, Frederick, born May 20, 1921.

283. (Cober) (Doner) (Steckley) Lehman, Marion, born May 14, 1927.

284. (Cober) (Doner) (Steckley) Lehman, Gordon Ross, born Oct. 30, 1929.

285. (Cober) (Doner) (Steckley) Lehman, James Earl, born Nov. 19, 1931.

FAMILY OF ARTHUR (COBER) (DONER) (STECKLEY) LEHMAN AND RHENA (SCHWINDT) LEHMAN. Son of Flavius (Cober) (Doner) (Steckley) Lehman. *(See No. 276).*

286. (Cober) (Doner) (Steckley) Lehman, Arthur, Jr., born Sept. 22, 1921.

287. (Cober) (Doner) (Steckley) Lehman, Margaret, C., born Nov. 30, 1923.

288. (Cober) (Doner) (Steckley) Lehman, Jeane, born July 1, 1927.

FAMILY OF RUTH (COBER) (DONER) (STECKLEY) (LEHMAN) FRETZ AND WILLIS FRETZ. Daughter of Flavius (Cober) (Doner) (Steckley) Lehman. *(See No. 277).*

289. (Cober) (Doner) (Steckley) (Lehman) Fretz, Paul, born June 25, 1926.

290. (Cober) (Doner) (Steckley) (Lehman) Fretz, Joy Ealine, born April 27, 1929.

FAMILY OF BENJAMIN (COBER) (DONER) (STECKLEY) LEHMAN AND MINNIE (WIDEMAN) LEHMAN. Son of Fanny (Cober) (Doner) (Steckley) Lehman. *(See No. 270).*

291. (Cober) (Doner) (Steckley) Lehman, Eldon, born Dec. 17, 1900. Married Gladys Brothers.

292. (Cober) (Doner) (Steckley) Lehman, Percy, born Aug. 25, 1902. Married Esther Dommer.

293. (Cober) (Doner) (Steckley) Lehman, Murry, born Oct. 1, 1904.

294. (Cober) (Doner) (Steckley) Lehman, Alma Olive, born July 26, 1906.

295. (Cober) (Doner) (Steckley) Lehman, Gladys, born May 26, 1908.

296. (Cober) (Doner) (Steckley) Lehman, Iry, born Aug. 18, 1913. Deceased.

297. (Cober) (Doner) (Steckley) Lehman, Lloyd, born Aug. 29, 1915.

298. (Cober) (Doner) (Steckley) Lehman, Harold, born Sept. 29, 1917.

FAMILY OF JOHN (COBER) (DONER) (STECKLEY) LEHMAN AND ETHEL (MOUDER) LEHMAN. Son of Fanny (Cober) (Doner) (Steckley) Lehman. *(See No. 271).*

299. (Cober) (Doner) (Steckley) Lehman, Annie.

300. (Cober) (Doner) (Steckley) Lehman, Clara. Married a Mr. Brillinger. They have a son.

301. (Cober) (Doner) (Steckley) Lehman, Margaret.

FAMILY OF GEORGE (COBER) (DONER) (STECKLEY) LEHMAN AND CATHARINE (BOWMAN) LEHMAN. Son of Fanny (Cober) (Doner) (Steckley) Lehman. *(See No. 272).*

302. (Cober) (Doner) (Steckley) Lehman, Irene, born March 23, 1908.

303. (Cober) (Doner) (Steckley) Lehman, Elnora, born April 15, 1909. Married Orval Glouser.

304. (Cober) (Doner) (Steckley) Lehman, Hazel, born Sept. 23, 1910.

305. (Cober) (Doner) (Steckley) Lehman, Dorothy, born Oct. 24, 1912.

306. (Cober) (Doner) (Steckley) Lehman, Phyllis, born Sept. 17, 1922.

307. (Cober) (Doner) (Steckley) Lehman, Herbert, born Jan. 2, 1924.

FAMILY OF DELLA (COBER) (DONER) (STECKLEY) (LEHMAN) READ AND HERBERT READ. Daughter of Fanny (Cober) (Doner) (Steckley) Lehman. *(See No. 274).*

308. (Cober) (Doner) (Steckley) (Lehman) Read, William, born Sept. 2, 1920.

309. (Cober) (Doner) (Steckley) (Lehman) Read, Lloyd, born Nov. 17, 1926.

FAMILY OF DANIEL (COBER) (DONER) STECKLEY AND REBECCA (WINGER) STECKLEY. Son of Nancy (Cober) (Doner) Steckley. *(See No. 262).*

310. (Cober) (Doner) Steckley, Clara, born Sept. 9, 1880. Married Jesse Farley.

311. (Cober) (Doner) Steckley, Laura, born Feb. 27, 1887.

FAMILY OF MARY ANN (COBER) (DONER) (STECKLEY CLIMENHAGE AND DANIEL CLIMENHAGE. Daughter of (Nancy) (Cober) (Doner) Steckley. *(See No. 263).*

312. (Cober) (Doner) (Steckley) Climenhage, Nancy, born Jan. 2, 1882. Married Paul Winger and has seven children: Clara, Pauline, Homer, Joseph, Lewis, Eddie and Leslie.

313. (Cober) (Doner) (Steckley) Climenhage, Jesse, born Aug. 30, 1884. Married Marie Beam. The children are: Claud, Louis, Margaret, Cecil and Elsie.

314. (Cober) (Doner) (Steckley) Climenhage, Emma, born June 6, 1887. Married Warren Winger. Their children are: Arthur, Harold and Roena.

315. (Cober) (Doner) (Steckley) Climenhage, Frederick, born May 17, 1889. Married Sarah Sider and has five children: Evelyn, Ruth, Paul, Marjorie and Ray.

FAMILY OF NANCY (COBER) (DONER) (STECKLEY) (CLIMENHAGE) WINGER AND PAUL WINGER. Daughter of Mary Ann (Cober) (Doner) (Steckley) Climenhage. *(See No. 312).*

316. (Cober) (Doner) (Steckley) (Climenhage) Winger, Clara, born Oct. 11, 1906.

317. (Cober) (Doner) (Steckley) (Climenhage) Winger, Pauline, born June 19, 1908.

318. (Cober) (Doner) (Steckley) (Climenhage) Winger, Homer, born Oct. 7, 1909.

319. (Cober) (Doner) (Steckley) (Climenhage) Winger, Joseph, born Feb. 13, 1911.

320. (Cober) (Doner) (Steckley) (Climenhage) Winger, Lewis, born Nov. 8, 1912.

321. (Cober) (Doner) (Steckley) (Climenhage) Winger, Eddie, born March 12, 1915.

322. (Cober) (Doner) (Steckley) (Climenhage) Winger, Leslie, born Dec. 7, 1916.

FAMILY OF JESSE (COBER) (DONER) (STECKLEY) CLIMENHAGE AND MARIE (BEAM) CLIMENHAGE. Son of Mary Ann (Cober) (Doner) (Steckley) Climenhage. *(See No. 313).*

323. (Cober) (Doner) (Steckley) Climenhage, Claud, born Oct. 1, 1907.

324. (Cober) (Doner) (Steckley) Climenhage, Louis, born April 19, 1908.

325. (Cober) (Doner) (Steckley) Climenhage, Margaret, born June 20, 1910. Married Irvin Winger. *(See No. 1631).*

326. (Cober) (Doner) (Steckley) Climenhage, Cecil, born Oct. 2, 1913.

327. (Cober) (Doner) (Steckley) Climenhage, Elsie, born Sept. 12, 1916.

FAMILY OF EMMA (COBER) (DONER) (STECKLEY) (CLIMENHAGE) WINGER AND WARREN WINGER. Daughter of Mary Ann (Cober) (Doner) (Steckley) (Climenhage) Winger. *(See No. 314).*

328. (Cober) (Doner) (Steckley) (Climenhage) Winger, Arthur, born June 26, 1912.

329. (Cober) (Doner) (Steckley) (Climenhage) Winger, Harold, born Oct. 27, 1920.

330. (Cober) (Doner) (Steckley) (Climenhage) Winger, Roena, born March 21, 1922.

FAMILY OF FREDERICK (COBER) (DONER) (STECKLEY) CLIMENHAGE AND SARAH (SIDER) CLIMENHAGE. Son of Mary Ann (Cober) (Doner) (Steckley) Climenhage. *(See No. 315).*

331. (Cober) (Doner) (Steckley) Climenhage, Evelyn, born Dec. 16, 1915.

332. (Cober) (Doner) (Steckley) Climenhage, Ruth, born July 7, 1917.

333. (Cober) (Doner) (Steckley) Climenhage, Paul, born Aug. 26, 1919.

334. (Cober) (Doner) (Steckley) Climenhage, Marjorie, born March 15, 1924.

335. (Cober) (Doner) (Steckley) Climenhage, Ray, born Feb. 10, 1929.

FAMILY OF PETER (COBER) (DONER) STECKLEY AND SARAH (HEISE) STECKLEY. Son of Nancy (Cober) (Doner) Steckley. *(See No. 264).*

336. (Cober) (Doner) Steckley, Lewis, born Jan. 31, 1883. Married Elizabeth Engeh. This family went to Africa to serve as missionaries.

337. (Cober) (Doner) Steckley, Asa, born March 11, 1885. Married Myrtle McKenzie. One child, Burns, is reported.

338. (Cober) (Doner) Steckley, Ella, born Jan. 12, 1887. Married Jesse Lehman and became the mother of seven children: Melvin, Walter, Rhoda, Earl, Roy, Alma and Helen.

339. (Cober) (Doner) Steckley, Alice, born April 29, 1888. Married Jesse Sider. Their children are: Lewis, Grace, Murry and Elmer. Mrs. Steckley is dead.

340. (Cober) (Doner) Steckley, Henry, born Oct. 9, 1889. Married Cora Schell and has two children: Myrtle and Ruth.

341. (Cober) (Doner) Steckley, Landon, born Nov. 2, 1891. Married Lena Sider. There are four children: Orval, Dorothy, Grace and Lloyd.

342. (Cober) (Doner) Steckley, Mary E., born April 2, 1893. Married Abraham Lehman. There are seven children: Ferne, Ruth, Pearl, Carl, Wilmer, Lorne and Sarah Anne.

343. (Cober) (Doner) Steckley, Maggie, born March 6, 1895. Married Ernest Swalm. They have four children: Lola M., Jean, Mildred and Roy L. *(See No. 1791).*

344. (Cober) (Doner) Steckley, Ruth P., born Aug. 22, 1886.

Married Percy Cober. They have three children: Marie, Agnes and Velma. *(See No. 832).*

345. (Cober) (Doner) Steckley, Jesse, born May 12, 1898. Married Annie May Cober. They have one child, Miriam. *(See No. 830).*

346. (Cober) (Doner) Steckley, Peter, born Dec. 8, 1899. Married Hazel Winger. Descendants: Clyde and Keith.

347. (Cober) (Doner) Steckley, Sarah, born Feb. 9, 1901. Deceased.

348. (Cober) (Doner) Steckley, Cora, born May 25, 1902. Married Walter Cloak. One child, Rhoda.

349. (Cober) (Doner) Steckley, Rhoda, born June 22, 1906. Married Harvey Sheffer. No children.

FAMILY OF ASA (COBER) (DONER) STECKLEY AND MYRTLE (McKENZIE) STECKLEY. Son of Peter (Cober) (Doner) Steckley. *(See No. 337).*

350. (Cober) (Doner) Steckley, Burns, born July 6, 1916.

FAMILY OF ELLA (COBER) (DONER) (STECKLEY) LEHMAN AND JESSE LEHMAN. Daughter of Peter (Cober) (Doner) Steckley. *(See No. 338).*

351. (Cober) (Doner) (Steckley) Lehman, Melvin, born June 15, 1914.

352. (Cober) (Doner) (Steckley) Lehman, Walter, born Dec. 14, 1916.

353. (Cober) (Doner) (Steckley) Lehman, Rhoda, born May 29, 1918.

354. (Cober) (Doner) (Steckley) Lehman, Earl, born Aug. 2, 1919.

355. (Cober) (Doner) (Steckley), Lehman, Roy, born June 25, 1921.

356. (Cober) (Doner) (Steckley) Lehman, Alma, born Jan. 23, 1924.

357. (Cober) (Doner) (Steckley) Lehman, Helen, born April 22, 1927.

FAMILY OF ALICE (COBER) (DONER) (STECKLEY) SIDER AND JESSE SIDER. Daughter of Peter (Cober) (Doner) Steckley. *(See No. 339).*

358. (Cober) (Doner) (Steckley) Sider, Lewis, born Nov. 5, 1911.

359. (Cober) (Doner) (Steckley) Sider, Grace, born Feb. 2, 1915.

360. (Cober) (Doner) (Steckley) Sider, Murry, born March 14, 1916.

361. (Cober) (Doner) (Steckley) Sider, Elmer, born Dec. 17, 1917.

FAMILY OF HENRY (COBER) (DONER) STECKLEY AND CORA (SCHELL) STECKLEY. Son of Peter (Cober) (Doner) Steckley. *(See No. 340).*

362. (Cober) (Doner) Steckley, Myrtle, born Aug. 4, 1915.

363. (Cober) (Doner) Steckley, Ruth, born Oct. 4, 1919.

FAMILY OF LANDON (COBER) (DONER) STECKLEY AND LENA (SNIDER) STECKLEY. Son of Peter (Cober) (Doner) Steckley. *(See No. 341).*

364. (Cober) (Doner) Steckley, Orval, born June 14, 1918.

365. (Cober) (Doner) Steckley, Dorothy, born April 1, 1921.

366. (Cober) (Doner) Steckley, Grace, born May 29, 1925.

367. (Cober) (Doner) Steckley, Lloyd, born May 23, 1930.

FAMILY OF MARY E. (COBER) (DONER) (STECKLEY) LEHMAN AND ABRAHAM LEHMAN. Daughter of Peter (Cober) (Doner) Steckley. *(See No. 342).*

368. (Cober) (Doner) (Steckley) Lehman, Ferne, born May 11, 1919.

369. (Cober) (Doner) (Steckley) Lehman, Ruth, born Oct. 1, 1920.

370. (Cober) (Doner) (Steckley) Lehman, Pearl, born June 5, 1922.

371. (Cober) (Doner) (Steckley) Lehman, Carl, born Aug. 15, 1923.

372. (Cober) (Doner) (Steckley) Lehman, Wilmer, born July 5, 1925.

373. (Cober) (Doner) (Steckley) Lehman, Lorne, born Dec. 21, 1927.

374. (Cober) (Doner) (Steckley) Lehman, Sarah Anne, born March 11, 1929.

FAMILY OF MAGGIE (COBER) (DONER) (STECKLEY) SWALM AND ERNEST J. SWALM. Daughter of Peter (Cober) (Doner) Steckley. *(See No. 343). (See No. 1791).*

375. (Cober) (Doner) (Steckley) Swalm, Lela M., born March 24, 1923.

376. (Cober) (Doner) (Steckley) Swalm, Jean, born Sept. 6, 1927.

377. (Cober) (Doner) (Steckley) Swalm, Mildred, born Oct. 9, 1930.

378. (Cober) (Doner) (Steckley) Swalm, Ray L., born Nov. 27, 1931.

FAMILY OF RUTH P. (COBER) (DONER) (STECKLEY) COBER AND PERCY COBER. Daughter of Peter (Cober) (Doner) Steckley. *(See No. 344). (See No. 832).*

379. (Cober) (Doner) (Steckley) Cober, Marie, born April 22, 1923.

380. (Cober) (Doner) (Steckley) Cober, Agnes, born April 12, 1925.

381. (Cober) (Doner) (Steckley) Cober, Velma, born July 18, 1927.

FAMILY OF JESSE (COBER) (DONER) STECKLEY AND ANNA (COBER) STECKLEY. Son of Peter (Cober) (Doner) Steckley. *(See No. 345).*

382. (Cober) (Doner) Steckley, Miriam, born March 12, 1926.

FAMILY OF PETER (COBER) (DONER) STECKLEY AND HAZEL (WINGER) STECKLEY. Son of Peter (Cober) (Doner) Steckley. *(See No. 346).*

383. (Cober) (Doner) Steckley, Clyde, born Jan. 23, 1926.

384. (Cober) (Doner) Steckley, Keith, born March 23, 1928.

FAMILY OF CORA (COBER) (DONER) (STECKLEY) CLOAK AND WALTER CLOAK. Daughter of Peter (Cober) (Doner) Steckley. *(See No. 348).*

385. (Cober) (Doner) (Steckley) Cloak, Rhoda, born June 22, 1929.

FAMILY OF NANCY (COBER) (DONER) (STECKLEY) WILLIAMS AND NATHANIEL WILLIAMS. Daughter of Nancy (Cober) (Doner) Steckley. *(See No. 265).*

386. (Cober) (Doner) (Steckley) Williams, Asa, born July 19 ,1880. Married Amy Conard. They have one child, George.

387. (Cober) (Doner) (Steckley) Williams, Mary A., born June 11, 1889. Married Harvey Shaw and have eight children: Wesley, Dora, Richard, Catharine, Florence, Walter, Margaret and Glenn.

388. (Cober) (Doner) (Steckley) Williams, Lottie, born June 25, 1889. Married J. Walter Duncan.

389. (Cober) (Doner) (Steckley) Williams, Chester, born June 7, 1891. Married Rose Smith. Has one child, Marian.

390. (Cober) (Doner) (Steckley) Williams, Ambrose, born Feb. 20, 1894. Married Sarah McNeat and has a child, Raymond.

391. (Cober) (Doner) (Steckley) Williams, Carl, born March 5, 1899.

FAMILY OF ASA (COBER) (DONER) (STECKLEY) WILLIAMS AND AMY (CONARD) WILLIAMS. Son of Nancy (Cober) (Doner) (Steckley) Williams. *(See No. 386).*

392. (Cober) (Doner) (Steckley) Williams, George, born Jan. 2, 1906. Married Elizabeth Buch. Have one child, George.

FAMILY OF MARY A. (COBER) (DONER) (STECKLEY) (WILLIAMS) SHAW AND HARVEY SHAW. Daughter of Nancy (Cober) (Doner) (Steckley) Williams. *(See No. 387).*

393. (Cober) (Doner) (Steckley) (Williams) Shaw, Wesley, born Dec. 21, 1907.

394. (Cober) (Doner) (Steckley) (Williams) Shaw, Dora, born Nov. 10, 1909.

395. (Cober) (Doner) (Steckley) (Williams) Shaw, Richard, born Feb. 9, 1911.

396. (Cober) (Doner) (Steckley) (Williams) Shaw, Catharine, born Feb. 26, 1913.

397. (Cober) (Doner) (Steckley) (Williams) Shaw, Florence, born Feb. 27 (?) 1914.

398. (Cober) (Doner) (Steckley) (Williams) Shaw, Walter, born May 26, 1919. Died June 23, 1920.

399. (Cober) (Doner) (Steckley) (Williams) Shaw, Margaret, born June 12, 1921 and died June 15, 1921.

400. (Cober) (Doner) (Steckley) (Williams) Shaw, Glenn, born Nov. 19, 1926 and died Nov. 4, 1929.

FAMILY OF CHESTER (COBER) (DONER) (STECKLEY) WILLIAMS AND ROSE (SMITH) WILLIAMS. Son of Nancy (Cober) (Doner) (Steckley) Williams. *(See No. 389).*

401. (Cober) (Doner) (Steckley) Williams, Marian, born Nov. 25, 1917.

FAMILY OF AMBROSE (COBER) (DONER) (STECKLEY) WILLIAMS AND SARAH (McNEAT) WILLIAMS. Son of Nancy (Cober) (Doner) (Steckley) Williams. *(See No. 390).*

402. (Cober) (Doner) (Steckley) Williams, Raymond, born March 21, 1917 and died Sept. 14, 1920.

FAMILY OF JOSEPH (COBER) (DONER) STECKLEY AND LEAH (HEISE) STECKLEY. Son of Nancy (Cober) (Doner) Steckley. *(See No. 266).*

403. (Cober) (Doner) Steckley, Louisa, born March 5, 1888. Married Alvin Winger. Their children are: Clifford, Viola, Anna, Helen, Marion, Lillian, Rhoda and Norma.

404. (Cober) (Doner) Steckley, Elsie, born Aug. 23, 1889. Married Roy Wideman. Their children are: Mervin, Clarence, Ruth and Eilene.

405. (Cober) (Doner) Steckley, Annie, born March 28, 1891.

406. (Cober) (Doner) Steckley, Ida May, born July 16, 1894. Married Roy Brillinger and has the following children: Vera, Velma, Jean, Walter and Rose.

407. (Cober) (Doner) Steckley, Elmer L., born Oct. 12, 1896. Married Esther Lenox. Have a child, Joel.

408. (Cober) (Doner) Steckley, Clarence E., born April 21, 1898. Married Rose Gibson and have the following children: Helen, Carl, Hazel, Douglas and Donald.

409. (Cober) (Doner) Steckley, Levi H., born June 11, 1900. Married Mabel Cober. *(See No. 834).* They have four children: John Bruce, Alma Lorain, Luella Margaret and Reatha Lillian Melba.

410. (Cober) (Doner) Steckley, Clara, born Feb. 16, 1903.

411. (Cober) (Doner) Steckley, Walter, born Oct. 5, 1907.

412. (Cober) (Doner) Steckley, Luella, born Feb. 10, 1910.

FAMILY OF LOUISA (COBER) (DONER) (STECKLEY) WINGER AND ALVIN WINGER. Daughter of Joseph (Cober) (Doner) Steckley. *(See No. 403).*

413. (Cober) (Doner) (Steckley) Winger, Clifford, born June 21, 1910.

414. (Cober) (Doner) (Steckley) Viola, born Dec. 12, 1912.

415. (Cober) (Doner) (Steckley) Winger, Anna, born Oct. 11, 1914.

416. (Cober) (Doner) (Steckley) Winger, Helen, born Jan 2, 1918.

417. (Cober) (Doner) (Steckley) Winger, Marion, born Oct. 10, 1919.

418. (Cober) (Doner) (Steckley) Winger, Lillian, born April 9, 1921. Died April 10, 1928.

419. (Cober) (Doner) (Steckley) Winger, Rhoda, born April 27, 1924.

420. (Cober) (Doner) (Steckley) Winger, Norma, born Feb. 5, 1927. Died Feb. 14, 1928.

FAMILY OF ELSIE (COBER) (DONER) (STECKLEY) WIDEMAN AND ROY WIDEMAN. Daughter of Joseph (Cober) (Doner) Steckley. *(See No. 404).*

421. (Cober) (Doner) (Steckley) Wideman, Mervin, born Dec. 6, 1920.

422. (Cober) (Doner) (Steckley) Wideman, Clarence, born Nov. 4, 1922.

423. (Cober) (Doner) (Steckley) Wideman, Ruth, born Feb. 22, 1926.

424. (Cober) (Doner) (Steckley) Wideman, Eilene, born Aug. 4, 1928.

FAMILY OF IDA MAY (COBER) (DONER) (STECKLEY) BRILLINGER AND ROY BRILLINGER. Daughter of Joseph (Cober) (Doner) Steckley. *(See No. 406).*

425. (Cober) (Doner) (Steckley, Brillinger, Vera, born April 30, 1918.

426. (Cober) (Doner) (Steckley) Brillinger, Velma, born March 25, 1920.

427. (Cober) (Doner) (Steckley) Brillinger, Jean, born June 9, 1924.

428. (Cober) (Doner) (Steckley) Brillinger, Walter, born April 12, 1927.

429. (Cober) (Doner) (Steckley) Brillinger, Ross, born Oct. 19, 1929.

FAMILY OF ELMER L. (COBER) (DONER) STECKLEY AND ESTHER (LENOX) STECKLEY. Son of Joseph (Cober) (Doner) Steckley. *(See No. 407).*

430. (Cober) (Doner) Steckley, Joel, born May 14, 1928.

FAMILY OF CLARENCE (COBER) (DONER) STECKLEY AND ROSE (GIBSON) STECKLEY. Son of Joseph (Cober) (Doner) Steckley. *(See No. 408).*

431. (Cober) (Doner) Steckley, Helen, born March 10, 1923.

432. (Cober) (Doner) Steckley, Carl, born Nov. 23, 1924.

433. (Cober) (Doner) Steckley, Hazel, born Dec. 27, 1926.

434. (Cober) (Doner) Steckley, Douglas, born Dec. 20, 1927.

435. (Cober) (Doner) Steckley, Donald, born July 22, 1929.

FAMILY OF LEVI H. (COBER) (DONER) STECKLEY AND MABEL (COBER) STECKLEY. Son of Joseph (Cober) (Doner) Steckley. *(See No. 409).*

436. (Cober) (Doner) Steckley, John Bruce, born June 25, 1927.

437. (Cober) (Doner) Steckley, Alma Lorraine, born Feb. 3, 1930.

438. (Cober) (Doner) Steckley, Luella Margaret, born March 19, 1931.

439. (Cober) (Doner) Steckley, Reatha Lillian Melba, born Feb. 26, 1932.

FAMILY OF SARAH C. (COBER) (DONER) (STECKLEY) BITNER AND ELLIOT BITNER. Daughter of Nancy (Cober) (Doner) Steckley. *(See No. 267).*

440. (Cober) (Doner) (Steckley) Bitner, Ethel M., born May 13, 1890. Married Marshall Winger and has seven children: Oliver, Mildred, Murry, Verna, Paul, Rhoda and Walter.

441. (Cober) (Doner) (Steckley) Bitner, Perry O., born April 13, 1892. Married Clara Sherk.

442. (Cober) (Doner) (Steckley) Bitner, Joseph S., born Aug. 22, 1893. Married Mary Benner and has four children: Ethel M., Shirley E., Eldon and Jean E.

443. (Cober) (Doner) (Steckley) Bitner, Arthur, born Dec. 10, 1897. Married Emma Fretz. Have two children: Lorne and Merle.

444. (Cober) (Doner) (Steckley) Bitner, Ruth A., born Feb. 20, 1899. Died March 22, 1899.

445. (Cober) (Doner) (Steckley) Bitner, Elsie M., born March 18, 1904. Died June 24, 1904.

FAMILY OF ETHEL M. (COBER) (DONER) (STECKLEY) (BITNER) WINGER AND MARSHALL WINGER. Daughter of Sarah C. (Cober) (Doner) (Steckley) Bitner. *(See No. 440).*

446. (Cober) (Doner) (Steckley) (Bitner) Winger, Oliver, born April 1, 1915.

447. (Cober) (Doner) (Steckley) (Bitner) Winger, Mildred, born April 15, 1917.

448. (Cober) (Doner) (Steckley) (Bitner) Winger, Murry, born July 5, 1918.

449. (Cober) (Doner) (Steckley) (Bitner) Winger, Verna, born June 14, 1921.

450. (Cober) (Doner) (Steckley) (Bitner) Winger, Paul, born Sept. 30, 1922.

451. (Cober) (Doner) (Steckley) (Bitner) Winger, Rhoda, born March 22, 1926.

452. (Cober) (Doner) (Steckley) (Bitner) Winger, Walter, born July 14, 1929.

FAMILY OF JOSEPH S. (COBER) (DONER) (STECKLEY) BITNER AND MARY (BENNER) BITNER. Son of Sarah (Cober) (Doner) (Steckley) Bitner. *(See No. 442).*

453. (Cober) (Doner) (Steckley) Bitner, Ethel M., born Oct. 28, 1918.

454. (Cober) (Doner) (Steckley) Bitner, Shirley E., born Nov. 17, 1921.

455. (Cober) (Doner) (Steckley) Bitner, Eldon, born May 11, 1923.

456. (Cober) (Doner) (Steckley) Bitner, Jean E., born April 9, 1931.

FAMILY OF ARTHUR (COBER) (DONER) (STECKLEY) BITNER AND EMMA (FRETZ) BITNER. Son of Sarah (Cober) (Doner) (Steckley) Bitner. *(See No. 443).*

457. (Cober) (Doner) (Steckley) Bitner, Lorne, born Dec. 10, 1921.

458. (Cober) (Doner) (Steckley) Bitner, Merle, born Aug. 23, 1924.

FAMILY OF RACHEL (COBER) (DONER) HORNER AND ABRAHAM HORNER. Daughter of Rachel (Cober) Doner. *(See No. 26).*

459. (Cober) (Doner) Horner, Mary C. Died in infancy.

460. (Cober) (Doner) Horner, Joshua. Married Eunice Taylor.

461. (Cober) (Doner) Horner, Austin. Record not clear. There are two children: Rena and Ronald.

462. (Cober) (Doner) Horner, Wilbur. Married and two children are reported: Rachel and Margaret. Leslie and Guendolin may also belong to this family. Record not clear.

463. (Cober) (Doner) Horner, Myrtle. Married to W. McHenry. Two children are reported: Gordon and Bruce.

464. (Cober) (Doner) Horner, Joseph. Married and a son is reported.

465. (Cober) (Doner) Horner, Annie. Married Alexander Forman.

Three others: Clarence, Nona and Clarice, are named; but the writer cannot determine the relationship from the report.

FAMILY OF CATHARINE (COBER) (DONER) FARMER AND THOMAS FARMER. Daughter of Rachel (Cober) Doner. *(See No. 28).*

466. (Cober) (Doner) Farmer, Joseph. Twice married, first to Christina McLain by whom he had two daughters: Maggie and Mary and second to Fanny Hunsberger by whom he had two sons: Percy and Alvin.

467. (Cober) (Doner) Farmer, Rachel. Married Eli Hunsberger and became the mother of seven children: Sylvester, Roxie, Aggie, Amos, Arthur, Earl and John.

468. (Cober) (Doner) Farmer, Sarah, born May 7, 1869. Married Joshua Lehman. There were three children: Thomas, Wesley and Violet.

FAMILY OF JOSEPH (COBER) (DONER) FARMER AND CHRISTINA (McLEAN) FARMER. Son of Catharine (Cober) (Doner) Farmer. First marriage. *(See No. 466).*

469. (Cober) (Doner) Farmer, Maggie. Married Asa Heise.

470. (Cober) (Doner) Farmer, Mary.

FAMILY OF JOSEPH (COBER) (DONER) FARMER AND FANNY (HUNSBERGER) FARMER. Son of Catharine (Cober) (Doner) Farmer. Second marriage. *(See No. 466).*

471. (Cober) (Doner) Farmer, Percy. Married Lois Garlic. Have a son, Thomas.

472. (Cober) (Doner) Farmer, Alvin. Married Rea Gibson. Two children, Olive Betty and Walter Alvin, are named.

FAMILY OF RACHEL (COBER) (DONER) (FARMER) HUNSBERGER AND ELI HUNSBERGER. Daughter of Catharine (Cober) (Doner) Farmer. *(See No. 467).*

473. (Cober) (Doner) (Farmer) Hunsberger, Sylvester.

474. (Cober) (Doner) (Farmer) Hunsberger, Roxie. Married a Mr. Ferguson and has two children: Earl and Lorna.

475. (Cober) (Doner) (Farmer) Hunsberger, Aggie. Married G. Mondor. There are two children.

476. (Cober) (Doner) (Farmer) Hunsberger, Amos. Married and has two children: Bernice and Jean Dorothy.

477. (Cober) (Doner) (Farmer) Hunsberger, Arthur.

478. (Cober) (Doner) (Farmer) Hunsberger, Earl.

479. (Cober) (Doner) (Farmer) Hunsberger, John S. Married Jessie Hunsberger (?) Two children are reported: Marjorie and Catharine.

FAMILY OF SARAH (COBER) (DONER) (FARMER) LEHMAN AND JOSHUA LEHMAN. Daughter of Catharine (Cober) (Doner) Farmer. *(See No. 468).*

480. (Cober) (Doner) (Farmer) Lehman, Thomas, born Dec. 25, 1890.

481. (Cober) (Doner) (Farmer) Lehman, Wesley, born April 26, 1893. Married Arvilla Hill.

482. (Cober) (Doner) (Farmer) Lehman, Violet, born Feb. 21, 1895. Married Joseph Jones and have three children: Orval, Morley and Phyllis.

483. In this connection three other persons by the name of Lehman are given which the author cannot relate. They are: Wesley, Jack and Alvin.

FAMILY OF PETER COBER AND SADIE (BAKER) COBER. Son of Nicholas Cober, Sr. *(See No. 13).*

484. Cober, Nicholas P., born May 17, 1822. Married Magdalene Fisher who was born in Saxon, Holland, Dec. 6, 1822. She came to Canada when she was ten years of age, with her parents and two brothers. It is said that she was 13 weeks at sea. This shows how slow and uncertain was sea travel in those days. After their marriage they moved to Puslinch township. That happened about sixty years ago. There were five children: Noah, Margaret, Mary, Elizabeth and Jeremiah. Nicholas Cober was six feet tall and strongly built as were his father and his brothers. It was said of him, "He could chop more wood in a day, and quote more scripture than any other man in the community." They united with the Church of the Brethren. This denomination is the largest of the three branches into which the original German Baptist or "Dunkard" church in the States split in the early eighties of the nineteenth century. It occupied the middle ground between the Old Order and the Progressive branches of that denomination. Mr. Cober died Oct. 8, 1904 at the age of 82 years, 4 months and 21 days. Mrs. Cober died Feb. 3, 1920, at the age of 97 years, 1 month and 27 days. They were buried in the cemetery at Hespeler, Ont.

485. Cober, Margaret, born July 18, 1823. She married John Byer and had five children, namely: Peter, Nancy, Susan, Elizabeth and Rebecca. They were members of the Brethren in Christ church. To the membership of the church he seemed promising material for the ministry and by an election was entrusted with that office. In this capacity he served with credit and distinction. He had in an unusual degree the capacity for pastoral service and was greatly loved as a visitor in the homes of his people. He had large distinction in the "Ontario Council Meetings" and made several trips to Pennsylvania in the interests of the denomination. Mrs. Byer died Dec. 20, 1892. Interment was made in the Byer burying ground.

486. Cober, George, born Aug. 2, 1826. Married Nancy Heise who was born Nov. 26, 1836. Eight children graced this family, namely: Jonathan, Catharine, Sarah, Fanny, Melinda, Margaret, Mary and Peter Anthony. They were farmers and belonged to the Brethren in Christ church. Mr. Cober died Oct. 27, 1916, aged 90 years, 2 months and 25 days. Mrs. Cober died Aug. 3, 1915. They were buried in the Cober burying ground in Vaughan township, York county.

487. Cober, Jacob B., born April 2, 1828. Married Susan Eyer who was born Jan. 3, 1838. They had eleven children: Isaac W., Josephine, William Franklin, Mary Ann, Aaron E., Demarius, Elizabeth A., Lydia, Rosanna, David and Florence. They are reported as belonging to the Church of the Brethren. Their bodies lie in the cemetery at Hespeler. Mr. Cober with his younger brother John, visited the relatives in Somerset county, Pennsylvania.

488. Cober, John, born March 2, 1830. He was twice married, first to Mary Snider and after her death to Susanna Keffer. His first wife was from York and his second from Whitchurch township. To the first wife the following children were born: Peter, Susanna, Frances, Daniel and Sarah. To the second: Martha Jane, Mary Ann, Isaac Benjamin, Joseph, Nancy E., Jesse, Emeline and George. Mr. Cober was a man of fine reputation and farmed in the vicinity of Gormley. They were members of the Brethren in Christ church. Mr. Cober died Feb. 6, 1918 and was buried in the Heise Hill cemetery.

489. Cober, Catharine, born April 27, 1832. Died Feb. 26, 1839.

490. Cober, Mary, born Oct. 19, 1834. Married Isaac Murry. No descendants. Died Nov. 2, 1874. Buried in the Cober burying ground.

FAMILY OF NICHOLAS P. COBER AND MAGDALENE (FISHER) COBER. Son of Rev. Peter Cober. *(See No. 484).*

491. COBER, NOAH. Married Elizabeth Strome and became the father of six children as follows: William, Ida, Andrew, Minerva, Oliver and Benjamin. He was a sawmiller and operated in Maryborough. Another authority locates him at Melboro.

492. COBER, MARGARET. She married John Goudie a farmer in Michigan. Their children were: Remandus, Mary and Walter. Residence in Michigan.

493. COBER, MARY, born in May 1852. Unmarried. Miss Cober lives in Hespeler. It was the pleasure of the writer to visit her in her home and there found a number of photographs of the Pennsylvania relatives. She also remembered the visit of her brothers, Jacob and John, to the States.

494. COBER, ELIZABETH. Deceased.

495. COBER, JEREMIAH, born April 11, 1859. Married Rachel Strome, and their children were: Minnie, Edith, Edna, Ella and Jerome.

FAMILY OF NOAH COBER AND ELIZABETH (STROME) COBER. Son of Nicholas P. Cober. *(See No. 491).*

496. COBER, WILLIAM.
497. COBER, IDA.
498. COBER, ANDREW.
499. COBER, MINERVA.
500. COBER, OLIVER.
501. COBER, BENJAMIN.

FAMILY OF MARGARET (COBER) GOUDIE AND JOHN GOUDIE. Daughter of Nicholas P. Cober. *(See No. 492).*

502. (COBER) GOUDIE, REMANDUS.
503. (COBER) GOUDIE, MARY.
504. (COBER) GOUDIE, WALTER.

FAMILY OF JEREMIAH COBER AND RACHEL (STROME) COBER. Son of Nicholas P. Cober. *(See No. 495).*

505. COBER, MINNIE.
506. COBER, EDITH.
507. COBER, EDNA.
508. COBER, ELLA.
509. COBER, JEROME.

FAMILY OF MARGARET (COBER) BYER AND JOHN H. BYER. Daughter of Peter Cober. *(See No. 485).*

510. (Cober) Byer, Peter, born Aug. 17, 1851. Twice married; first to Mary Harrington and second to May Defoe. With his first wife he had seven children: Jesse L., Maggie, Mary, Katie, Reuben, Peter and Nelson. To his second wife he had a son, Walter Leon. They were residents of Markham Twp., in York Co. They belonged to the Old Mennonite church.

511. (Cober) Byer, Nancy, born Dec. 12, 1854. Married Simeon Stover. Their children were: Lewis, Mary M., and Almeda. They belonged to the Brethren in Christ church. She died Nov. 30, 1919. Burial took place in the Byer cemetery.

512. (Cober) Byer, Mary. Married Albert Frownfelter and has five sons: John Albert, Alvin, Nelson, Merle and one not named. They live in Michigan.

513. (Cober) Byer, Susie. Married Peter Shirk. Two sons, John Albert and Levi Edgar, are reported. They resided in Markham Twp., and belonged to the Brethren in Christ church. Buried in the Heise Hill cemetery.

514. (Cober) Byer, Elizabeth, born Jan. 9, 1853. (If the order is correct this date is wrong). Married Daniel Reaman. Their children were: William James, Irving Sylvester and Alice Elizabeth. They were farmers in Markham Twp. and belonged to the Brethren in Christ church.

515. (Cober) Byer, Rebecca, born Oct. 2, 1867. Married Henry Walker. Two children: Gertrude M. and Nelson H. Residence in Markham Twp. Members of Brethren in Christ church. She died Dec. 24, 1907. Buried in Peach's burying ground.

FAMILY OF PETER (COBER) BYER AND MARY (HARRINGTON) BYER. Son of Margaret (Cober) Byer. First marriage. *(See No. 510).*

516. (Cober) Byer, Jesse L. Married Emma Haacke and has eight children: Edwin Arthur, Mary Jane, Annie R., Frank Lewis, Walter Gordon, Grace Dorothy, Lorne John and Lloyd David. They reside in Markham and follow the cultivation of bees.

517. (Cober) Byer, Maggie. Married Flavius Lehman. *(See No. 268).*

518. (Cober) Byer, Mary. Married Alexander Reesor. They have three children: Gladys, Grace and Lois.

519. (Cober) Byer, Catharine. Married Jesse Brillinger.

There are two children: Erle and Margaret. Mr. Brillinger died and she married Frank Hall. No descendants.

520. (Cober) Byer, Reuben. Married Catharine Campbell. The children are: Lloyd and Dorothy. He is a veterinary surgeon.

521. (Cober) Byer, Peter, Jr. Married Margaret Stonehouse. Wallace and Helen are their children. Residence at Winnipeg.

522. (Cober) Byer, Nelson. Married Clessie Mordon and has two children: Leonard and Mary. Mrs. Byer died and he married Gertrude Brown. There is a child, Margaret.

FAMILY OF PETER (COBER) BYER AND MAY (DEFOE) BYER Son of Margaret (Cober) Byer. Second marriage. *(See No. 510).*

523. (Cober) Byer, Walter Leon, born in 1911.

FAMILY OF JESSE L. (COBER) BYER AND EMMA (HAACKE) BYER. Son of Peter (Cober) Byer. *(See No. 516).*

524. (Cober) Byer, Edwin Arthur, born Nov. 23, 1894. Married Ruth Myer and has six children: Erle, Evelyn, Dorothy, Edith, Helen and Arthur.

525. (Cober) Byer, Mary Jane, born Dec. 25, 1896. Married Harmon Jones and has five children: Helen, Alta, Kathleen, Ruth and Allan.

526. (Cober) Byer, Annie R., born July 22, 1899. Married Russell Grove. Has four children: Marion, Thelma, Elmer and Merlin.

527. (Cober) Byer, Frank Lewis, born Jan. 31, 1902. Deceased.

528. (Cober) Byer, Walter Gordon, born Feb. 19, 1905. Married Mildred Snider.

529. (Cober) Byer, Grace Dorothy, born March 22, 1914.

530. (Cober) Byer, Lorne John, born June 10, 1916.

531. (Cober) Byer, Lloyd David, born June 10, 1916. Lorne and Lloyd are twins.

FAMILY OF EDWIN ARTHUR (COBER) BYER AND RUTH (MYER) BYER. Son of Jesse (Cober) Byer. *(See No. 524).*

532. (Cober) Byer, Erle.

533. (Cober) Byer, Evelyn.

534. (Cober) Byer, Dorothy.
535. (Cober) Byer, Edith.
536. (Cober) Byer, Helen.
537. (Cober) Byer, Arthur.

FAMILY OF MARY JANE (COBER) (BYER) JONES AND HARMON JONES. Daughter of Jesse (Cober) Byer. *(See No. 525).*

538. (Cober) (Byer) Jones, Helen. Deceased.
539. (Cober) (Byer) Jones, Alta.
540. (Cober) (Byer) Jones, Kathleen.
541. (Cober) (Byer) Jones, Ruth.
542. (Cober) (Byer) Jones, Allan.

FAMILY OF ANNIE R. (COBER) (BYER) GROVE AND RUSSELL GROVE. Daughter of Jesse (Cober) Byer. *(See No. 526).*

543. (Cober) (Byer) Grove, Marion.
544. (Cober) (Byer) Grove, Thelma.
545. (Cober) (Byer) Grove, Elmer.
546. (Cober) (Byer) Grove, Merlin.

FAMILY OF MAGGIE (COBER) (BYER) LEHMAN AND FLAVIUS LEHMAN. Daughter of Peter (Cober) Byer. *(See Nos. 275-281). (See No. 517).*

FAMILY OF MARY (COBER) (BYER) REESOR AND ALEXANDER REESOR. Daughter of Peter (Cober) Byer. *(See No. 518).*

547. (Cober) (Byer) Reesor, Gladys.
548. (Cober) (Byer) Reesor, Grace.
549. (Cober) (Byer) Reesor, Lois.

FAMILY OF CATHARINE (COBER) (BYER) BRILLINGER AND JESSE BRILLINGER. Daughter of Peter (Cober) Byer. *(See No. 519).*

550. (Cober) (Byer) Brillinger, Erle.
551. (Cober) (Byer) Brillinger, Margaret. Married John Ramny. Have one child, Richard.

FAMILY OF REUBEN (COBER) BYER AND KATHARINE (CAMPBELL) BYER. Son of Peter (Cober) Byer. *(See No. 520).*

552. (Cober) Byer, Lloyd.
553. (Cober) Byer, Dorothy.

FAMILY OF PETER, JR. (COBER) BYER AND MARGARET (STONEHOUSE) BYER. Son of Peter (Cober) Byer, Sr. *(See No. 521).*

554. (Cober) Byer, Wallace.
555. (Cober) Byer, Helen.

FAMILY OF NELSON (COBER) BYER AND CLESSIE (MORDON) BYER. Son of Peter (Cober) Byer. First marriage. *(See No. 522).*

556. (Cober) Byer, Leonard.
557. (Cober) Byer, Mary.

FAMILY OF NELSON (COBER) BYER AND GERTRUDE (BROWN) BYER. Son of Peter (Cober) Byer. Second marriage. *(See No. 522).*

558. (Cober) Byer, Margaret.

FAMILY OF NANCY (COBER) (BYER) STOVER AND SIMEON STOVER. Daughter of Margaret (Cober) Byer. *(See No. 511).*

559. (Cober) (Byer) Stover, Lewis. Deceased.
560. (Cober) (Byer) Stover, Mary M.
561. (Cober) (Byer) Stover, Almeda.

FAMILY OF MARY (COBER) (BYER) FROWNFELTER AND ALBERT FROWNFELTER. Daughter of Margaret (Cober) Byer. *(See No. 512).*

562. (Cober) (Byer) Frownfelter, John Albert.
563. (Cober) (Byer) Frownfelter, Alvin.
564. (Cober) (Byer) Frownfelter, Nelson.
565. (Cober) (Byer) Frownfelter, Merle.
566. (Cober) (Byer) Frownfelter, Elmer.

FAMILY OF SUSIE (COBER) (BYER) SHIRK AND PETER SHIRK. Daughter of Margaret (Cober) Byer. *(See No. 513).*

567. (Cober) (Byer) Shirk, John Albert, born March 31, 1883. Married Flora Graham and had seven children: Gordon T., Effie Kathleen, Viola May, Myrtle Rhea, Auldeen Revah, Karl Kenneth and Dorothy Flora.

568. (Cober) (Byer) Shirk, Levi Edgar, born July 1, 1887. Married Edna Reesor. Have one child, Elmer Martin.

FAMILY OF JOHN ALBERT (COBER) (BYER) SHIRK AND FLORA (GRAHAM) SHIRK. Son of Susie (Cober) (Byer) Shirk. *(See No. 567).*

569. (Cober) (Byer) Shirk, Gordon T., born March 7, 1906.

570. (Cober) (Byer) Shirk, Effie Kathleen, born July 20, 1907.

571. (Cober) (Byer) Shirk, Viola May, born Nov. 12, 1910. Married Hermon Brendt.

572. (Cober) (Byer) Shirk, Myrtle Reah, born June 14, 1914.

573. (Cober) (Byer) Shirk, Auldeen Revah, born June 9, 1916.

574. (Cober) (Byer) Shirk, Earl Kenneth, born May 5, 1923.

575. (Cober) (Byer) Shirk, Dorothy Flora, born Feb. 5, 1926.

FAMILY OF LEVI EDGAR (COBER) (BYER) SHIRK AND EDNA (RESSOR) SHIRK. Son of Susie (Cober) (Byer) Shirk. *(See No. 568).*

576. (Cober) (Byer) Shirk, Elmer Martin, born Oct. 5, 1913.

FAMILY OF ELIZABETH (COBER) (BYER) REAMAN AND DANIEL REAMAN. Daughter of Margaret (Cober) Byer. *(See No. 514).*

577. (Cober) (Byer) Reaman, William James, born July 17, 1877. Married Adeline Byer. She was born Sept. 30, 1882. They have nine children as follows: Gordon John Henry, Elmer David Irving, Franklin Sylvester, William James, Jr., Mary Edith, Norman Edgar, Ralph Edward, Adeline Marie and Peter Edwin. They

were farmers in Markham Twp. Members of the Brethren in Christ church.

578. (Cober) (Byer) Reaman, Irving Sylvester. Married Marie Wind. The record was confusing. There seems to be a daughter, Alice E.

FAMILY OF WILLIAM JAMES (COBER) (BYER) REAMAN AND ADELINE (BYER) REAMAN. Son of Elizabeth (Cober) (Byer) Reaman. *(See No. 577).*

579. (Cober) (Byer) Reaman, Gordon John Henry, born Jan. 1, 1907.

580. (Cober) (Byer) Reaman, Elmer David Irving, born Aug. 17, 1908.

581. (Cober) (Byer) Reaman, Franklin Sylvester, born Dec. 24, 1909.

582. (Cober) (Byer) Reaman, William James, Jr., born Dec. 16, 1910.

583. (Cober) (Byer) Reaman, Mary Edith, born Dec. 28, 1911.

584. (Cober) (Byer) Reaman, Norman Edgar, born March 14, 1913.

585. (Cober) (Byer) Reaman, Ralph Edward, born June 14, 1914.

586. (Cober) (Byer) Reaman, Adeline Marie, born July 19, 1915.

587. (Cober) (Byer) Reaman, Peter Edwin, born Dec. 17, 1917.

FAMILY OF IRVING SYLVESTER (COBER) (BYER) REAMAN AND MARIE (WIND) REAMAN. Son of Elizabeth (Cober) (Byer) Reaman. *(See No. 578).*

588. (Cober) (Byer) Reaman, Alice E., born Aug. 16, 1886. Married William McNiece. There were six children: Florence Mabel, John Elmer, Edward Frank, Gordon Stanley, Elizabeth Marie and Eveleen.

FAMILY OF ALICE E. (COBER) (BYER) (REAMAN) McNIECE AND WILLIAM McNIECE. Daughter of Irving Sylvester (Cober) (Byer) Reaman. *(See No. 588).*

589. (Cober) (Byer) (Reaman) McNiece, Florence Mabel, born Aug. 21, 1910.

590. (Cober) (Byer) (Reaman) McNiece, John Elmer, born June 20, 1915.

591. (Cober) (Byer) (Reaman) McNiece, Edward Frank, born Aug. 22, 1919.

592. (Cober) (Byer) (Reaman) McNiece, Gordon Stanley, born March 27, 1922.

593. (Cober) (Byer) (Reaman) McNiece, Elizabeth Marie.

594. (Cober) (Byer) (Reaman) McNiece, Eveleen.

FAMILY OF REBECCA (COBER) (BYER) WALKER AND HENRY WALKER. Daughter of Margaret (Cober) Byer. *(See No. 515).*

595. (Cober) (Byer) Walker, an infant son, deceased.

596. (Cober) (Byer) Walker, Gertrude M.

597. (Cober) (Byer) Walker, Nelson H.

FAMILY OF GEORGE COBER AND NANCY (HEISE) COBER. Son of Peter Cober. *(See No. 486).*

598. Cober, Jonathan, born March 17, 1854. Not married. Died June 27, 1897. Buried in Cober cemetery.

599. Cober, Catharine, born Sept. 18, 1856. Died Sept. 18, 1891.

600. Cober, Sarah, born Feb. 21, 1858. Married Reuben Heise who was born Jan. 13, 1860. Have three children: Melinda, George and Albert. They were members of the Brethren in Christ church in which he was an honored deacon.

601. Cober, Fanny, born April 10, 1860. Married Ephraim Keffer who was born Sept. 11, 1863. They have a son named G. Wilfred. They are farmers in Vaughan Twp., York Co. They belong to the Brethren in Christ church.

602. Cober, Melinda, born June 21, 1862. Married John J. Snider. There were four children: Annie Mabel, Peter Clarence, John George and Cora Linda. Mrs. Snider died Oct. 23, 1917.

603. Cober, Margaret, born July 31, 1868. Died Aug. 9, 1869.

604. Cober, Mary. Unmarried and resides in Vaughan Twp.

605. Cober, Peter Anthony. Unmarried. A farmer in Vaughan township, near Maple. Belongs to the Brethren in Christ church.

FAMILY OF SARAH (COBER) HEISE AND REUBEN HEISE. Daughter of George Cober. *(See No. 600).*

606. (Cober) Heise, Melinda, born Feb. 10, 1884. Died Sept. 28, 1884.

607. (Cober) Heise, George, born Oct. 1, 1887. Died Feb. 6, 1932.

608. (Cober) Heise, Albert, born April 24, 1898. Married Gertrude Walker. Have two children: Alma B. and Roy E. They are farmers in Whitchurch Twp.

FAMILY OF ALBERT (COBER) HEISE AND GERTRUDE (WALKER) HEISE. Son of Sarah (Cober) Heise. *(See No. 608).*

609. (Cober) Heise, Alma B., born Jan. 17, 1929.

610. (Cober) Heise, Roy E., born Nov. 18, 1930.

FAMILY OF FANNY (COBER) KEFFER AND EPHRAIM KEFFER. Daughter of George Cober. *(See No. 601).*

611. (Cober) Keffer, G. Wilfred, born Nov. 14, 1892. Married Agnes Paterson who was born Sept. 7, 1897. Four children grace their home: Dorothy A., Bruce G., Betty M. and Harold F.

FAMILY OF G. WILFRED (COBER) KEFFER AND AGNES (PATERSON) KEFFER. Son of Fanny (Cober) Keffer. *(See No. 611).*

612. (Cober) Keffer, Dorothy A., born March 15, 1918.

613. (Cober) Keffer, Bruce G., born Aug. 11, 1919.

614. (Cober) Keffer, Betty M., born June 5, 1921.

615. (Cober) Keffer, Harold F., born Oct. 5, 1924.

FAMILY OF MELINDA (COBER) SNIDER AND JOHN J. SNIDER. Daughter of George Cober. *(See No. 602).*

616. (Cober) Snider, Annie Mabel, born June 2, 1888. Married John Thomas Johnson. Her children are: Whitney Thomas Clarence, David Lloyd George, May Irene Gwendolyn and Hazel Lois Beatrice.

617. (Cober) Snider, Peter Clarence, born Feb. 20, 1895. Died March 19, 1913.

618. (Cober) Snider, John George, born May 18, 1900.

Married Lila May Lauder. Has two children: Shirley Marie and Donald Bruce.

619. (Cober) Snider, Cora Linda, born May 26, 1903. Married Frank Thompson.

FAMILY OF ANNIE MABEL (COBER) (SNIDER) JOHNSON AND JOHN THOMAS JOHNSON. Daughter of Melinda (Cober) Snider. *(See No. 616).*

620. (Cober) (Snider) Johnson, Mabel Melinda Marie, born Aug. 16, 1909. Married Gordon Henry Lehman. Has a child, Guy Morley.

621. (Cober) (Snider) Johnson, Whitney Thomas Clarence, born Oct. 25, 1910.

622. (Cober) (Snider) Johnson, David Lloyd George, born Feb. 29, 1920.

623. (Cober) (Snider) Johnson, May Irene Gwendolyn, born Feb. 7, 1921.

624. (Cober) (Snider) Johnson, Hazel Lois Beatrice, born Sept. 17, 1923.

FAMILY OF MABEL MELINDA MARIE (COBER) (SNIDER) (JOHNSON) LEHMAN AND GORDON H. LEHMAN. Daughter of Annie Mabel (Cober) (Snider) Johnson. *(See No. 620).*

625. (Cober) (Snider) (Johnson) Lehman, Guy Morley, born Jan. 31, 1932.

FAMILY OF JOHN GEORGE (COBER) SNIDER AND LILA MAY (LAUDER) SNIDER. Son of Melinda (Cober) Snider. *(See No. 618).*

626. (Cober) Snider, Shirley Marie, born Feb. 12, 1929.

627. (Cober) Snider, Donald Bruce, born July 3, 1931.

FAMILY OF JACOB B. COBER AND SUSAN (EYER) COBER. Son of Peter Cober. *(See No. 487).*

628. Cober, Isaac W., born July 8, 1858. Married Caroline Wellman. Have two children: Russell W., and Eva M. Residence in Kitchener.

629. Cober, Josephine, born Oct. 29, 1860. Married Edward Ross. Mr. Ross was born Sept. 23, 1864. There were five children: Leland S., Stanley E., Charles W., Evarilla I. and William E.

630. Cober, William Franklin, born Aug. 3, 1862. Married Henrietta M. Curlis who was born July 14, 1862. Two children, Florence I., and Lilian E., are reported.

631. Cober, Mary Ann, born Nov. 23, 1863. Married William C. Shaw. Their children are: James Horace, Elizabeth M. and Thomas W.

632. Cober, Demarius, born in 1865 and died Dec. 31, 1882.

633. Cober, Aaron E., born Jan. 30, 1868. Married Alvira Brown. No children. He owns a farm out of Hespeler; but lives a semi retired life in Hespeler. They belong to the United church. Mr. and Mrs. Cober adopted a boy when he was six years of age. He bears the name, Fred D. Cober. Fred is married and has three children. He lives on Mr. Cober's farm.

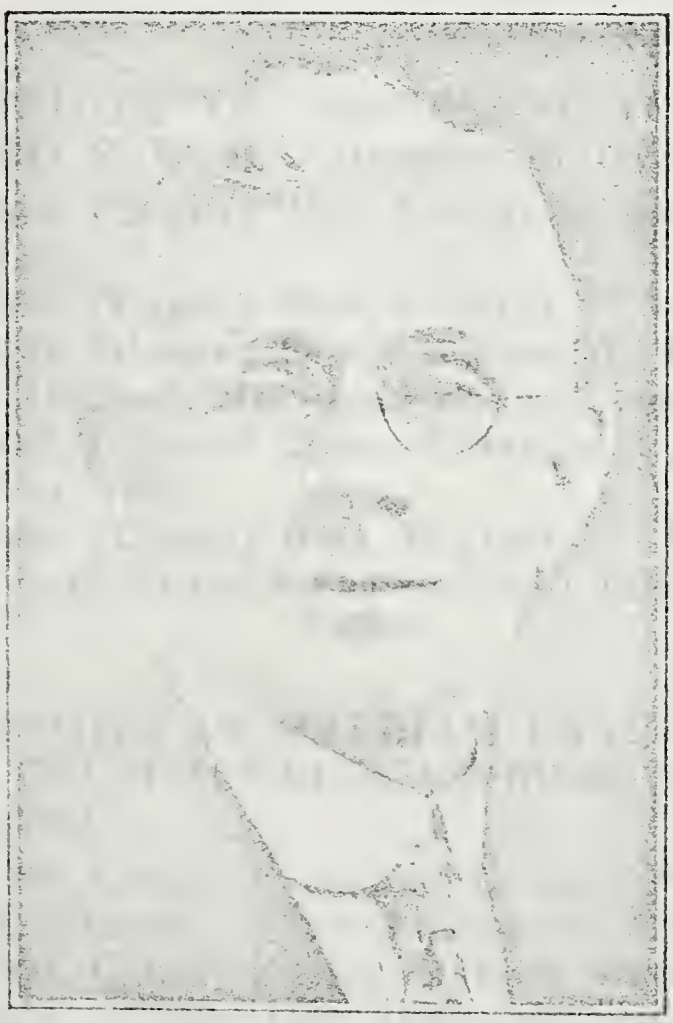

Aaron E. Cober
(No. 633)

634. Cober, Elizabeth A., born July 8, 1869.

635. Cober, Lydia A., born July 8, 1869. Died Sept. 8, 1869. Elizabeth and Lydia were twins.

636. Cober, Rosanna, born Oct. 5, 1871. Died March 24, 1872.

647. Cober, David P., born Nov. 22, 1873. Married twice, first to Susan Welmer and afterward to Mary Stover.

648. Cober, Florence M., born July 7, 1877. Married John William Guenther who was born Jan. 1, 1876. They have eight children: Margaret L., Lorne E., Wilbur L., Arthur, Kenneth W, John A., Florence I. and Elizabeth A.

FAMILY OF ISAAC W. COBER AND CAROLINE (WELLMAN) COBER. Son of Jacob B. Cober. *(See No. 628).*

649. Cober, Russell W., born March 4, 1891. Married Roxie Parks. Their children are: Frank, Audrey and Donald.

650. Cober, Eva M., born May 10, 1895.

FAMILY OF RUSSELL W. COBER AND ROXIE (PARKS) COBER. Son of Isaac W. Cober. *(See No. 649).*

651. Cober, Frank, born Sept. 29, 1917.

652. Cober, Audrey, born April 3, 1921.

653. Cober, Donald, born June 2, 1922.

FAMILY OF JOSEPHINE (COBER) ROSS AND EDWARD N. ROSS. Daughter of Jacob B. Cober. *(See No. 629).*

654. (Cober) Ross, Leland S., born Jan. 7, 1893. Died April 9, 1917.

655. (Cober) Ross, Stanley E., born Dec. 10, 1894.

656. (Cober) Ross, Charles W., born March 18, 1896. Married Elizabeth McDonald who was born April 23, 1904.

657. (Cober) Ross, Evarilla I., born Feb. 1, 1900. Died July 24, 1900.

658. (Cober) Ross, William E., born Sept. 18, 1901. Married Ruth Alstad. She was born July 9, 1903.

FAMILY OF WILLIAM FRANKLIN COBER AND HENRIETTA M. (CURLISS) COBER. Son of Jacob B. Cober. *(See No. 630).*

659. Cober, Florence I., born Nov. 13, 1891. Married Dr. E. W. Garrett. Their children are: William and Jack.

660. Cober, Lilian E., born May 12, 1894. Married C. E. Warren. They have three children: Donald C., Joan M. and Marylin.

FAMILY OF FLORENCE I. (COBER) GARRETT AND E. W. GARRETT. Daughter of William F. Cober. *(See No. 659).*

661. (Cober) Garrett, William C.

662. (Cober) Garrett, Jack.

FAMILY OF LILIAN E. (COBER) WARREN AND C. E. WARREN. Daughter of William F. Cober. *(See No. 660).*

663. (Cober) Warren, Donald C.
664. (Cober) Warren, Joan M.
665. (Cober) Warren, Marylin.

FAMILY OF MARY ANN (COBER) SHAW AND WILLIAM COWAN SHAW. Daughter of Jacob B. Cober. *(See No. 631).*

666. (Cober) Shaw, James Horace, born Sept. 2, 1897. Descendants: William C., Mary I. and Margaret.
667. (Cober) Shaw, Elizabeth M., born Sept. 18, 1899.
668. (Cober) Shaw, Thomas William, born Aug. 26, 1904. Died Nov. 4, 1905.

FAMILY OF JAMES HORACE (COBER) SHAW AND DEAN (FLOOD) SHAW. Son of Mary (Cober) Shaw. *(See No. 666).*

669. (Cober) Shaw, William C.
670. (Cober) Shaw, Mary Isabel.
671. (Cober) Shaw, Margaret.

FAMILY OF DAVID P. COBER AND SUSAN (WELMER) COBER. Son of Jacob B. Cober. First marriage. *(See No. 647).*

672. Cober, Leonard W., born March 23, 1900. Married Catharine Gibbard.
673. Cober, Viola, born Sept. 22, 1902.

FAMILY OF FLORENCE M. (COBER) GUENTHER AND JOHN WILLIAM GUENTHER. Daughter of Jacob B. Cober. *(See No. 648).*

674. (Cober) Guenther, Margaret Louise, born Oct. 20, 1902. Married William Pelling and has a child, Norma Patricia.
675. (Cober) Guenther, Edward Lorne, born March 20, 1904. Married Viola Isabel Shelton. They have five children: Ruth Isabel, Edward LeRoy, Gladys Marion, Jacob William and Jean Margaret.
676. (Cober) Guenther, Wilbur Franklin, born April 4,

1906. Married Dorothy Elizabeth Campbell and has a child, Dorothy Reita.

677. (Cober) Guenther, Arthur, born Feb. 27, 1908. Died March 2, 1908.

678. (Cober) Guenther, Kenneth William, born June 23, 1910.

679. (Cober) Guenther, John Alfred, born June 18, 1914.

680. (Cober) Guenther, Florence Isabel, born April 11, 1916.

681. (Cober) Guenther, Elizabeth Ada, born Jan. 4, 1919.

FAMILY OF MARGARET LOUISE (COBER) (GUENTHER) PELLING AND WILLIAM PELLING. Daughter of Florence Maud (Cober) Guenther. *(See No. 674).*

682. (Cober) (Guenther) Pelling, Norma Patricia, born Sept. 19, 1924.

FAMILY OF EDWARD LORNE (COBER) GUENTHER AND VIOLA ISABEL (SHELTON) GUENTHER. Son of Florence Maud (Cober) Guenther. *(See No. 675).*

683. (Cober) Guenther, Ruth Isabel, born April 2, 1925.

684. (Cober) Guenther, Edward Leroy, born Oct. 19, 1927.

685. (Cober) Guenther, Gladys Marion, born Sept. 9, 1928.

686. (Cober) Guenther, Jacob William, born Nov. 21, 1930.

687. (Cober) Guenther, Jean Margaret, born Aug. 6, 1932.

FAMILY OF WILBUR FRANKLIN (COBER) GUENTHER AND DOROTHY ELIZABETH CAMPBELL. Son of Florence Maud (Cober) Guenther. *(See No. 676).*

688. (Cober) Guenther, Dorothy Reita, born July 15, 1930.

FAMILY OF JOHN COBER AND MARY (SNIDER) COBER. Son of Peter Cober. First marriage. *(See No. 488).*

689. Cober, Peter, born Aug. 14, 1854. Married Louisa Groff. They had five children: Alfred, John, Charles, Edward and Mary.

690. Cober, Susanna, born Dec. 12, 1855. Married John Byer. There were five children: Adeline, Joseph, Asa, Lewis Benjamin and David John. Mr. Byer died Aug. 24, 1900 and Mrs. Byer, March 20, 1926. After Mr. Byer's death she married Henry Robson. There was no descent.

691. Cober, Frances, born Aug. 18, 1857. Married Daniel Byer who was born April 17, 1858. Their children were: David, Susanna Katharine, John C., Jesse, Samuel, Esther, Joseph A., Amos, Daniel and Ora.

692. Cober, Daniel, born Jan. 28, 1859. Married Mary Ann Vanzant. Descendants are: Russell, Mary Ann and Sarah. Mr. Cober died Sept. 4, 1898.

693. Cober, Sarah, born Aug. 26, 1860. Married John Steckley. Their children are: Minnie, Peter E., Martha Lovina and Edgar J.

FAMILY OF JOHN COBER AND SUSANNA (SHEFFER) COBER. Son of Peter Cober. Second marriage. *(See No. 488).*

694. COBER, MARTHA JANE, born Dec. 30, 1863. Married Anthony Heise. The family lives in Kansas. They are members of the Brethren in Christ church. Mr. Heise is a deacon in the church.

Mary Ann (Cober) Fretz and Joseph C. (Cober) Fretz *(Nos. 695 and 801)*

695. Cober, Mary Ann, born Feb. 27, 1866. Married Manasseh R. Fretz. Their children are: Joseph C., Martha, Ora, Ralph C., Oren Manasseh, Samuel H., Asa Lewis, Fred, Albert Edward, Mary Ada, Ella Leona and Mabel Loretta. The family lives in Markham Twp. They belong to the Old Mennonite church.

696. Cober, Isaac Benjamin, born Oct. 22, 1867. Married Lovina Brillinger who was born Aug. 28, 1868. They have seven children: Elsie, Annie May, Ella, Percy, John Edgar, Mabel Irene and George Harold. They belong to the Brethren in Christ church. They farm in the vicinity of Gormley.

697. Cober, Joseph, born Oct. 14, 1869. Married Leah Eshelman with whom he had four children, namely: Albert Edward, Harvey Alexander, Earl Howard and Luella May. After a long and distracting illness Mrs. Cober passed away. Thus an added responsibility was laid upon his shoulders. Later he married Effie Heise who shared with him the cares of the household. With her he had a son by the name of John Howard and a daughter named Rhoda Lucille. Again his home was invaded by sickness and broken up by the death of his second wife. In the course of time he married Hannah Baker who in a very beautiful spirit fitted into the family. She was the daughter of Bishop Charles Baker of Stayner. During the earlier part of her life she had been a missionary in South Rhodesia, South Africa.

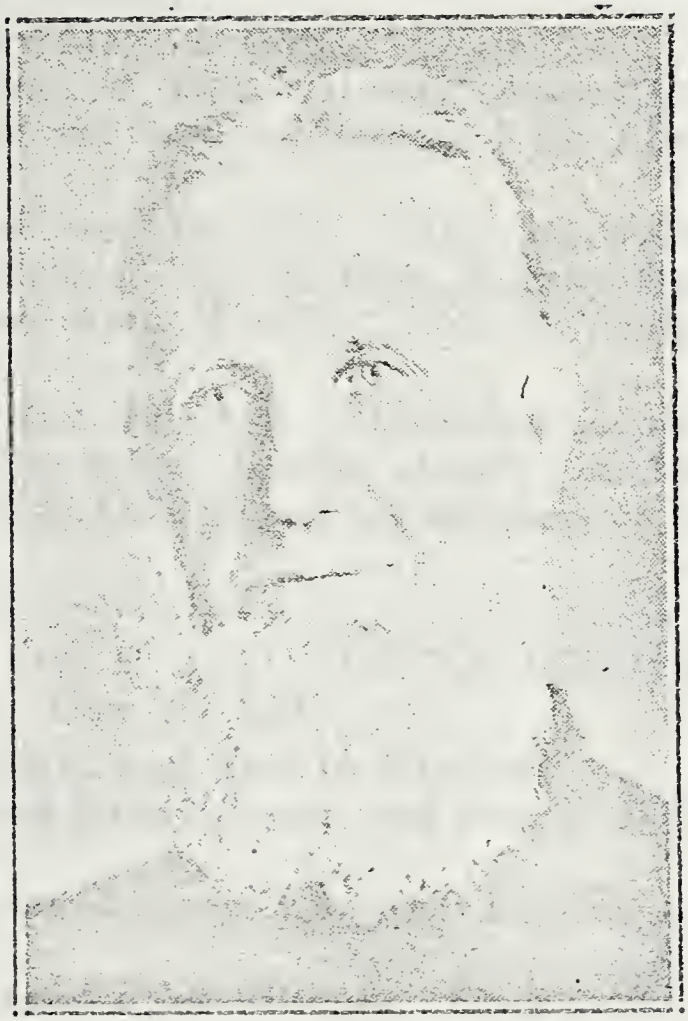

Rev. Joseph Cober
(No. 697)

Mr. Cober is a member of the Brethren in Christ church. In this organization and in the community he bore the reputation of a man of integrity and dependability. On February 14, 1914 he was elected to the ministry and was ordained by the bishop who later became his father-in-law. In the face of the fact that he carried heavy responsibilities he applied himself as best he could to the new relationship and has become an acceptable and efficient minister. He has the reputation of being a good neighbor and so has proven himself to be a prophet of honor in his own country. He is regarded as being strong in his appeals to the people and in exhortation, which is now largely a lost art.

All his life he has been an aggressive and successful farmer. In 1926 he retired from the farm and moved to Gormley where he lives a retired life. While he has retired from the farm, he is still active in the ministry and carries on his ministerial labors with unabated

vigor. His wife is not only an helpmate in the home; but co-operates with him effectively in his ministry.

698. Cober, Nancy E., born May 12, 1872.

699. Cober, Jesse, born Nov. 23, 1874. Married Annie Dresser with whom he has two children: Gordon Elias and Edna Elizabeth.

700. Cober, Emeline, born May 13, 1877. Married Walter Henderson. They have seven children: Myrtle Irene, Bernice May, Helen Marian, Blanche Eileen, Ruth Winifred, Alfreda Pauline and John Melvin.

701. Cober, George, born Jan. 20, 1882. Married Anna Reasor. Three children grace the home: Martha, Mary and Ada. They are farmers near Unionville, Ontario and are members of the Brethren in Christ church.

FAMILY OF PETER COBER AND LOUISA (GROFT) COBER. Son of John Cober. *(See No. 689).*

702. Cober, Alfred. Married and lives in Michigan.

703. Cober, John. Married Fanny Spears and lives in Michigan.

704. Cober, Charles. Married Emma Klipper. Residence at Swan River, Manitoba.

705. Cober, Edward. Married Flora Stringer. Lives at Swan River, Manitoba. Have a daughter, Annie.

706. Cober, Mary. Married. Lives in British Columbia.

FAMILY OF SUSANNA (COBER) BYER AND JOHN BYER. Daughter of John Cober. *(See No. 690).*

707. (Cober) Byer, Adeline, born Sept. 20, 1882. Married William James Reaman who was born July 17, 1877. *(See No. 577).*

708. (Cober) Byer, Lewis, born April 21, 1883. Died Jan. 25, 1886.

709. (Cober) Byer, Joseph, born Oct. 27, 1887. Married Elizabeth Reasor. Children are: Susanna, Levi Elmer, Alvin Lewis, Harvey Peter, Annie Elizabeth and Flora May.

710. (Cober) Byer, David John, born Oct. 6, 1889. Died Jan. 18, 1892.

711. (Cober) Byer, Asa, born Oct. 18, 1891. Married Mabel Conner. They have five children: John I., Clarence C., Cora E., Eva E. and Grace P.

FAMILY OF JOSEPH (COBER) BYER AND ELIZABETH (REASOR) BYER. Son of Susanna (Cober) Byer. *(See No. 709).*

712. (Cober) Byer, Susanna, born Aug. 21, 1911.
713. (Cober) Byer, Levi Elmer, born Dec. 26, 1912.
714. (Cober) Byer, Alvin Lewis, born April 21, 1915.
715. (Cober) Byer, Harvey Peter, born March 5, 1919.
716. (Cober) Byer, Annie Elizabeth, born May 6, 1922.
717. (Cober) Byer, Flora May, born May 9, 1924.

FAMILY OF ASA (COBER) BYER AND MABEL J. (CONNER) BYER. Son of Susanna (Cober) Byer. *(See No. 711).*

718. (Cober) Byer, John I., born Sept. 7, 1910. Married Lillian Reasor.
719. (Cober) Byer, Clarence C., born Oct. 30, 1912.
720. (Cober) Byer, Cora E., born July 26, 1914.
721. (Cober) Byer, Eva A., born Aug. 8, 1916.
722. (Cober) Byer, Grace P., born June 15, 1919.

FAMILY OF JOHN I. (COBER) BYER AND LILLIAN (REASOR) BYER. Son of Asa (Cober) Byer. *(See No. 718).*

723. (Cober) Byer, John K., born March 13, 1930.

FAMILY OF FRANCES (COBER) BYER AND DANIEL BYER. Daughter of John Cober. *(See No. 691).*

724. (Cober) Byer, David, born April 13, 1880. Married Florence May Brown. Their children are five: Nellie Frances Esther Alfreda, Norman Ernest, David Elmer, Lillian Irene and Frederick Daniel.

725. (Cober) Byer, Susanna Katharine, born May 21, 1881. Married Gilbert James McRann. There are eight children: Ila, Ida F., Ina S., Ray J., Orville, Olive E., Wilfred S. and Meryl.

726. (Cober) Byer, John C., born Nov. 3, 1882. Married Winifred May Ballore. Two children are reported: Dorothy Welcome and Darlene Joy.

727. (Cober) Byer, Jesse, born May 17, 1886. Married Alice Morris. There are three children: Ethel H., Carl W. and Stanley A.

728. (Cober) Byer, Samuel, born Jan. 20, 1888. Married

Mary Ann Brillinger and has four children: Ralph Bertram, Charles Alfred, Frances Katharine and Vernon Daniel.

729. (Cober) Byer, Esther, born March 7, 1891. Married George Calvin Neidrauer and has seven children: Harold John, Floyd Wilton, Allan George, Florence Esther, Dorothy Frances, Winifred Martha and Howard Daniel.

730. (Cober) Byer, Joseph A., born Sept. 10, 1893. Married Pearl Norine Lillian Phillips and has two children: Pearl Norine Lillian and Grace Darling.

731. (Cober) Byer, Amos Daniel, born Jan. 5, 1898.

732. (Cober) Byer, Ora, born Aug. 12, 1899. Married Ella Eileen Phillips. There are two children: Earl Lloyd and William John.

FAMILY OF DAVID (COBER) BYER AND FLORENCE MAY (BROWN) BYER. Son of Frances (Cober) Byer. *(See No. 724).*

733. (Cober) Byer, Nellie Frances Esther Alfreda, born Dec. 6, 1904. Married George Stanley Cawling. Had three children: Alice Mae, George Stanley and Gladys Nellie.

734. (Cober) Byer, Norman Ernest, born Sept. 8, 1907. Married Florence Elizabeth Weinreber and has a child named Florence Elizabeth.

735. (Cober) Byer, David Elmer, born April 10, 1909.

736. (Cober) Byer, Lillian Irene, born Feb. 27, 1912.

737. (Cober) Byer, Frederick Daniel, born Jan. 25, 1914.

FAMILY OF NELLIE FRANCES ESTHER ALFREDA (COBER) (BYER) CAWLING AND GEORGE STANLEY CAWLING. Daughter of David (Cober) Byer. *(See No. 733).*

738. (Cober) (Byer) Cawling, Alice Mae, born April 2, 1926. Died Oct. 31, 1929.

739. (Cober) (Byer) Cawling, George Stanley, born April 2, 1926. Died Nov. 9, 1932. Alice and George were twins.

740. (Cober) (Byer) Cawling, Gladys Nellie, born Dec. 1, 1927.

FAMILY OF NORMAN ERNEST (COBER) BYER AND FLORENCE ELIZABETH (WEINREBER) BYER. Son of David (Cober) Byer. *(See No. 734).*

741. (Cober) Byer, Florence Elizabeth, born Sept. 15, 1910.

FAMILY OF SUSANNA KATHARINE (COBER) (BYER) McRANN AND GILBERT JAMES McRANN. Daughter of Frances (Cober) Byer. *(See No. 725).*

742. (Cober) (Byer) McRann, Ila, born Dec. 4, 1902. Married Victor Lanier Wilfred Letellier. Has one child, Mildred.

743. (Cober) (Byer) McRann, Ida, born March 23, 1904. Married Alex Wortley Schofield. They have three children: Audrey Loraine, Lois Doreen and Kathleen.

744. (Cober) (Byer) McRann, Ina S., born Oct. 5, 1905. Married William Robert Hart. One child, Evelyn Joyce.

745. (Cober) (Byer) McRann, Ray J., born Nov. 12, 1907. Married Annie May Whitler.

746. (Cober) (Byer) McRann, Orville, born Oct. 27, 1909.

747. (Cober) (Byer) McRann, Olive E., born Jan. 2, 1912.

748. (Cober) (Byer) McRann, Wilfred S., born Feb. 8, 1914.

749. (Cober) (Byer) McRann, Meryl, born July 30, 1925.

FAMILY OF ILA (COBER) (BYER) (McRANN) LETELLIER AND VICTOR LANIER WILFRED LETELLIER. Daughter of Susanna Katharine (Cober) (Byer) McRann. *(See No. 742).*

750. (Cober) (Byer) (McRann) Letellier, Mildred, born Nov. 11, 1923.

FAMILY OF IDA (COBER) (BYER) (McRANN) SCHOFIELD AND ALEX WORTLEY SCHOFIELD. Daughter of Susanna Katharine (Cober) (Byer) McRann. *(See No. 743).*

751. (Cober) (Byer) (McRann) Schofield, Audrey Loraine, born Oct. 30, 1928.

752. (Cober) (Byer) (McRann) Schofield, Lois Doreen, born Jan. 5, 1931.

753. (Cober) (Byer) (McRann) Schofield, Kathleen, born Sept. 3, 1932.

FAMILY OF INA S. (COBER) (BYER) (McRANN) HART AND WILLIAM ROBERT HART. Daughter of Susan Katharine (Cober) (Byer) McRann. *(See No. 744).*

754. (Cober) (Byer) (McRann) Hart, Evelyn Joyce, born July 30, 1928.

FAMILY OF JOHN C. (COBER) BYER AND WINIFRED MAY (BALLORE) BYER. Son of Daniel (Cober) Byer. *(See No. 726).*

755. (Cober) Byer, Dorothy Welcome, born Nov. 29, 1924.
756. (Cober) Byer, Darlene Joy, born Jan. 17, 1926.

FAMILY OF JESSE (COBER) BYER AND ALICE (MORRIS) BYER. Son of Daniel (Cober) Byer. *(See No. 727).*

757. (Cober) Byer, Ethel H., born Jan. 6, 1913.
758. (Cober) Byer, Carl W., born March 24, 1914.
759. (Cober) Byer, Stanley A., born Sept. 26, 1916.

FAMILY OF SAMUEL (COBER) BYER AND MARY ANN (BRILLINGER) BYER. Son of Daniel (Cober) Byer. *(See No. 728).*

760. (Cober) Byer, Ralph Bertram, born March 31, 1914.
761. (Cober) Byer, Charles Alfred, born Dec. 7, 1916.
762. (Cober) Byer, Frances Katharine, born July 21, 1918.
763. (Cober) Byer, Vernon Daniel, born April 30, 1922.

FAMILY OF ESTHER (COBER) (BYER) NEIDRAUER AND GEORGE CALVIN NEIDRAUER. Daughter of Daniel (Cober) Byer. *(See No. 729).*

764. (Cober) (Byer) Neidrauer, Harold John, born Dec. 22, 1913.
765. (Cober) (Byer) Neidrauer, Floyd Wilton, born Jan. 1, 1915.
766. (Cober) (Byer) Neidrauer, Allan George, born Oct. 18, 1916.
767. (Cober) (Byer) Neidrauer, Florence Esther, born June 17, 1918.
768. (Cober) (Byer) Neidrauer, Dorothy Frances, born Dec. 21, 1921.
769. (Cober) (Byer) Neidrauer, Winifred Martha, born Sept. 28, 1923.
770. (Cober) (Byer) Neidrauer, Howard Daniel, born March 15, 1925.

FAMILY OF JOSEPH (COBER) BYER AND PEARL NORINE LILLIAN (PHILLIPS) BYER. Son of Daniel (Cober) Byer. *(See No. 730).*

771. (Cober) Byer, Pearl Norine Lillian, born Dec. 26, 1905.

772. (Cober) Byer, Grace Darling, born March 23, 1930.

FAMILY OF ORA (COBER) BYER AND ELLA EILEEN (PHILLIPS) BYER. Son of Daniel (Cober) Byer. *(See No. 732).*

773. (Cober) Byer, Earl Lloyd, born June 12, 1930.

774. (Cober) Byer, William John, born Dec. 31, 1931.

FAMILY OF DANIEL COBER AND MARY ANN (VANZANT) COBER. Son of John Cober. *(See No. 692).*

784. Cober, Russell.

785. Cober, Mary Ann.

786. Cober, Sarah.

FAMILY OF SARAH (COBER) STECKLEY AND JOHN STECKLEY. Daughter of John Cober. *(See No. 693).*

787. (Cober) Steckley, Minnie. Died in infancy.

788. (Cober) Steckley, Peter E., born July 1, 1890. Married Ella Sheffer who was born April 9, 1887. Children: Mary Ruth and G. Leighton.

789. (Cober) Steckley, Martha Lovina, born Oct. 30, 1892. Married John Henry Heise who was born Dec. 4, 1894. They belong to the Brethren in Christ church in which Mr. Heise is a minister. Their children are: Lorne Elmer, Verna Winifred, Agnes Ruth and Grace Naomi.

790. (Cober) Steckley, Edgar J., born March 7, 1899. Married Edith Sheffer who was born Aug. 4, 1902. They have four children: Harvey Bruce, John Gordon, Dorothy Pearl and Mina Eileen.

FAMILY OF PETER E. (COBER) STECKLEY AND ELLA (SHEFFER) STECKLEY. Daughter of Sarah (Cober) Steckley. *(See No. 788).*

791. (Cober) Steckley, Mary Ruth, born Feb. 16, 1919.

792. (Cober) Steckley, G. Leighton, born Sept. 25, 1930.

FAMILY OF MARTHA LOVINA (COBER) (STECKLEY) HEISE AND JOHN HENRY HEISE. Daughter of Sarah (Cober) Steckley. *(See No. 789).*

793. (Cober) (Steckley) Heise, Lorne Elmer, born Nov. 21, 1919.

794. (Cober) (Steckley) Heise, Verna Winifred, born Nov. 5, 1924.

795. (Cober) (Steckley) Heise, Agnes Ruth, born Dec. 22, 1927.

796. (Cober) (Steckley) Heise, Grace Naomi, born March 3, 1929.

FAMILY OF EDGAR J. (COBER) STECKLEY AND EDITH (SHEFFER) STECKLEY. Son of Sarah (Cober) Steckley. *(See No. 790).*

797. (Cober) Steckley, Harvey Bruce, born Jan. 14, 1924.

798. (Cober) Steckley, John Gordon, born Jan. 18, 1925.

799. (Cober) Steckley, Dorothy Pearl, born Aug. 13, 1926.

800. (Cober) Steckley, Mina Eileen, born Oct. 6, 1927.

FAMILY OF MARY ANN (COBER) FRETZ AND MANASSEH R. FRETZ. Daughter of John Cober. *(See No. 695).*

801. (Cober) Fretz, Joseph C., born Sept. 25, 1885. Married Martha Reesor. They have five children as follows: John Lewis, Ruth Ellen, Laura Pauline, Nelson David and Walter Milton. After finishing the grades Mr. Fretz attended the high school at Markham, York county. He graduated from high school and then went to the Toronto Bible College. Later he graduated from a normal school in Toronto. His collegiate work was completed at the Goshen (Indiana) College where he took the degree of Bachelor of Arts. Since his graduation from college he has been teaching in the public schools of Ontario. For a while he taught at Vineland. After serving eight years as principal at Vineland he was called to the principalship of the schools at Merritton. There he served until 1931. He is now located at Baden where he is serving in a similar capacity.

Mr. Fretz has not only intellectual qualities; but he is a Christian gentleman of a high order, a qualification so much needed in the teaching of the children and youths of the land. He is identified with the Mennonite church in which he is very active. His

capacity and activity in the local church have been observed by the leaders of the denomination so that he has been called into denominational service. He has served on local committees and on committees of general work. His work in the denomination has called him to meet with workers in the States.

802. (Cober) Fretz, Martha, born Jan. 16, 1888. Married Christopher D. Smith. Mr. Smith is an apiarist and resides at Binbrook, Ontario. They belong to the Mennonite church.

803. (Cober) Fretz, Ora, born June 18, 1889 and died April 1, 1890.

804. (Cober) Fretz, Ralph C., born May 23, 1891. Married Margaret Steele and lives at Sarnia, Ont. He is an apiarist.

805. (Cober) Fretz, Oren Manasseh, born March 28, 1894. Married Ada Heise. Have one child, Norman Anthony. They are farmers and live at Hamlin, Kansas. Members of the Brethren in Christ church.

806. (Cober) Fretz, Samuel H., born May 13, 1895. Married May Grove. They have five children: Alma Jean, Norman David, Orville, Lois Marie and Levi Mannasseh. They are farmers and belong to the Mennonite church.

807. (Cober) Fretz, Asa Lewis, born Nov. 15, 1897. Married Barbara Hoover. The children are: Lorne Irwin and Paul Lewis. They reside at Selkirk, Ont. Mr. Fretz is a man of fine Christian character and has been called to the ministry by his church.

808. (Cober) Fretz, Fred, born April 25, 1900. He is a mechanic and a member of the Mennonite church.

809. (Cober) Fretz, Albert Edward, born Aug. 25, 1901. He is a gardener and a member of the Mennonite church.

810. (Cober) Fretz, Mary Ada, born March 13, 1903. Married Elvin Snyder. They have two children: Marion Ozias and Byron Christian. They belong to the Mennonite church. Having had missionary aspirations the family has been sent to South America where they are now located. Mr. Snyder is an ordained minister. His first field was Tranque Lauquen and the second, America, Argentina.

811. (Cober) Fretz, Ella Leona, born Oct. 31, 1905. Married Orval Weber and has a child, Carol. They are farmers in Markham Twp., York Co., Ont. Members of the Mennonite church.

812. (Cober) Fretz, Mabel Loretta, born Oct. 4, 1907. Married Vernice Hoover. Residence in Selkirk.

FAMILY OF JOSEPH C. (COBER) FRETZ AND MARTHA (REESOR) FRETZ. Son of Mary Ann (Cober) Fretz. *(See No. 801).*

813. (Cober) Fretz, John Lewis, born Oct. 15, 1919.
814. (Cober) Fretz, Ruth Ellen, born March 19, 1921.
815. (Cober) Fretz, Laura Pauline, born April 4, 1924.
816. (Cober) Fretz, Nelson David, born June 1, 1929. Deceased.
817. (Cober) Fretz, Walter Milton, born Jan. 31, 1931.

FAMILY OF OREN MANASSEH (COBER) FRETZ AND ADA (HEISE) FRETZ. Son of Mary Ann (Cober) Fretz. *(See No. 805).*

818. (Cober) Fretz, Norman Anthony, born Nov. 16, 1930.

FAMILY OF SAMUEL H. (COBER) FRETZ AND MAY (GROVE) FRETZ. Son of Mary Ann (Cober) Fretz. *(See No. 806).*

819. (Cober) Fretz, Alma Jean, born March 31, 1921.
820. (Cober) Fretz, Norman David, born Jan. 11, 1923.
821. (Cober) Fretz, Orville, born Sept. 15, 1925.
822. (Cober) Fretz, Lois Marie, born May 25, 1927.
823. (Cober) Fretz, Levi Manasseh, born Dec. 18, 1928.

FAMILY OF ASA LEWIS (COBER) FRETZ AND BARBARA (HOOVER) FRETZ. Son of Mary Ann (Cober) Fretz. *(See No. 807).*

824. (Cober) Fretz, Lorne Irwin, born April 11, 1929.
825. (Cober) Fretz, Paul Lewis, born Feb. 25, 1931.

FAMILY OF MARY ADA (COBER) (FRETZ) SNYDER AND ELVIN SNYDER. Daughter of Mary Ann (Cober) Fretz. *(See No. 810).*

826. (Cober) (Fretz) Snyder, Marion Ozias, born Jan. 26, 1931.
827. (Cober) (Fretz) Snyder, Byron Christopher, born May 22, 1932. Died July 29, 1932.

FAMILY OF ELLA LEONA (COBER) (FRETZ) WEBER AND ORVAL WEBER. Daughter of Mary Ann (Cober) Fretz. *(See No. 811).*

828. (Cober) (Fretz) Weber, Carol, born Dec. 16, 1926.

FAMILY OF ISAAC BENJAMIN COBER AND LOVINA (BRILLINGER) COBER. Son of John Cober. *(See No. 696).*

829. Cober, Elsie, born Dec. 20, 1893. Married Ralph Baker. They have five children: Marian Ruth, Grace Pauline, Anna Lillian, Dorothy Irene and Walter Ralph Clinton.

830. Cober, Annie May, born Sept. 27, 1895. Married Jesse Ralph Steckley. *(See Nos. 345 and 382).*

831. Cober, Ella, born May 10, 1898.

832. Cober, Percy, born May 10, 1898. Percy and Ella are twins. Married Ruth Steckley. *(See Nos. 344 and 379-381).*

833. Cober, John Edgar, born June 19, 1901.

834. Cober, Mabel Irene, born Nov. 25, 1902. Married Levi Steckley. *(See Nos. 409 and 436-439).*

835. Cober, George Harold, born April 5, 1904.

FAMILY OF ELSIE (COBER) BAKER AND RALPH BAKER. Daughter of Isaac Benjamin Cober. *(See No. 829).*

836. (Cober) Baker, Marian Ruth, born Aug. 7, 1917.

837. (Cober) Baker, Grace Pauline, born March 1, 1920.

838. (Cober) Baker, Anna Lillian, born Jan. 26, 1923.

839. (Cober) Baker, Dorothy Irene, born Aug. 13, 1925.

840. (Cober) Baker, Walter Ralph Clinton, born Sept. 1, 1931.

FAMILY OF JOSEPH COBER AND LEAH (ESHELMAN) COBER. Son of John Cober. First marriage. *(See No. 697).*

841. Cober, Albert Edward, born Nov. 11, 1901. Married Deborah Geneva Zook of Kansas now of California.

842. Cober, Harvey Alexander, born July 14, 1903. Married Mary Frances Wideman. There are three children: Alvin LeRoy, Myron Harvey and Leoda Fern.

843. Cober, Earl Howard, born Dec. 21, 1903.

844. Cober, Luella May, born Jan. 22, 1912. Married Ellis P. Klinck. They live on his father's farm near Gormley, Ont.

FAMILY OF JOSEPH COBER AND EFFIE (HEISE) COBER. Son of John Cober. Second marriage. *(See No. 697).*

845. Cober, John Harold, born March 24, 1924.

846. Cober, Rhoda Lucille, born Jan. 30, 1929.

FAMILY OF HARVEY ALEXANDER COBER AND MARY FRANCES (WIDEMAN) COBER. Son of Joseph Cober. *(See No. 842).*

847. Cober, Alvin LeRoy, born Sept 24, 1926.

848. Cober, Myron Harvey, born May 10, 1928.

849. Cober, Leoda Fern, born Nov. 24, 1930.

FAMILY OF JESSE COBER AND ANNIE (DRESSER) COBER. Son of John Cober. *(See No. 699).*

847. Cober, Gordon Elias, born July 22, 1906. Married Gwendolyn Ferguson and has one child, Elmer Eldon.

848. Cober, Edna Elizabeth, born Aug. 15, 1909.

FAMILY OF EMELINE (COBER) HENDERSON AND WALTER HENDERSON. Daughter of John Cober. *(See No. 700).*

849. (Cober) Henderson, Myrtle Irene, born Jan. 26, 1907.

850. (Cober) Henderson, Bernice May, born Sept. 30, 1908.

851. (Cober) Henderson, Helen Marian, born July 4, 1911.

852. (Cober) Henderson, Blanche Eileen, born May 31, 1914.

853. (Cober) Henderson, Ruth Winifred, born Jan. 19, 1916.

854. (Cober) Henderson, Alfreda Pauline, born March 8, 1918.

855. (Cober) Henderson, John Melvin, born Oct. 29, 1930.

FAMILY OF GEORGE COBER AND ANNA (REESOR) COBER. Son of John Cober. *(See No. 701).*

856. Cober, Martha, born Aug. 17, 1909. Married Joseph E. Wideman. They have one child, Elmer John.

857. Cober, Mary, born Sept. 8, 1912.

858. Cober, Ada, born Aug. 2, 1914.

FAMILY OF MARTHA (COBER) WIDEMAN AND JOSEPH E. WIDEMAN. Daughter of George Cober. *(See No. 856).*

859. (Cober) Wideman, Elvin John, born Feb. 23, 1931.

FAMILY OF MAGDALENE (COBER) TROYER AND CHRISTIAN TROYER. Daughter of Nicholas Cober. *(See No. 14).*

860. (Cober) Troyer, David, born March 1, 1823. Twice married, first to Anna Steckley and second to Eve Baker. By the first wife he had four children: John, Samuel, Fanny and Michael. By the second he had six: Levi, Elizabeth, Annie, Sarah, Matilda and Emma. Mr. Troyer was a farmer in Vaughan Twp., York Co., Ont. The family belonged to the Mennonite church.

861. (Cober) Troyer, Jacob, born Nov. 4, 1824. Married Annie Gram. Eight children were born to this couple: Nancy, Franklin, Eli, Jacob, Catharine, Joseph, Laura L. and John W.

862. (Cober) Troyer, Nicholas, born Sept. 4, 1826. Married Polly Eyer. She died Feb. 28, 1874. They had seven children as follows: John H., Lewis N., Elizabeth, Mary Ann, Lena Jane, Lydia P. and Hattie E.

863. (Cober) Troyer, Elizabeth, born Dec. 15, 1828.

864. (Cober) Troyer, Eve, born June 19, 1831. Married John Horner. Two children were reported: Jesse and John W. Mrs. Horner died Oct. 28, 1900 and Mr. Horner, Dec. 17, 1903.

865. (Cober) Troyer, Jonathan, born May 18, 1834. Married Annie [illegible]ter.

866. (Cober) Troyer, Catharine, born May 18, 1836.

867. (Cober) Troyer, Samuel, born June 3, 1838. Married Mary Ann Baldwin. They had eight children: Henry, Carrie, Melinda, Maud, John, Bessie, Edith and Elsie.

868. (Cober) Troyer, Christian, born July 1, 1841. Died Oct. 16, 1924.

869. (Cober) Troyer, Sarah, born Jan. 27, 1844.

FAMILY OF DAVID (COBER) TROYER AND ANNA (STECKLEY) TROYER. Son of Magdalene (Cober) Troyer. First marriage. *(See No. 860).*

870. (Cober) Troyer, John, born July 25, 1847.

871. (Cober) Troyer, Samuel, born Aug. 31, 1849. Married

Elizabeth Bousfield and had three children: May, Elma and Gertie. They live at Didsbury, Alberta.

872. (Cober) Troyer, Fannie, born July 15, 1851.

873. (Cober) Troyer, Michael, born May 18, 1853. Married Elizabeth Raymer. No issue. Mrs. Troyer died and later Mr. Troyer married Mary A. Heise with whom he had four children: Clarence, Wilmot O., Zilla Irene and Artis Ray.

FAMILY OF DAVID (COBER) TROYER AND EVE (BAKER) TROYER. Son of Magdalene (Cober) Troyer. Second marriage. *(See No. 860).*

874. (Cober) Troyer, Levi, born Aug. 19, 1855. Married Harriet Smith and had six children: William V., Mary Eva, Velma Louisa, Alice Helena, Abner Jerald and Elsie Maud. Residence at Stayner, Ont.

875. (Cober) Troyer, Elizabeth, born May 16, 1857.

876. (Cober) Troyer, Annie, born Feb. 23, 1858. Married Robert Sawdon. Their children were: Thomas, Flossie Robina and Herbert Harold. Lived near Maple, Ont.

877. (Cober) Troyer, Sarah, born Dec. 10, 1859. Married Thomas H. Graham. Residence in Rosebush, Michigan. Mrs. Graham died Aug. 11, 1926.

878. (Cober) Troyer, Matilda, born Feb. 16, 1861. Married Joshua Snider. *(See No. 1050).*

879. (Cober) Troyer, Emma, born Dec. 10, 1862. Died April 6, 1922.

FAMILY OF SAMUEL (COBER) TROYER AND ELIZABETH (BOUSEFIELD) TROYER. Son of David (Cober) Troyer: *(See No. 871).*

880. (Cober) Troyer, May, born Dec. 25, 1881. Married Peter Johnston. They had seven children: Ada, Glenn, Ranald, Ruth, Marion, James and Douglas. Residence in Alberta, Canada.

881. (Cober) Troyer, Elma, born June 1, 1886. Married Josiah Good. There were five children: Lyle, Arthur, Bertha, Edith and Mary. They live in Alberta.

882. (Cober) Troyer, Gertie, born Jan. 3, 1889. Married Samuel Gibson and has four children: Ethel, Jack, Margaret and Harold. They reside at Didsbury, Alberta.

FAMILY OF MAY (COBER) (TROYER) JOHNSTON AND PETER JOHNSTON. Daughter of Samuel (Cober) Troyer. *(See No. 880).*

883. (Cober) (Troyer) Johnston, Ada, born May 24, 1902. Married Ed. Vetter.

884. (Cober) (Troyer) Johnston, Glenn, born Aug. 27, 1904. Married Lillie Gale.

885. (Cober) (Troyer) Johnston, Ranald, born July 8, 1906.

886. (Cober) (Troyer) Johnston, Ruth, born Sept. 7, 1908.

887. (Cober) (Troyer) Johnston, Marion, born March 13, 1910.

888. (Cober) (Troyer) Johnston, James, born May 15, 1914.

889. (Cober) (Troyer) Johnston, Douglas, born Sept. 20, 1916.

FAMILY OF ELMA (COBER) (TROYER) GOOD AND JOSIAH GOOD. Daughter of Samuel (Cober) Troyer. *(See No. 881).*

890. (Cober) (Troyer) Good, Lyle, born May 23, 1907.

891. (Cober) (Troyer) Good, Arthur, born Jan. 8, 1911.

892. (Cober) (Troyer) Good, Bertha, born April 30, 1915.

893. (Cober) (Troyer) Good, Edith, born July 15, 1917.

894. (Cober) (Troyer) Good, Mary, born July 30, 1921.

FAMILY OF GERTIE (COBER) (TROYER) GIBSON AND SAMUEL GIBSON. Daughter of Samuel (Cober) Troyer. *(See No. 882).*

895. (Cober) (Troyer) Gibson, Ethel, born Dec. 21, 1913.

895a. (Cober) (Troyer) Gibson, Jack, born Aug. 6, 1915. Died May 14, 1921.

896. (Cober) (Troyer) Gibson, Margaret, born May 5, 1920.

897. (Cober) (Troyer) Gibson, Harold, born July 29, 1923.

FAMILY OF MICHAEL (COBER) TROYER AND MARY A. (HEISE) TROYER. Son of David (Cober) Troyer. *(See No. 873).*

898. (Cober) Troyer, Clarence, born May 7, 1895. Married Martha Graber.

899. (Cober) Troyer, Wilmot Ora, born June 7, 1897. Married Grace Kathleen Holt. Have one child, Glynn Holt.

900. (Cober) Troyer, Zilla Irene, born June 14, 1899. Married Ross Edward Weeks.

901. (Cober) Troyer, Artis Ray, born May 11, 1901. These families live at Castor, Alberta.

FAMILY OF LEVI (COBER) TROYER AND HARRIET (SMITH) TROYER. Son of David (Cober) Troyer. *(See No. 874).*

902. (Cober) Troyer, William V., born Jan. 21, 1882. Died June 12, 1884.

903. (Cober) Troyer, Mary Eva, born April 12, 1886. Married Charles Seeler and has two children: Harriet Isabel and Norma Irene. Residence at Stayner, Ont.

904. (Cober) Troyer, Velma Louise, born April 29, 1888. Married Orville McIntire. There is one child, Velma Louise. Residence at Calgary, Alberta.

905. (Cober) Troyer, Alice Helena, born Jan. 5, 1891.

906. (Cober) Troyer, Abner Jerald, born Feb. 6, 1893. Married Esther Velma A. Hoover. One child, Shirley Anna. Residence, Whitevale, Ont.

907. (Cober) Troyer, Elsie Maud, born Aug. 7, 1898.

FAMILY OF MARY EVA (COBER) (TROYER) SEELER AND CHARLES SEELER. Daughter of Levi (Cober) Troyer. *(See No. 903).*

908. (Cober) (Troyer) Seeler, Harriet Isabel, born June 22, 1922.

909. (Cober) (Troyer) Seeler, Norma Irene, born March 15, 1924.

FAMILY OF VELMA LOUISE (COBER) (TROYER) McINTIRE AND ORVILLE McINTIRE. Daughter of Levi (Cober) Troyer. *(See No. 904).*

910. (Cober) (Troyer) McIntire, Velma Louise.

FAMILY OF ABNER JERALD (COBER) TROYER AND ESTHER VELMA A. (HOOVER) TROYER. Son of Levi (Cober) Troyer. *(See No. 906).*

911. (Cober) Troyer, Shirley Anna, born Oct. 15, 1922.

FAMILY OF ANNIE (COBER) (TROYER) SAWDON AND ROBERT SAWDON. Daughter of David (Cober) Troyer. *(See No. 876).*

912. (Cober) (Troyer) Sawdon, Thomas, born June 10, 1881. Married Laura Lee Robertson. Live at Three Hills, Alberta. They have five children: Robert Austin, George D., Eleanor Robertson, Anna Elizabeth and Laura Jean.

913. (Cober) (Troyer) Sawdon, Flossie Robina, born Aug. 15, 1888. Married Hugh Alexander Campbell. Reside at Weston, Ont. The children are: Gordon Robert, Jean Eliza and Dorothy W.

914. (Cober) (Troyer) Sawdon, Herbert Harold, born May 14, 1892. Married Mary Margaret Ellison and has three children: Doris Louise, Rachel Jean and Kathleen Margaret. They live at Shomberg, Ont.

FAMILY OF THOMAS (COBER) (TROYER) SAWDON AND LAURA LEE (ROBERTSON) SAWDON. Son of Annie (Cober) (Troyer) Sawdon. *(See No. 912).*

915. (Cober) (Troyer) Sawdon, Robert Austin, born Dec. 29, 1916.

916. (Cober) (Troyer) Sawdon, George D., born May 1, 1920. Died May 16, 1920.

917. (Cober) (Troyer) Sawdon, Eleanor Robertson, born May 1, 1920. Died Aug. 24, 1922. George and Eleanor were twins.

918. (Cober) (Troyer) Sawdon, Anna Elizabeth, born Oct. 25, 1924.

919. (Cober) (Troyer) Sawdon, Laura Jean, born Nov. 18, 1926.

FAMILY OF FLOSSIE ROBINA (COBER) (TROYER) (SAWDON) CAMPBELL AND HUGH ALEXANDER CAMPBELL. Daughter of Annie (Cober) (Troyer) Sawdon. *(See No. 913).*

920. (Cober) (Troyer) (Sawdon) Campbell, Gordon Robert, born Jan. 17, 1915.

921. (Cober) (Troyer) (Sawdon) Campbell, Jean Eliza, born Feb. 23, 1917.

922. (Cober) (Troyer) (Sawdon) Campbell, Dorothy W., born Feb. 23, 1917. Jean and Dorothy are twins.

FAMILY OF HERBERT HAROLD (COBER) (TROYER) SAWDON, AND MARY MARGARET (ELLISON) SAWDON. Son of Annie (Cober) (Troyer) Sawdon. *(See No. 914).*

923. (Cober) (Troyer) Sawdon, Doris Louise, born Nov. 18, 1918.

924. (Cober) (Troyer) Sawdon, Rachel Jean, born Nov. 5, 1920.

925. (Cober) (Troyer) Sawdon, Kathleen Margaret, born Dec. 5, 1925.

FAMILY OF JACOB (COBER) TROYER AND ANNIE (GRAM) TROYER. Son of Magdalene (Cober) Troyer. *(See No. 861).*

926. (Cober) Troyer, Nancy, born Jan. 6, 1850.

927. (Cober) Troyer, Franklin G., born Sept. 11, 1851.

928. (Cober) Troyer, Eli, born July 4, 1853.

929. (Cober) Troyer, Jacob, born April 20, 1855. He was a rail road man and was a passenger conductor on the Canadian Pacific railroad for many years.

930. (Cober) Troyer, Catharine, born July 26, 1858.

931. (Cober) Troyer, Joseph, born July 3, 1860.

932. (Cober) Troyer, Laura L., born Oct. 30, 1863.

933. (Cober) Troyer, John W., born Feb. 4, 1865. Died in 1926.

FAMILY OF NICHOLAS (COBER) TROYER AND POLLY (EYER) TROYER. Son of Magdalene (Cober) Troyer. *(See No. 862).*

934. (Cober) Troyer, John H., born Oct. 25, 1852. Died in Aug. 1882.

935. (Cober) Troyer, Lewis N., born Sept. 5, 1854. Married Bertha F. Opel. There were eleven children as follows: Lucretia R., Irl N., Amy E., Emory D., Vernon, Edmond D., Ada V., Hattie A., Elva M., Melvin L. and Florence. Residence at Walla Walla, Washington.

936. (Cober) Troyer, Elizabeth, born in 1856 and died in Dec. 1878.

937. (Cober) Troyer, Mary Ann, born in 1858. Lived at Laclede, Mo.

938. (Cober) Troyer, Lena Jane, born in 1861. Married James W. Sevier. Lived at Cora, Mo.

939. (Cober) Troyer, Lydia P., born Oct. 28, 1865. Married T. C. Elliot. Residence at Laclede, Mo.

940. (Cober) Troyer, Hattie E., born May 9, 1869. Married Harvey Burris. Residence at Excelsior Springs, Mo.

FAMILY OF LEWIS N. (COBER) TROYER AND BERTHA F. (OPEL) TROYER. Son of Nicholas (Cober) Troyer. *(See No. 935).*

941. (Cober) Troyer, Lucretia R., born Dec. 18, 1888. Married Loren Steen.

942. (Cober) Troyer, Irl N., born Dec. 11, 1890. Died Jan. 20, 1902.

943. (Cober) Troyer, Amy E., born Sept. 13, 1892. Married Richard Ulstrup.

944. (Cober) Troyer, Emory D., born Nov. 17, 1894. Married Jessie McElrath.

945. (Cober) Troyer, Vernon, born July 3, 1897. Married Myrtle McElrath.

946. (Cober) Troyer, Edmond, born July 29, 1899. Married Emma Wilkerson.

947. (Cober) Troyer, Ada V., born Nov. 10, 1901. Married George Bucklin.

948. (Cober) Troyer, Hattie A., born March 15, 1904.

949. (Cober) Troyer, Elva M., born April 12, 1906.

950. (Cober) Troyer, Melvin L., born Aug. 12, 1908.

951. (Cober) Troyer, Florence, born Jan. 1, 1912.

FAMILY OF EVE (COBER) (TROYER) HORNER AND JOHN HORNER. Daughter of Magdalene (Cober) Troyer. *(See No. 864).*

952. (Cober) (Troyer) Horner, Jesse, born Nov. 26, 1856. Married Matilda Wray. They had three children: Lizzie, Flora and Lottie. Mrs. Horner died Sept. 4, 1920 and he Nov. 17, 1926.

953. (Cober) (Troyer) Horner, John W., born Jan. 15, 1862. He married Bertha Hey. Their children were: Laura, Blake, Albert and Myrtle.

FAMILY OF JESSE (COBER) (TROYER) HORNER AND MATILDA (WRAY) HORNER. Son of Eve (Cober) (Troyer) Horner. *(See No. 952).*

954. (Cober) (Troyer) Horner, Lizzie, born Dec. 19, 1878. Married Noah Parent.

955. (Cober) (Troyer) Horner, Flora, born March 5, 1884. Married Nathan Parent.

956. (Cober) (Troyer) Horner, Lottie, born Sept. 5, 1890. Married George Geirhart.

FAMILY OF JOHN W. (COBER) (TROYER) HORNER AND BERTHA (HEY) HORNER. Son of Eve (Cober) (Troyer) Horner. *(See No. 953).*

957. (Cober) (Troyer) Horner, Laura, born July 2, 1884. Married Alfred Ings.

958. (Cober) (Troyer) Horner, Blake, born Aug. 2, 1886. Married Dora Geiger.

959. (Cober) (Troyer) Horner, Albert, born July 19, 1890. Married Violet Rathwell.

960. (Cober) (Troyer) Horner, Myrtle, born Feb. 17, 1893. Married Elmer Krueger.

FAMILY OF SAMUEL (COBER) TROYER AND MARY ANN (BALDWIN) TROYER. Son of Magdalene (Cober) Troyer. *(See No. 867).*

961. (Cober) Troyer, Henry, born July 21, 1867. Died April 10, 1881.

962. (Cober) (Troyer) Carrie, born June 19, 1869. Married Richard Smurthwaite. There are three children: Frank, Ernest and Ruth. Residence at Concord, Ont.

963. (Cober) Troyer, Melinda, born Aug. 30, 1871. Record indefinite.

964. (Cober) Troyer, Maud, born April 1, 1873. Married William Longheed.

965. (Cober) Troyer, John, born May 21, 1875. Married Euphemia Norris.

966. (Cober) Troyer, Bessie, born Dec. 17, 1877. Died Nov. 28, 1890.

967. (Cober) Troyer, Edith, born Nov. 18, 1879. Married Norman McKay.

968. (Cober) Troyer, Elsie, born Dec. 1, 1882. Died March 11, 1911.

FAMILY OF CARRIE (COBER) (TROYER) SMURTHWAITE AND RICHARD SMURTHWAITE. Daughter of Samuel (Cober) Troyer. *(See No. 962).*

969. (Cober) (Troyer) Smurthwaite, Frank, born April 18, 1890. Married Rose Russell.

970. (Cober) (Troyer) Smurthwaite, Ernest. Married Lillian Williamson.

971. (Cober) (Troyer) Smurthwaite, Ruth. Married George Thompson.

FAMILY OF MARY (COBER) BAKER AND MICHAEL BAKER. Daughter of Nicholas Cober. *(See No. 15).*

972. (Cober) Baker, Eve, born Sept. 3, 1828. Married Benjamin Brillinger, a farmer. There were three children: Mary Melinda, Harriet Ann and Michael Andrew. The family was Methodist. The descendants mostly belong to the United Church. Mrs. Brillinger died Aug. 24, 1895.

973. (Cober) Baker, Jonathan, born April 9, 1831. Married Mary Heise. Had eight children: Peter, Elizabeth, Nancy, Mary Ann, Susanna, George, Jesse and Eve. Mr. Baker died March 24, 1916. The family lived in Vaughan township north of Toronto. They were farmers. Their descendants mostly belonged to the Brethren in Christ and the Mennonite churches.

974. (Cober) Baker, Peter, born Aug. 14, 1833. Married Mary Ann Sheffer and had two sons. One died young. The other was named Jesse. They were members of the Brethren in Christ church. He was called to the ministry and in this capacity had an interesting and honored career. He died Feb. 4, 1916.

975. (Cober) Baker, Abraham, born Dec. 30, 1845. He is still living and in his 88th year. Married Isabella McLaughlan and had the following children: Silas, John, Eva, Isabel and Peter. Mr. Baker lives in the Niagara District at Beamsville and is a fruit grower. The family adheres to the Baptist church.

FAMILY OF EVE (COBER) (BAKER) BRILLINGER AND BENJAMIN BRILLINGER. Daughter of Mary (Cober) Baker. *(See No. 972).*

976. (Cober) (Baker) Brillinger, Mary Melinda, born Aug.

31, 1860. Married a farmer by the name of Robert Thompson. He died in Jan. 1932. Mrs. Thompson lives with her son J. W. at Thorn Hill, north of Toronto.

977. (Cober) (Baker) Brillinger, Harriet Ann, born Sept. 4, 1862. Not married. Managed a grocery at Langstaff, Ont. He died Nov. 25, 1930.

978. (Cober) (Baker) Brillinger, Michael Andrew, born Oct. 16, 1866. Married Jennie Leaf and had two children: Howard and Annie. Was a farmer. Later lived in Toronto. Died, March 15, 1902.

FAMILY OF MARY MELINDA (COBER) (BAKER) (BRILLINGER) THOMPSON AND ROBERT THOMPSON. Daughter of Eve (Cober) (Baker) Brillinger. *(See No. 976).*

979. (Cober) (Baker) (Brillinger) Thompson, J. W. B., born Jan. 1, 1902. Married Hilda Sloan. Mr. Thompson is a banker in Toronto. Residence at Thorn Hill.

FAMILY OF MICHAEL ANDREW (COBER) (BAKER) BRILLINGER AND JENNIE (LEAF) BRILLINGER. Son of Eve (Cober) (Baker) Brillinger. *(See No. 978).*

980. (Cober) (Baker) Brillinger, Howard, born Aug. 1, 1893. Married Edna Thurlow. They have two children: Donalda and James.

981. (Cober) (Baker) Brillinger, Annie, born March 27, 1895. She is a stenographer in Toronto.

FAMILY OF JONATHAN (COBER) BAKER AND MARY (HEISE) BAKER. Son of Mary (Cober) Baker. *(See No. 973).*

982. (Cober) Baker, Peter, born May 20, 1853. Died in Jan. 1896.

983. (Cober) Baker, Elizabeth, born May 12, 1856. Married Abraham Winger. Had two children: Elizabeth and Samuel.

984. (Cober) Baker, Nancy, born Nov. 24, 1857. Married Henry Winger. Had seven children: Jesse, Mary Katharine, Jonathan, Nancy, Lena and Henry. Mrs. Winger died Oct. 12, 1920.

985. (Cober) Baker, Mary Ann, born Feb. 2, 1862. Unmarried. Died Dec. 20, 1921.

986. (Cober) Baker, Susanna, born Nov. 10, 1863. Married Joseph Winger.

987. (Cober) Baker, George, born May 9, 1866. Married Nellie Patterson and has four children: Eve, Jonathan, Ellen and Roy.

988. (Cober) Baker, Jesse, born Sept. 28, 1867. Married Sophia Smith. They have four children: Isaac, Bertie, Abraham and Amos. *(See No. 1162).*

989. (Cober) Baker, Eve, born Oct. 30, 1869. Died April 28, 1898.

FAMILY OF ELIZABETH (COBER) (BAKER) WINGER AND ABRAHAM WINGER. Daughter of Jonathan (Cober) Baker. *(See No. 983).*

990. (Cober) (Baker) Winger, Elizabeth, born Aug. 21, 1892. Married Gerd Hercher.

991. (Cober) (Baker) Winger, Samuel, born Sept. 24, 1897. Married Rose Mantel and has three sons: Floyd, David and Bruce.

FAMILY OF SAMUEL (COBER) (BAKER) WINGER AND ROSE (MATEL) WINGER. Son of Elizabeth (Cober) (Baker) Winger. *(See No. 991).*

992. (Cober) (Baker) Winger, Floyd, born June 5, 1927.

993. (Cober) (Baker) Winger, David, born May 24, 1928.

994. (Cober) (Baker) Winger, Bruce, born Aug. 8, 1930.

FAMILY OF NANCY (COBER) (BAKER) WINGER AND HENRY WINGER. Daughter of Jonathan (Cober) Baker. *(See No. 984).*

995. (Cober) (Baker) Winger, Jesse, born Feb. 20, 1883. Married Rosanna Baker and has four children: Ruth, Laura, Marion and Newton.

996. (Cober) (Baker) Winger, Mary, born March 26, 1888. Married Anson Nichols and has two children: Marion and Roy.

997. (Cober) (Baker) Winger, Katharine, born March 21, 1889. Married Ezra McMullen. They have three children: Evelyn, Reginald and Laura.

998. (Cober) (Baker) Winger, Jonathan. Married Ella Boyd. Died March 11, 1926.

999. (Cober) (Baker) Winger, Nancy, born July 4, 1892. Married Percy Evans. They have two children: Thelma and Helen.

1000. (Cober) (Baker) Winger, Lena, born Feb. 9, 1894. Married Fred Baker.

1001. (Cober) (Baker) Winger, Henry, born Feb. 3, 1900. Married Mabel Robinson and has four children: Bernice, Clifford, Gerald and Jean.

FAMILY OF JESSE (COBER) (BAKER) WINGER AND ROSANNA (BAKER) WINGER. Son of Nancy (Cober) (Baker) Winger. *(See No. 995).*

1002. (Cober) (Baker) Winger, Ruth.

1003. (Cober) (Baker) Winger, Laura.

1004. (Cober) (Baker) Winger, Marion.

1005. (Cober) (Baker) Winger, Newton.

FAMILY OF MARY (COBER) (BAKER) (WINGER) NICHOLS AND ANSON NICHOLS. Daughter of Nancy (Cober) (Baker) Winger. *(See No. 996).*

1006. (Cober) (Baker) (Winger) Nichols, Marion, born April 17, 1916.

1007. (Cober) (Baker) (Winger) Nichols, Roy, born Jan. 17, 1921.

FAMILY OF KATHARINE (COBER) (BAKER) (WINGER) McMULLEN AND EZRA McMULLEN. Daughter of Nancy (Cober) (Baker) Winger. *(See No. 997).*

1008. (Cober) (Baker) (Winger) McMullen, Evelyn born Nov. 12, 1915.

1009. (Cober) (Baker) (Winger) McMullen, Reginald, born Aug. 4, 1917.

1010. (Cober) (Baker) (Winger) McMullen, Laura, born July 9, 1930.

FAMILY OF NANCY (COBER) (BAKER) (WINGER) EVANS AND PERCY EVANS. Daughter of Nancy (Cober) (Baker) Winger. *(See No. 999).*

1011. (Cober) (Baker) (Winger) Evans, Thelma, born Dec. 17, 1916.

1012. (Cober) (Baker) (Winger) Evans, Helen, born Jan. 4, 1931.

FAMILY OF HENRY (COBER) (BAKER) WINGER AND MABEL (ROBINSON) WINGER. Son of Nancy (Cober) (Baker) Winger. *(See No. 1001).*

1013. (Cober) (Baker) Winger, Bernice, born Feb. 5, 1921.

1014. (Cober) (Baker) Winger, Clifford, born Jan. 25, 1924.

1015. (Cober) (Baker) Winger, Gerald, born March 5, 1928.

1016. (Cober) (Baker) Winger, Jean, born Jan. 3, 1932.

FAMILY OF GEORGE (COBER) BAKER AND NELLIE (PATTERSON) BAKER. Son of Jonathan (Cober) Baker. *(See No. 987).*

1017. (Cober) Baker, Eve, born Aug. 11, 1905.

1018. (Cober) Baker, Jonathan, born July 14, 1909.

1019. (Cober) Baker, Ellen, born July 1, 1916.

1020. (Cober) Baker, Roy, born Aug. 30, 1921.

FAMILY OF JESSE (COBER) BAKER AND SOPHIA (SMITH) BAKER. Son of Jonathan (Cober) Baker. *(See No. 988).*

1021. (Cober) Baker, Isaac, born June 18, 1897. Married Annie Reesor. Have three children: Alvin, Mary and Ruth.

1022. (Cober) Baker, Bertie, born Jan. 18, 1899.

1023. (Cober) Baker, Abraham, born June 16, 1905. Married Ina Skiles.

1024. (Cober) Baker, Amos, born March 11, 1907.

FAMILY OF ISAAC (COBER) BAKER AND ANNIE (REESOR) BAKER. Son of Jesse (Cober) Baker. *(See No. 1021).*

1025. (Cober) Baker, Alvin, born Oct. 10, 1929.

1026. (Cober) Baker, Mary, born Nov. 25, 1930.

1027. (Cober) Baker, Ruth, born March 8, 1932.

FAMILY OF PETER (COBER) BAKER AND MARY ANN (SHEFFER) BAKER. Son of Mary (Cober) Baker. *(See No. 974).*

1028. (Cober) Baker, a son deceased.

1029. (Cober) Baker, Jesse, born Nov. 24, 1853. Married Melinda Eyer and had two sons: George and Ralph.

FAMILY OF JESSE (COBER) BAKER AND MELINDA (EYER) BAKER. Son of Peter (Cober) Baker. *(See No. 1029).*

1030. (Cober) Baker, George, born Sept. 2, 1881. Educated as a druggist; but is engaged in real estate at Stouffville, Ont. Married Margaret Cosely. They belong to the United church.

1031. (Cober) Baker, Ralph, born June 14, 1884. Married Laura Conner and is in business in Toronto.

FAMILY OF ABRAHAM (COBER) BAKER AND ISABELLA (McLAUGHLAN) BAKER. Son of Mary (Cober) Baker. *(See No. 975).*

1032. (Cober) Baker, Silas, born May 7, 1869. He is a fruit grower at Beamsville, Ont.

1033. (Cober) Baker, John, born Aug. 14, 1873. Married Maud Isard and has two sons: Thomas and Kenneth. Mr. Baker and his sons are coal merchants at Listowel, Ont.

1034. (Cober) Baker, Eve, born Sept. 20, 1877. Married James Hammond and has two daughters: Isabel Jennett and Alma Elizabeth. Residence in Beamsville, Ont.

1035. (Cober) Baker, Isabel, born Feb. 20, 1879. She was an efficient and acceptable nurse. She died in the autumn of 1930.

1036. (Cober) Baker, Peter, born July 25, 1881 and died Oct. 28, 1888.

FAMILY OF JOHN (COBER) BAKER AND MAUD (ISARD) BAKER. Son of Abraham (Cober) Baker. *(See No. 1033).*

1037. (Cober) Baker, Thomas Silas, born March 9, 1908. Married Arlyle Bamford. Is in business with his father.

1038. (Cober) Baker, Kenneth, born June 26, 1911. In business with his father at Listowel, Ont.

FAMILY OF EVE (COBER) (BAKER) HAMMOND AND JAMES HAMMOND. Daughter of Abraham (Cober) Baker. *(See No. 1034).*

1039. (Cober) (Baker) Hammond, Isabel Jennett, born Nov. 11, 1908.

1040. (Cober) (Baker) Hammond, Alma Elizabeth, born March 9, 1914.

FAMILY OF CATHARINE (COBER) SNIDER AND SAMUEL SNIDER. Daughter of Nicholas Cober. *(See No. 16).*

1041. (Cober) Snider, Jacob, born Nov. 7, 1830. Married Sarah Hoover and had three children: Joshua, Mary and Sarah. Mr. Snider was a farmer and began his career on lot 7, concession 5 in Vaughan Twp., York Co. Later he moved to Huron Co. where he bought a farm about five miles south of Bayfield near the shore of lake Huron. There he and his wife died, she, passing away first. He died Feb. 26, 1917. Interment was made in the Bayfield cemetery. They attended the Methodist church.

1042. (Cober) Snider, Nicholas, born July 25, 1833. He became a furniture maker; but preferred farming. He married Sarah Burkholder and bought his father's farm. He operated a sawmill to dispose of the abundance of white pine on his farm. He also did custom work. Later he moved to a farm in Grey county; but after his father's death he moved back to his former home. In his declining years he bought a home in Woodbridge where the family lived until his death. He died April 29, 1915 and she Nov. 2, 1920. They were buried in the Edgeley cemetery. There were three sons and three daughters, namely: Jonathan, William, Lavina, Lydia, Sarah and Edward. They were loyal members of the Methodist church.

1043. (Cober) Snider, Eve, born Sept. 23, 1835. Married Daniel Horner, a carpenter. They lived near Zephyr, Ontario Co. Later he took up farming near the village. He afterward sold the farm to his oldest son and moved to Zephyr where he died in 1914. After his death his wife lived with her son Albert until her death, Jan. 4, 1922. Both were buried in the Zephyr cemetery. There were ten children: Sarah Ann, Susanna, William, Catharine, Elizabeth, Jefferson, Samuel, Albert, Wesley and James.

1044. (Cober) Snider, Samuel, born Feb. 14, 1838. When a young man he went to the state of Indiana. There he married Mary Snoke and engaged in farming. Most of his children were born there. They were: Andrew, Rebecca, Sarah and Herbert. He returned to York Co., and later purchased a farm in Huron Co. Then he moved to Bayfield where he died in 1912. His wife died in 1931. They were buried in the the Bayfield cemetery.

1045. (Cober) Snider, John,, born July 16, 1840. Married

Betsy Buttery and farmed on lot 6, concession 6, near Woodbridge. Later he built a fine home near his farm where he lived the rest of his life. He moved houses, moving several hundred in his lifetime. The children were: Alice, Ada, Lily, Nelson and Nellie. Mr. Snider died May 14, 1923 and she Jan. 19, 1928. Both were buried in the Hill Crests cemetery at Woodbridge.

1046. (Cober) Snider, Sarah, born Aug. 11, 1842. She is still living (1933). Married Samuel Smith. After their marriage they settled on his father's farm, lot 7, concession 4, in Vaughan Twp., York Co. They were members of the Old Mennonite church. Mr. Smith was born Feb. 9, 1833 and died Feb. 4, 1893. Their children were: Menno, Nancy, Jeremiah and Sophia. After Mr. Smith's death his wife remained on the farm; but later lived with her daughter Nancy near Gormley. She still makes her home there.

1047. (Cober) Snider, Elizabeth, born Feb. 12, 1845. Married David Lehman. Their children were: Joshua, Lydia, Violet, Oliver, Joseph and Martha. They lived on a farm on the 9th concession in Markham Twp. Most of the children were born there. He later moved to Mariposa Twp., Victoria Co. Then they moved to Toronto. Mrs. Lehman died Jan. 19, 1892 and was buried in the Edgely cemetery. After her death Mr. Lehman married again; but left no issue. He lived in Almira where he died. He was buried in the Reis Hill cemetery. They were members of the Brethren in Christ church.

1048. (Cober) Snider, Catharine, born June 21, 1848. Married Abraham Winger. Their children were: Asa, Joseph, Ida and Lillie. He farmed his father's farm until 1885 when he bought the general store in Edgely where he also became Post Master. After a successful career he moved back to the farm where his wife died. He married again, but left no issue. He then sold his farm and bought another in Vaughan Twp. He died Dec. 10, 1916. He was buried in the Cober cemetery near Maple. Mr. Winger was a member of the Brethren in Christ church and was elected to the ministry.

1049. (Cober) Snider, Jesse, born March 16, 1851. Married Elizabeth Winger who was born Jan. 5, 1855. They lived on a farm near Hagersville in Haldimand Co., near Mrs. Snider's early home. He later went into the lumber business, first running a planing mill and later a sawmill at New Liskeard in northern Ontario. There his wife died Jan. 13, 1928. He died Jan. 27, 1929. They were buried in the Liskeard cemetery. Their children were: Abraham, John, Burnetta and Alta May.

FAMILY OF JACOB (COBER) SNIDER AND SARAH (HOOVER) SNIDER. Son of Catharine (Cober) Snider. *(See No. 1041).*

1050. (Cober) Snider, Joshua, born on the farm his father first occupied. Married Matilda Troyer. Bought a farm near his father's farm in Huron Co. They had five children: Emerson, Ethel, Lulu, Gerald and Bessie. Mrs. Snider was a member of the Mennonite Brethren in Christ church. Mr. Snider after a year's illness passed away Nov. 23, 1918. Buried in Bayfield cemetery.

1051. (Cober) Snider, Mary, born about the year 1860. Married a Mr. Filion in Michigan. He was a merchant. No children. On account of declining health they moved to California where he died. Mrs. Filion returned to Huron Co., Ont. where she still lives.

1052. (Cober) Snider, Sarah, born about the year 1863. Single. After the death of her parents she went to Zion City, Ill.

FAMILY OF JOSHUA (COBER) SNIDER AND MATILDA (TROYER) SNIDER. Son of Jacob (Cober) Snider. *(See No. 1050).*

1053. (Cober) Snider, Emerson, born about the year 1886. Married Mabel Jacoby and settled on a farm his grandfather owned in Huron Co. He died almost instantly after he was caught in a feed grinder. He left two sons who are cared for by their grandfather, Mr. Jacoby. Mr. Snider was buried in the Bayfield cemetery.

1054. (Cober) Snider, Ethel. Married Matthew Woods. They moved to Saskatchewan where they engaged in farming. Had two children: Irma and Buelah. Both parents took the flu and died within a week of one another. The daughters were brought back and cared for by their grandmother Matilda (Troyer) Snider in Huron Co.

1055. (Cober) Snider, Lulu. Married Charles McGregor. Farmers in Huron Co., near Parkhill. Their children are: Donald, Helen and Shirley.

1056. (Cober) Snider, Gerald. Married Jessie McGregor. They lived on his father's farm. Their children are: Howard, Grace, Myron and Elmer.

1057. (Cober) Snider, Bessie. Married a Mr. Montgomery who is a mechanic. Residence at Parkhill, Ont.

FAMILY OF NICHOLAS (COBER) SNIDER AND SARAH (BURKHOLDER) SNIDER. Son of Catharine (Cober) Snider. *(See No. 1042).*

1058. (Cober) Snider, Jonathan, born June 26, 1858. Not married. Lived with his parents and died Aug. 13, 1912.

1059. (Cober) Snider, William, born Aug. 29, 1859. Married Eliza Buttery and has two children: Arthur and Maud. He is a carpenter and a keeper of bees. Residence near Woodbridge. Members of the Mennonite Brethren in Christ church.

1060. (Cober) Snider, Lavina, born Oct. 29, 1861. Single. Resides with her parents at Woodbridge. Methodist.

1061. (Cober) Snider, Lydia, born April 15, 1864. Married John Maynard. Conducted a novelty store at Woodbridge. Later bought a number of houses which he rented. Lived a retired life. Had two sons: John and Alvin. The father is also dead and both are buried at Woodbridge.

1062. (Cober) Snider, Sarah, born Aug. 31, 1866. Married Josiah Smith, a carpenter. Residence near Edgely. Later they lived near Uxbridge in Ontario Co., where he bought a farm. Have four children: Lelia, Carl, Sidney and Marx.

1063. (Cober) Snider, Edward, born Sept. 26, 1869. Married. Live at Clairville.

FAMILY OF WILLIAM B. (COBER) SNIDER AND ELIZA (BUTTERY) SNIDER. Son of Nicholas (Cober) Snider. *(See No. 1059).*

1064. (Cober) Snider, Arthur, born Feb. 26, 1884. Married Katie A. Watson who was born Jan. 9, 1886. They have three children: Dorothy Alberta, William Athel Vaughan and Arthur Douglas.

1065. (Cober) Snider, Ethel Maud, born Oct. 28, 1889. Married Ernest Usher. They have one child, Graydon N.

FAMILY OF ARTHUR (COBER) SNIDER AND KATIE A. (WATSON) SNIDER. Son of William B. (Cober) Snider. *(See No. 1064).*

1066. (Cober) Snider, Dorothy Alberta, born Feb. 26, 1910.

1067. (Cober) Snider, William Athel Vaughan, born April 2, 1911.

1068. (Cober) Snider, Arthur Douglas, born April 3, 1912.

FAMILY OF ETHEL MAUD (COBER) (SNIDER) USHER AND ERNEST USHER. Daughter of William B. (Cober) Snider. *(See No. 1065).*

1069. (Cober) (Snider) Usher, Graydon N., born Aug. 11, 1927.

FAMILY OF LYDIA (COBER) (SNYDER) MAYNARD AND JOHN MAYNARD. Daughter of Nicholas (Cober) Snider. *(See No. 1061).*

1070. (Cober) (Snider) Maynard, John. Single. Lives with his mother.

1071. (Cober) (Snider) Maynard, Alvin. Died in infancy.

FAMILY OF SARAH (COBER) (SNIDER) SMITH AND JOSIAH SMITH. Daughter of Nicholas (Cober) Snider. *(See No. 1062).*

1072. (Cober) (Snider) Smith, Lelia.
1073. (Cober) (Snider) Smith, Carl.
1074. (Cober) (Snider) Smith, Sidney.
1075. (Cober) (Snider) Smith, Marx.

FAMILY OF EVE (COBER) (SNIDER) HORNER AND DANIEL HORNER. Daughter of Catharine (Cober) Snider. *(See No. 1063).*

1076. (Cober) (Snider) Horner, Sarah Ann, born March 18, 1859. Married James Lyons. There were seven sons and two daughters: James, William, Matilda, John, George, Edgar, Wesley, a daughter whose name is not known and Frank. Lived on a farm near Sutton, near lake Simcoe. Mr. Lyon's people were Catholic.

1077. (Cober) (Snider) Horner, Susanna, born March 21, 1860. Single. Lives in Toronto.

1078. (Cober) (Snider) Horner, William, born May 11, 1861. Married Rebecca Cromsberry. He was a stone mason. Later dealt in real estate. The children are: Laura, Norman, Frank, Eva, Mason and George. Residence in Zephyr.

1079. (Cober) (Snider) Horner, Catharine, born June 4, 1862. Married Abraham Baker. Children: Ralph and Margaret. Farmers near Victoria Square in Markham Twp. Members of the Brethren in Christ church. Mrs. Horner died August 25, 1922.

1080. (Cober) (Snider) Horner, Elizabeth, not married. A

dress maker in Zephyr. Later moved to Toronto where she died. Buried at Zephyr.

1081. (Cober) (Snider) Horner, Jefferson, born June 30, 1865. Married Annie Cronsberry. Moved to Michigan and later to the Dakotahs where he was connected with a sugar refinery.

1082. (Cober) (Snider) Horner, Samuel, born September 6, 1866. A stone mason with residence near Zephyr. Later went to British Columbia where he prospected in the mining districts. Died in Vancouver, Aug. 31, 1924. Buried at Zephyr.

1083. (Cober) (Snider) Horner, Albert, born Nov. 22, 1869. Married Laura Winterstein. Became a stone mason. Has a child, deceased.

1084. (Cober) (Snider) Horner, Wesley, born Sept. 8, 1871. Married. Lived in different places including Winnipeg and Toronto where he lives at present. Was a stone mason.

1085. (Cober) (Snider) Horner, James, born Sept. 17, 1873. Spent a number of years in western Canada and then returned to Ontario where he married Kate Holmes. Lives in Toronto. Had four children: Violet May, Laura Lillian, Russell Francis and one dead.

FAMILY OF SARAH ANN (COBER) (SNIDER) (HORNER) LYONS AND JAMES LYONS. Daughter of Eve (Cober) (Snider) Horner. *(See No. 1076).*

1086. (Cober) (Snider) (Horner) Lyons, James, born Aug. 26, 1878. Married Annie Hodgins with whom he had the following children: Henry, William, Hilda, Carl and Phyllis. Moved to Sault Ste. Marie where he became mayor of the town and later a representative in the provincial legislature at Toronto.

1087. (Cober) (Snider) (Horner) Lyons, William H., born Oct. 10, 1879. Married Eva Horton and has two children: Margaret and Helen.

1088. (Cober) (Snider) (Horner) Lyons, Matilda, born July 6, 1882. Married Lawrence Chapel.

1089. (Cober) (Snider) (Horner) Lyons, John, born June 6, 1884. Married Vera Burnie and has four children: Mary, Howard, Grace and Shirley.

1090. (Cober) (Snider) (Horner) Lyons, George, born March 18, 1885. Married Ella Wilcox and has four children: Helen, Edward, Mary Ruth and Barbara.

1091. (Cober) (Snider) (Horner) Lyons, Edgar, born Oct.

17, 1887. Married Alice Sedare and had six children: Marguerite, Phyllis, Kathleen, Allen, Irvin and Eleanor.

1092. (Cober) (Snider) (Horner) Lyons, Wesley, born April 14, 1889. Married Gertrude Arnold and had three children: Floyd, Doris and Marion.

1093. (Cober) (Snider) (Horner) Lyons, Frank, born June 16, 1898. Married Laura Freeman. Have one child, Olive.

FAMILY OF JAMES (COBER) (SNIDER) (HORNER) LYONS AND ANNIE (HODGINS) LYONS. Son of Sarah Ann (Cober) (Snider) (Horner) Lyons. *(See No. 1086).*

1094. (Cober) (Snider) (Horner) Lyons, Henry.
1095. (Cober) (Snider) (Horner) Lyons, William.
1096. (Cober) (Snider) (Horner) Lyons, Hilda.
1097. (Cober) (Snider) (Horner) Lyons, Carl.
1098. (Cober) (Snider) (Horner) Lyons, Phyllis.

FAMILY OF WILLIAM H. (COBER) (SNIDER) (HORNER) LYONS AND EVA (HORTON) LYONS. Son of Sarah Ann (Cober) (Snider) (Horner) Lyons. *(See No. 1087).*

1099. (Cober) (Snider) (Horner) Lyons, Margaret.
1100. (Cober) (Snider) (Horner) Lyons, Helen.

FAMILY OF JOHN (COBER) (SNIDER) (HORNER) LYONS AND VERA (BURNIE) LYONS. Son of Sarah Ann (Cober) (Snider) (Horner) Lyons. *(See No. 1089).*

1101. (Cober) (Snider) (Horner) Lyons, Mary.
1102. (Cober) (Snider) (Horner) Lyons, Howard.
1103. (Cober) (Snider) (Horner) Lyons, Grace.
1104. (Cober) (Snider) (Horner) Lyons, Shirley.

FAMILY OF GEORGE (COBER) (SNIDER) (HORNER) LYONS AND ELLA (WILCOX) LYONS. Son of Sarah Ann (Cober) (Snider) (Horner) Lyons. *(See No. 1090).*

1105. (Cober) (Snider) (Horner) Lyons, Helen.
1106. (Cober) (Snider) (Horner) Lyons, Edward.
1107. (Cober) (Snider) (Horner) Lyons, Mary Ruth.
1108. (Cober) (Snider) (Horner) Lyons, Barbara.

FAMILY OF EDGAR (COBER) (SNIDER) (HORNER) LYONS AND ALICE (SEDARE) LYONS. Son of Sarah Ann (Cober) (Snider) (Horner) Lyons. *(See No. 1091).*

1109. (Cober) (Snider) (Horner) Lyons, Marguerite.
1110. (Cober) (Snider) (Horner) Lyons, Phyllis.
1111. (Cober) (Snider) (Horner) Lyons, Kathleen.
1112. (Cober) (Snider) (Horner) Lyons, Allen.
1113. (Cober) (Snider) (Horner) Lyons, Irvin.
1114. (Cober) (Snider) (Horner) Lyons, Eleanor.

FAMILY OF WESLEY (COBER) (SNIDER) (HORNER) LYONS AND GERTRUDE (ARNOLD) LYONS. Son of Sarah Ann (Cober) (Snider) (Horner) Lyons. *(See No. 1092).*

1115. (Cober) (Snider) (Horner) Lyons, Floyd.
1116. (Cober) (Snider) (Horner) Lyons, Doris.
1117. (Cober) (Snider) (Horner) Lyons, Marion.

FAMILY OF FRANK (COBER) (SNIDER) (HORNER) LYONS AND LAURA (FREEMAN) LYONS. Son of Sarah Ann (Cober) (Snider) (Horner) Lyons. *(See No. 1093).*

1118. (Cober) (Snider) (Horner) Lyons, Olive.

FAMILY OF WILLIAM (COBER) (SNIDER) HORNER AND REBECCA (CRONSBERRY) HORNER. Son of Eve (Cober) (Snider) Horner. *(See No. 1078).*

1119. (Cober) (Snider) Horner, Laura. Married a Mr. Murray. Besides farming they operate a store at Kinsella in Alberta. They have a family of six girls of whom one is married. No report.

1120. (Cober) (Snider) Horner, Norman. Married Velma ——. Have two girls: Laura and Reta. Farmers near Zephyr.

1121. (Cober) (Snider) Horner, Frank. Single. Was overseas in the World War. Two years after his return he had an accident which resulted in blood poisoning. He died in the Edmonton hospital in Alberta.

1122. (Cober) (Snider) Horner, Eva. Married Elwood ——. Has a son. Farmer near Zephyr.

1123. (Cober) (Snider) Horner, Mason. Married a Miss Hagerman of Zephyr. A lawyer in Ontario Co.

1124. (Cober) (Snider) Horner, George. Single. A commercial traveller in western Canada.

FAMILY OF NORMAN (COBER) (SNIDER) HORNER AND VELMA ( ) HORNER. Son of William (Cober) (Snider) Horner. *(See No. 1120).*

1125. (Cober) (Snider) Horner, Laura.

1126. (Cober) (Snider) Horner, Reta.

FAMILY OF CATHARINE (COBER) (SNIDER) (HORNER) BAKER AND ABRAHAM BAKER. Daughter of Eve (Cober) (Snider) Horner. *(See No. 1079).*

1127. (Cober) (Snider) (Horner) Baker, Ralph, born June 2, 1893. Married Elsie Cober, daughter of Isaac B. Cober. Farmer. Operated a grain thresher and now lives in Gormley. Descendants: Marion, Grace, Anna, Dorothy and Clinton. Members of the Brethren in Christ church.

1128. (Cober) (Snider) (Horner) Baker, Margaret, born Sept. 22, 1894. Married Clarence Doner. The children are: Harold, Lloyd, Gladys, Helen and Donald. They belong to the Brethren in Christ church. They are farmers near Gormley.

FAMILY OF RALPH (COBER) (SNIDER) (HORNER) BAKER AND ELSIE (COBER) BAKER. Son of Catharine (Cober) (Snider) (Horner) Baker. *(See No. 1127).*

1129. (Cober) (Snider) (Horner) Baker, Marion Ruth, born Aug. 7, 1917.

1130. (Cober) (Snider) (Horner) Baker, Grace Pauline, born March 1, 1920.

1131. (Cober) (Snider) (Horner) Baker, Anna Lillian, born Jan. 26, 1923.

1132. (Cober) (Snider) (Horner) Baker, Dorothy Irene, born Aug. 13, 1925.

1133. (Cober) (Snider) (Horner) Baker, Walter Ralph Clinton, born Sept. 1, 1931.

FAMILY OF MARGARET (COBER) (SNIDER) (HORNER) (BAKER) DONER AND CLARENCE DONER. Daughter of Catharine (Cober) (Snider) (Horner) Baker. *(See No. 1128).*

1134. (Cober) (Snider) (Horner) (Baker) Doner, Harold.

1135. (Cober) (Snider) (Horner) (Baker) Doner, Lloyd.

1136. (Cober) (Snider) (Horner) (Baker) Doner, Gladys.
1137. (Cober) (Snider) (Horner) (Baker) Doner, Helen.
1138. (Cober) (Snider) (Horner) (Baker) Doner, Donald.

FAMILY OF JAMES (COBER) (SNIDER) HORNER AND KATE (HOLMES) HORNER. Son of Eve (Cober) (Snider) Horner. *(See No. 1085).*

1139. (Cober) (Snider) Horner, Violet May, born Oct. 26, 1909.

1140. (Cober) (Snider) Horner, Laura Lillian, born May 28, 1911.

1141. (Cober) (Snider) Horner, Russell Francis, born Feb. 6, 1913.

FAMILY OF SAMUEL (COBER) SNIDER AND MARY (SNOKE) SNIDER. Son of Catharine (Cober) Snider. *(See No. 1044).*

1142. (Cober) Snider, Andrew, born Feb. 28, 1868. Went to Michigan. Engaged in blacksmithing.

1143. (Cober) Snider, Rebecca.

1144. (Cober) Snider, Sarah.

1145. (Cober) Snider, Herbert.

FAMILY OF JOHN (COBER) SNIDER AND BETSY (BUTTERY) SNIDER. Son of Catharine (Cober) Snider. *(See No. 1045).*

1146. (Cober) Snider, Alice, born March 6, 1871. Single. Member of the Mennonite Brethren in Christ church. Cared for her grandparents on her mother's side.

1147. (Cober) Snider, Ada, born Nov. 24, 1875. Married Matthew Bousfield. Farmers near Milton, Halton Co. She died in April 1901. Had a son named Nelson.

1148. (Cober) Snider, Lily, born July 28, 1879. Married Alexander Doner. Was an apiarist. *(See Nos. 146 and 150-156).*

1149. (Cober) Snider, Nelson, born Dec. 31, 1887. Married Ethel Jeffrey. Farms the home place. Their children are: Betty, Edith A., John W., Charles E., Murray N., James A. and Peter A.

1150. (Cober) Snider, Nellie, born Feb. 15, 1890. Married Oliver Snider. Farmed and later went to Toronto where he is a motor man on the trolley lines. No issue.

FAMILY OF ADA (COBER) (SNIDER) BOUSFIELD AND MATTHEW BOUSFIELD. Daughter of John (Cober) Snider. *(See No. 1147).*

1151. (Cober) (Snider) Bousfield, Nelson. Married.

FAMILY OF NELSON (COBER) SNIDER AND ETHEL (JEFFREY) SNIDER. Son of John (Cober) Snider. *(See No. 1149).*

1152. (Cober) Snider, Betty, born Oct. 22, 1914.
1153. (Cober) Snider, Edith A., born Sept. 24, 1916.
1154. (Cober) Snider, John W., born Feb. 2, 1918.
1155. (Cober) Snider, Charles E., born Aug. 26, 1919.
1156. (Cober) Snider, Murray N., born Aug. 6, 1921.
1157. (Cober) Snider, James A., born Jan. 17, 1924.
1158. (Cober) Snider, Peter A., born Sept. 29, 1926.

FAMILY OF SARAH (COBER) (SNIDER) SMITH AND SAMUEL SMITH. Daughter of Catharine (Cober) Snider. *(See No. 1046).*

1159. (Cober) (Snider) Smith, Menno, born Jan. 31, 1868. Married Marietta Atkinson. Their children are: Allan L., Hazel E. and Cecil G. The family belongs to the Mennonite Brethren in Christ. Mr. Smith is a successful farmer in Vaughan Twp., and is a representative of the fourth generation living on the same farm. The farm is near Maple. Mr. Smith is responsible for the splendid history of the Catharine (Cober) Snider family. It was the writer's privilege to visit in his hospitable home and to see in the neighborhood a very rare old Mennonite church building and the cemetery near at hand. Mr. and Mrs. Samuel Snider are buried in this cemetery.

1160. (Cober) (Snider) Smith, Nancy, born April 2, 1870. Married Joshua Hilts. Settled on a farm near Gormley. They are members of the Brethren in Christ church. There are three children: Everton, Delbert and Reta.

1161. (Cober) (Snider) Smith, Jeremiah, born March 30, 1873. In 1883 he took rheumatism which settled in his left hip and made him a cripple for life. Three years he was unable to walk even with the aid of crutches. After using many remedies he began to improve. A kind friend gave him a watch with which to pass away the time. This he pulled to pieces to learn its mechan-

ism. By this experience he learned how to repair watches. Being young he outgrew his ailment to a considerable extent. Wishing to learn telegraphy he made an instrument which worked satisfactorily. He studied the Morse code and got a position as operator on the Grand Trunk rail road line. Later he went back to watch repairing, having resigned as telegraph operator. After taking a two year's course in Toronto he became a watch maker. He made a chime clock which was valued by different persons from $1,000 to $5,000. It strikes in beautiful imitation of the Westminster chimes. He married Effie Hollingshead and has eleven children: namely, Cora, Amy, Gertie, Beatrice, Edith, Ivy, Goldwin, Bartlett, Patricia, Selah and Audry. They are members of the German Baptist church.

1162. (Cober) (Snider) Smith, Sophia, born Feb. 1, 1876. Married Jesse Baker, a farmer. The children are: Isaac, Bertie, Abraham and Amos. The family belongs to the German Baptist church. *(See Nos. 988 and 1121-1124).*

FAMILY OF MENNO (COBER) (SNIDER) SMITH AND MARIETTA (ATKINSON) SMITH. Son of Sarah (Cober) (Snider) Smith. *(See No. 1159).*

1163. (Cober) (Snider) Smith, Allan Lorne, born Dec. 2, 1899. Married Rose Bolwell. Works the home farm in partnership with his father. They are members of the Mennonite Brethren in Christ church.

1164. (Cober) (Snider) Smith, Hazel Etta, born Jan. 7, 1906. Married Warren Reaman. They operate her father's farm near Langstaff and near the original farm of Nicholas Cober.

1165. (Cober) (Snider) Smith, Cecil Grant, born Oct. 1, 1912. On Oct. 21, 1930 he had a very serious accident which almost cost him his life. He has, however, recovered and is in his usual strength. He is single and lives with his parents.

FAMILY OF NANCY (COBER) (SNIDER) (SMITH) HILTS AND JOSHUA HILTS. Daughter of Sarah (Cober) (Snider) Smith. *(See No. 1160).*

1166. (Cober) (Snider) (Smith) Hilts, Everton, born Oct. 26, 1905. Works on home farm.

1167. (Cober) (Snider) (Smith) Hilts, Delbert, born June 25, 1910. Distributer of milk between Stouffville and Toronto.

1168. (Cober) (Snider) (Smith) Hilts, Reta, born Nov. 17, 1911. Single. Lives with parents.

FAMILY OF JEREMIAH (COBER) (SNIDER) SMITH AND EFFIE (HOLLINGSHEAD) SMITH. Son of Sarah (Cober) (Snider) Smith. *(See No. 1161).*

1169. (Cober) (Snider) Smith, Cora, born Sept. 28, 1901. Married J. M. Waterman, an optician at Orvilla, Ont. No descendants.

1170. (Cober) (Snider) Smith, Amy, born April 1, 1903. Married Robert Mansbridge, a jeweler. There are two children: Betty and Douglas.

1171. (Cober) (Snider) Smith, Gertie, born April 13, 1904. Married Robert J. Clark. Residence in Toronto.

1172. (Cober) (Snider) Smith, Beatrice L., born Nov. 3, 1905. Married Willard Matthie. Residence in Toronto.

1173. (Cober) (Snider) Smith, Edith, born Nov. 29, 1906. Single. Employed in a dentist's office in Toronto.

1174. (Cober) (Snider) Smith, Ivy, born April 24, 1908. Married a travelling salesman. Has one child.

1175. (Cober) (Snider) Smith, Goldwin, born April 8, 1911. Died July 31, 1911.

1176. (Cober) (Snider) Smith, Bartlet, born Aug. 13, 1912. Lives with parents.

1177. (Cober) (Snider) Smith, Patricia, born Sept. 9, 1915.

1178. (Cober) (Snider) Smith, Selah, born March 22, 1917.

1179. (Cober) (Snider) Smith, Audry, born April 21, 1920.

FAMILY OF AMY (COBER) (SNIDER) (SMITH) MANSBRIDGE AND ROBERT MANSBRIDGE. Daughter of Jeremiah (Cober) (Snider) Smith. *(See No. 1170).*

1180. (Cober) (Snider) (Smith) Mansbridge, Betty.

1181. (Cober) (Snider) (Smith) Mansbridge, Douglas.

FAMILY OF ELIZABETH (COBER) (SNIDER) LEHMAN AND DAVID LEHMAN. Daughter of Catharine (Cober) Snider. *(See No. 1047).*

1182. (Cober) (Snider) Lehman, Joshua, born April 2, 1864. Married Sarah Farmer. She died in Aug. 1931. Their children were: Thomas, Wesley and Violet. Mr. Lehman was a weaver and later a mail carrier. Members of the Brethren in Christ church.

1183. (Cober) (Snider) Lehman, Lydia, born June 30, 1865.

Single. Died in Toronto, Feb. 19, 1889. Buried at Edgely.

1184. (Cober) (Snider) Lehman, Violet, born Oct. 7, 1867. Married Joseph Hatcher. A teamster in Toronto many years. No children.

1185. (Cober) (Snider) Lehman, Oliver, born Nov. 15, 1870. Single. Lives in Toronto.

1186. (Cober) (Snider) Lehman, Joseph, born June 15, 1877. Married Dora Lageer. Children: Lewis, Donald, Gordon, Reva, Agnes and Eleanor. Mrs. Lehman is deceased. He lives in Toronto.

1187. (Cober) (Snider) Lehman, Martha, born May 3, 1883. Married David Byer (or Boyer). They reside in Vineland, Ont.

FAMILY OF JOSHUA (COBER) (SNIDER) LEHMAN AND SARAH (FARMER) LEHMAN. Son of Elizabeth (Cober) (Snider) Lehman. *(See No. 1182).*

1188. (Cober) (Snider) Lehman, Thomas, born Dec. 25, 1890. Married Elizabeth Carlton. Farmer in western province of Canada.

1189. (Cober) (Snider) Lehman, Wesley, born April 22, 1892.

1190. (Cober) (Snider) Lehman, Violet, born Feb. 22, 1894. Married Joseph Jones and has three children: Morley, Phyllis and Albert.

FAMILY OF VIOLET (COBER) (SNIDER) (LEHMAN) JONES AND JOSEPH JONES. Daughter of Joshua (Cober) (Snider) Lehman. *(See No. 1190).*

1191. (Cober) (Snider) (Lehman) Jones, Morley.

1192. (Cober) (Snider) (Lehman) Jones, Phyllis.

1193. (Cober) (Snider) (Lehman) Jones, Albert.

FAMILY OF JOSEPH (COBER) (SNIDER) LEHMAN AND DORA (LAGEER) LEHMAN. Son of Elizabeth (Cober) (Snider) Lehman. *(See No. 1186).*

1194. (Cober) (Snider) Lehman, Lewis. Deceased.

1195. (Cober) (Snider) Lehman, Donald. Married Pearl Johnson. Residence in Markham.

1196. (Cober) (Snider) Lehman, Gordon. Married Marie Johnson. Residence in Gormley.

1197. (Cober) (Snider) Lehman, Reva. Married Frank Rumson. They live in Toronto.

1198. (Cober) (Snider) Lehman, Agnes.

1199. (Cober) (Snider) Lehman, Eleanor. Deceased.

FAMILY OF CATHARINE (COBER) (SNIDER) WINGER AND ABRAHAM WINGER. Daughter of Catharine (Cober) Snider. *(See No. 1048).*

1200. (Cober) (Snider) Winger, Asa, born Nov. 23, 1875. Married Teenie C. Doner. Resided in Toronto. Then bought a farm in Victoria Square, York Co., and later went into the milling business. They now live in Gormley. Members of the Mennonite Brethren in Christ church.

1201. (Cober) (Snider) Winger, Joseph, born in Feb. 1870. Married Susanna Baker. Lives on a farm in the third concession of Vaughan Twp., York Co. Belong to German Baptists. No issue.

1202. (Cober) (Snider) Winger, Ida, born in July, 1880. Married John Evans. The children are: Harold, Janet, Gordon and Dorothy. Mr. Evans bears the reputation of being a handy man. Lives at Pines.

1203. (Cober) (Snider) Winger, Lillie. Married Price Evans. There are three children: Albert, Mary and Beatrice. Live at Collingwood, Ont.

FAMILY OF IDA (COBER) (SNIDER) (WINGER) EVANS AND JOHN EVANS. Daughter of Catharine (Cober) (Snider) Winger. *(See No. 1202).*

1204. (Cober) (Snider) (Winger) Evans, Harold.

1205. (Cober) (Snider) (Winger) Evans, Janet.

1206. (Cober) (Snider) (Winger) Evans, Gordon.

1207. (Cober) (Snider) (Winger) Evans, Dorothy.

FAMILY OF LILLIE (COBER) (SNIDER) (WINGER) EVANS AND PRICE EVANS. Daughter of Catharine (Cober) (Snider) Winger. *(See No. 1203).*

1208. (Cober) (Snider) (Winger) Evans, Albert.

1209. (Cober) (Snider) (Winger) Evans, Mary.

1210. (Cober) (Snider) (Winger) Evans, Beatrice.

FAMILY OF JESSE (COBER) SNIDER AND ELIZABETH (WINGER) SNIDER. Son of Catharine (Cober) Snider. *(See No. 1049).*

1211. (Cober) Snider, Abraham, born April 27, 1875. Married Alice Irwin. Have one child, William Irwin. Farmers.

1212. (Cober) Snider, John W., born Sept. 1, 1878. Married Elizabeth Douglas. Have four children: Jean, Annie, Alexander and Jesse. Farm and keep bees in northern Ontario.

1213. (Cober) Snider, Burnetta, born Dec. 23, 1882. Married William Waugh. There are seven children: Jesse, Elizabeth, Alta, William, Burnetta, Roy and Stewart. Farmers in northern Ont.

1214. (Cober) Snider, Alta May, born Sept. 9, 1891. Single. Was the mainstay in her parents home, a fine tribute.

FAMILY OF ABRAHAM (COBER) SNIDER AND ALICE (IRWIN) SNIDER. Son of Jesse (Cober) Snider. *(See No. 1211).*

1215. (Cober) Snider, Wm. Irwin. Lives with his parents.

FAMILY OF JOHN W. (COBER) SNIDER AND ELIZABETH (DOUGLAS) SNIDER. Son of Jesse (Cober) Snider. *(See No. 1212).*

1216. (Cober) Snider, Jean, born in 1900. In normal school at North Bay. Died of flu in Jan. 1923.

1217. (Cober) Snider, Annie. Married Thomas Proud, a farmer. Their children are: Gordon, Evelyn and Alexander.

1218. (Cober) Snider, Alexander. Married Myrtle Hilts, an electrician.

1219. (Cober) Snider, Jesse. Single.

FAMILY OF BURNETTA (COBER) (SNIDER) WAUGH AND WILLIAM WAUGH. Daughter of Jesse (Cober) Snider. *(See No. 1213).*

1220. (Cober) (Snider) Waugh, Jesse.

1221. (Cober) (Snider) Waugh, Elizabeth. Married Charles Sutton. Children, two: William and Roy.

1222. (Cober) (Snider) Waugh, Alta.

1223. (Cober) (Snider) Waugh, William.

1224. (Cober) (Snider) Waugh, Burnetta.

1225. (Cober) (Snider) Waugh, Roy.
1226. (Cober) (Snider) Waugh, Stuart.

FAMILY OF ELIZABETH (COBER) (SNIDER) (WAUGH) SUTTON AND CHARLES SUTTON. Daughter of Burnette (Cober) (Snider) Waugh. *(See No. 1221).*

1227. (Cober) (Snider) (Waugh) Sutton, William.
1228. (Cober) (Snider) (Waugh) Sutton, Roy.

FAMILY OF MARGARET (COBER) STAUFFER (Later Stover) AND PETER STAUFFER. Daughter of Nicholas Cober, Sr. *(See No. 17).*

1229. (Cober) Stover, Barbara, born April 14, 1833. Married Adam Sherk. (This name in the manuscripts is spelled Sherk, Shirk, Sheirk and Shierk. The writer accepted the spelling most commonly used. The same difference is found in other names). This family's children were: Peter, Matilda, Nicholas, Katie, Henry, Benjamin, Eli and Albert. Mrs. Sherk died May 14, 1895.

1230. (Cober) Stover, Rachel, born Oct. 1, 1835. Married Jacob Hilts. Nine children are reported: namely, Angeline, Emily, Maggie, Ella, Susie, Eliza, Charles, Lena and Katie. They live in the vicinity of Gormley. Mrs. Hilts was born July 19, 1832 and died Feb. 10, 1922 at the age of 89 years, 7 months and 9 days.

1231. (Cober) Stover, Elizabeth, born Dec. 1, 1838. Married Thomas Kitching and had ten children: Margaret Jane, Frances Elizabeth, Samuel Benjamin, John Norman, Thomas Peter, George William, Mary Catharine, Eunice Ruth, Joseph Henry and Bertha Alice. Mrs. Kitching died Aug. 7, 1889.

1232. (Cober) Stover, Eve, born May 15, 1841. Married Edward Jones. They have two children: Thomas and Jesse.

1233. (Cober) Stover, Benjamin, born Oct. 1, 1844. Single. Died Sept. 1, 1882.

1234. (Cober) Stover, Peter N., born May 27, 1848. Married Christina Byer (Spelled also Boyer), born July 24, 1846. Two children, Bertha and Ada, are reported. Mr. Stover died Feb. 28, 1911.

1235. (Cober) Stover, Catharine, born July 21, 1850. Married Benjamin Bowman. Mr. Bowman was born Sept. 14, 1846. Died Oct. 4, 1832, aged 86 years and 20 days. Mrs. Bowman died Sept. 22, 1920. Three children are reported: Odie, Norman and Karl.

1236. (Cober) Stover, Joseph, born Dec. 6, 1852. Married twice. Names of wives not known.

FAMILY OF BARBARA (COBER) (STOVER) SHERK AND ADAM SHERK. Daughter of Margaret (Cober) Stover. *(See No. 1229).*

1237. (Cober) (Stover) Sherk, Thomas Peter, born Dec. 16, 1856. Married Susie Byer and had two children: John and Edgar.

1238. (Cober) (Stover) Sherk, Matilda Ann, born Oct. 12, 1858. Married Isaac J. Walder. Descendants four: Luella May, Florence Edna, LaVerne Chester and Irmie Bernice.

1239. (Cober) (Stover) Sherk, Nicholas, born April 27, 1861.

1240. (Cober) (Stover) Sherk, George Henry, born June 24, 1863.

1241. (Cober) (Stover) Sherk, Mary Catharine, born Aug. 29, 1865. Twice married, first to John Connor, second, to Daniel Doner. To Mrs. Connor two children were born: Chauncy and Ada. No children to the second marriage.

1242. (Cober) (Stover) Sherk, H. Benjamin, born Jan. 29, 1868. Married Rebecca Byer.

1243. (Cober) (Stover) Sherk, Eli Enoch, born March 24, 1872. Married Charlotte Jones.

1244. (Cober) (Stover) Sherk, Albert Edwin, born Jan. 22, 1874. Married Susan Terry.

FAMILY OF THOMAS PETER (COBER) (STOVER) SHERK AND SUSIE (BYER) SHERK. Son of Barbara (Cober) (Stover) Sherk. *(See No. 1237).*

1245. (Cober) (Stover) Sherk, John.

1246. (Cober) (Stover) Sherk, Edgar. Married Edna Reasor.

FAMILY OF MATILDA ANN (COBER) (STOVER) (SHERK) WALDER AND ISAAC J. WALDER. Daughter of Barbara (Cober) (Stover) Sherk. *(See No. 1238).*

1247. (Cober) (Stover) (Sherk) Walder, Luella May, born May 21, 1883. Married Frederick Banks. Descendants four: Vera, Hazel, Mabel and Violet.

1248. (Cober) (Stover) (Sherk) Walder, Florence Edna,

born June 22, 1885. Married Ernest Rands. Mrs. Rands died May 22, 1930.

1249. (Cober) (Stover) (Sherk) Walder, LaVerne Chester, born Nov. 11, 1892. Married Sarah E. Buffey.

1250. (Cober) (Stover) (Sherk) Walder, Irmie Bernice, born April 1, 1895. Married Charles Wheatley.

FAMILY OF LUELLA MAY (COBER) (STOVER) (SHERK) (WALDER) BANKS AND FREDERICK BANKS. Daughter of Matilda Ann (Cober) (Stover) (Sherk) Walder. *(See No. 1247).*

1251. (Cober) (Stover) (Sherk) (Walder) Banks, Vera.

1252. (Cober) (Stover) (Sherk) (Walder) Banks, Hazel.

1253. (Cober) (Stover) (Sherk) (Walder) Banks, Mabel.

1254. (Cober) (Stover) (Sherk) (Walder) Banks, Violet.

FAMILY OF MARY CATHARINE (COBER) (STOVER) (SHERK) CONNOR AND JOHN CONNOR. Daughter of Barbara (Cober) (Stover) Sherk. *(See No. 1241).*

1255. (Cober) (Stover) (Sherk) Connor, Chauncy. Married Sadie Chalmers. There are two children: Muriel and Allan.

1256. (Cober) (Stover) (Sherk) Connor, Ada. Died young.

FAMILY OF CHAUNCY (COBER) (STOVER) (SHERK) CONNOR AND SADIE (CHALMERS) CONNOR. Son of Mary Catharine (Cober) (Stover) (Sherk) Connor. *(See No. 1255).*

1257. (Cober) (Stover) (Sherk) Connor, Muriel.

1258. (Cober) (Stover) (Sherk) Connor, Allan.

FAMILY OF RACHEL (COBER) (STOVER) HILTS AND JACOB HILTS. Daughter of Margaret (Cober) Stover. *(See No. 1230).*

1259. (Cober) (Stover) Hilts, Angeline, born Feb. 6, 1860.

1260. (Cober) (Stover) Hilts, Emily, born April 8, 1862.

1261. (Cober) (Stover) Hilts, Maggie, born June 9, 1864.

1262. (Cober) (Stover) Hilts, Ella, born July 29, 1866. Married Joseph Knox and had three children: Russell G., Frank V. and Charles F.

1263. (Cober) (Stover) Hilts, Susie, born Oct. 1, 1868. Married John O. Keefe(?) They have four children: Eugene O., Mary, Lyman and Lorne.

1264. (Cober) (Stover) Hilts, Eliza, born July 26, 1872.

1265. (Cober) (Stover) Hilts, Charles E., born Dec. 22, 1873. Married Florence Hopper who was born Sept. 28, 1873. Descendants two: Beatrice Gertrude and Gladys Mildred.

1266. (Cober) (Stover) Hilts, Tena, born May 30, 1877. Married William Scott. They have two children: James and Eleanor.

1267. (Cober) (Stover) Hilts, Katie, born Jan. 26, 1880.

FAMILY OF ELLA (COBER) (STOVER) (HILTS) KNOX AND JOSEPH KNOX. Daughter of Rachel (Cober) (Stover) Hilts. *(See No. 1262).*

1268. (Cober) (Stover) (Hilts) Knox, Russell, born Nov. 2, 1892.

1269. (Cober) (Stover) (Hilts) Knox, Frank V., born June 12, 1894. Married Gladys Buttery. Have three children: Lois M., Joan and James.

1270. (Cober) (Stover) (Hilts) Knox, Charles F., born Jan. 28, 1896.

FAMILY OF FRANK V. (COBER) (STOVER) (HILTS) KNOX AND GLADYS (BUTTERY) KNOX. Son of Ella (Cober) (Stover) (Hilts) Knox. *(See No. 1269).*

1271. (Cober) (Stover) (Hilts) Knox, Lois M., born Nov. 24, 1918.

1272. (Cober) (Stover) (Hilts) Knox, Joan, born May 28, 1923.

1273. (Cober) (Stover) (Hilts) Knox, James (Perhaps Joseph) born Aug. 10, 1927.

FAMILY OF SUSIE (COBER) (STOVER) (HILTS) KEEFE AND JOHN O. KEEFE. Daughter of Rachel (Cober) (Stover) Hilts. *(See No. 1263).*

1274. (Cober) (Stover) (Hilts) Keefe, Eugene, born April 28, 1905.

1275. (Cober) (Stover) (Hilts) Keefe, Mary, born April 21, 1907.

1276. (Cober) (Stover) (Hilts) Keefe, Lyman, born Oct. 10, 1908.

1277. (Cober) (Stover) (Hilts) Keefe, Lorne, born April 9, 1910.

FAMILY OF CHARLES E. (COBER) (STOVER) HILTS AND FLORENCE L. (HOPPER) HILTS. Son of Rachel (Cober) (Stover) Hilts. *(See No. 1265).*

1278. (Cober) (Stover) Hilts, Beatrice Gertrude, born Jan. 1, 1909. Married James W. Killey and has two children: Helen Bernice and Shirley Florence.

1279. (Cober) (Stover) Hilts, Gladys Mildred, born Sept. 22, 1913.

FAMILY OF BEATRICE GERTRUDE (COBER) (STOVER) (HILTS) KILLEY AND JAMES W. KILLEY. Daughter of Charles E. (Cober) (Stover) Hilts. *(See No. 1278).*

1280. (Cober) (Stover) (Hilts) Killey, Helen Bernice, born Dec. 8, 1927.

1281. (Cober) (Stover) (Hilts) Killey, Shirley Florence, born April 6, 1930.

FAMILY OF TENA (COBER) (STOVER) (HILTS) SCOTT AND WILLIAM SCOTT. Daughter of Rachel (Cober) (Stover) Hilts. *(See No. 1266).*

1282. (Cober) (Stover) (Hilts) Scott, James, born Aug. 20, 1912.

1283. (Cober) (Stover) (Hilts) Scott, Eleanor, born April 24, 1918.

FAMILY OF ELIZABETH (COBER) (STOVER) KITCHING AND THOMAS KITCHING. Daughter of Margaret (Cober) Stover. *(See No. 1231).*

1284. (Cober) (Stover) Kitching, Margaret Jane, born Sept. 30, 1864. She was twice married, first, to William Bizer and second, to William Hawkins. To Mr. Bizer she had a daughter, Essie and to Mr. Hawkins she had seven children: Russell, William, Clarence, Viola, Harold, Harry and Mabel. Mr. Bizer was killed May 16, 1889. Residence at Stayner, Ont.

1285. (Cober) (Stover) Kitching, Frances Elizabeth, born March 27, 1866. Married Richard Bell. Died Dec. 4, 1899.

1286. (Cober) (Stover) Kitching, Samuel Benjamin, born March 11, 1868. Single. Died Oct. 20, 1892.

1287. (Cober) (Stover) Kitching, John Norman, born June 10, 1869 at Shrigly, Dufferin Co., Ont. Married first, to Matilda

Goudie and second, to Hannah B. Little. His first wife died July 15, 1903. To his first wife he had the following children: Verdella M., Vera Ruth and Bertha A. To his second he had: Edna Elizabeth and John Alvin. Mr. Kitching was converted at the age of eighteen. In 1891 when he was twenty one or two he was licensed to preach and in 1895, four years later, he was ordained by the Ontario Conference of the Mennonite Brethren in Christ. He was assistant pastor for three years and later he served as pastor of the churches at Bright, Ontario, and Wetzell, Greenwood, Brown City and Port Huron in Michigan. He served six years as City Mission President of the Ontario Conference. He also served as minister at Owen Sound, Kitchener, Toronto, Scott and Maryboro, Ont. He was the treasurer of the Ontario Conference four years and also a member of the Foreign Mission Board. At present he is pastor in Detroit, Michigan.

1288. (Cober) (Stover) Kitching, Thomas Peter, born Jan. 14, 1871. Married Ada Southwell. She was born Feb. 2, 1876. There are six children: Ethel R., Phyllis I., Helen E., Marjorie M., Winifred A. and Mavelle L.

1289. (Cober) (Stover) Kitching, George William, born July 8, 1872. Married Grace Westcott. Residence at Salem, Ont. They have one child, George W. V.

1290. (Cober) (Stover) Kitching, Mary Catharine, born Aug. 13, 1874. Married Edmund Slichter. There are seven children: Frank Edmund, Harold Ross, Lloyd Thomas, Grace Elizabeth, Ruth Eunice Marion, Jack Wesley and Morris Maxwell.

1291. (Cober) (Stover) Kitching, Eunice Ruth, born Sept. 23, 1876. Not married. Lives in Toronto.

1292. (Cober) (Stover) Kitching, Joseph Henry, born Sept. 7, 1878. Married Gertrude Wilcox who was born Dec. 26, 1883. Children: Winifred Blanche, Keith Wilcox and Elizabeth Grace.

1293. (Cober) (Stover) Kitching, Bertha Alice, born Feb. 5, 1881. Married Robert Walker.

FAMILY OF MARGARET JANE (COBER) (STOVER) (KITCHING) BIZER AND WILLIAM BIZER. Daughter of Elizabeth (Cober) (Stover) Kitching. First marriage. *(See No. 1284).*

1294. (Cober) (Stover) (Kitching) Bizer, Essie, born Feb. 11, 1888. Married Ernest DeLorme and had one child, Keith.

FAMILY OF ESSIE (COBER) (STOVER) (KITCHING) (BIZER) DeLORME AND ERNEST DeLORME. Daughter of Margaret Jane (Cober) (Stover) (Kitching) Bizer. *(See No. 1294).*

1295. (Cober) (Stover) (Kitching) (Bizer) DeLorme, Keith, born Dec. 21, 1923.

FAMILY OF MARGARET JANE (COBER) (STOVER) (KITCHING) (BIZER) HAWKINS AND WILLIAM HAWKINS. Daughter of Elizabeth (Cober) (Stover) (Kitching) Bizer. Second marriage. *(See No. 1284).*

1296. (Cober) (Stover) (Kitching) (Bizer) Hawkins, Russel, born June 10, 1894. Married Ina MacDermid. Have one child, Donald.

1297. (Cober) (Stover) (Kitching) (Bizer) Hawkins, William, born Sept. 6, 1895. Single.

1298. (Cober) (Stover) (Kitching) (Bizer) Hawkins, Clarence, born Jan. 27, 1898. Not married. Died Dec. 18, 1923.

1299. (Cober) (Stover) (Kitching) (Bizer) Hawkins, Viola, born May 18, 1900. Married Joseph Underwood.

1300. (Cober) (Stover) (Kitching) (Bizer) Hawkins, Harold, born May 6, 1902. Died June 5, 1908.

1301. (Cober) (Stover) (Kitching) (Bizer) Hawkins, Harry, born July 7, 1904. Not married.

1302. (Cober) (Stover) (Kitching) (Bizer) Hawkins, Mabel, born Dec. 18, 1906. Not married. Died Oct. 28, 1929.

FAMILY OF RUSSELL (COBER) (STOVER) (KITCHING) HAWKINS AND INA (MacDERMID) HAWKINS. Son of Margaret (Cober) (Stover) (Kitching) Hawkins. *(See No. 1296).*

1303. (Cober) (Stover) (Kitching) Hawkins, Donald, born Aug. 27, 1932.

FAMILY OF JOHN NORMAN (COBER) (STOVER) KITCHING AND MATILDA A. (GOUDIE) KITCHING. Son of Elizabeth (Cober) (Stover) Kitching. First marriage. *(See No. 1287).*

1304. (Cober) (Stover) Kitching, Verdella M., born Jan. 27, 1896.

1305. (Cober) (Stover) Kitching, Vera Ruth, born Nov. 26, 1898. Married Frederick C. Baker. One child, John Donald.

1306. (Cober) (Stover) Kitching, Bertha A., born Feb. 5, 1902. Died Jan. 23, 1908.

FAMILY OF VERA RUTH (COBER) (STOVER) (KITCHING) BAKER AND FREDERICK C. BAKER. Daughter of John Norman (Cober) (Stover) Kitching. *(See No. 1305).*

1307. (Cober) (Stover) (Kitching) Baker, John Donald, born Nov. 16, 1925.

FAMILY OF JOHN NORMAN (COBER) (STOVER) KITCHING AND HANNAH B. (LITTLE) KITCHING. Second marriage. *(See No. 1287).*

1308. (Cober) (Stover) Kitching, Edna Elizabeth, born Feb. 9, 1907. Died June 13, 1912.

1309. (Cober) (Stover) Kitching, John Alvin, born Jan. 28, 1909. Died Jan. 26, 1932.

FAMILY OF THOMAS PETER (COBER) (STOVER) KITCHING AND ADA (SOUTHWELL) KITCHING. Son of Elizabeth (Cober) (Stover) Kitching. *(See No. 1288).*

1310. (Cober) (Stover) Kitching, Ethel R., born Feb. 28, 1899. Married Alexander Hutchinson. Has two children: Douglas and June.

1311. (Cober) (Stover) Kitching, Phyllis I., born March 21, 1900. Married George M. Leask.

1312. (Cober) (Stover) Kitching, Helen E., born April 15, 1902. Married J. B. Welsh. Has one child, Mary Helen.

1313. (Cober) (Stover) Kitching, Marjorie M., born Dec. 16, 1905. Married B. C. Welsh.

1314. (Cober) (Stover) Kitching, Winifred A., born March 7, 1909.

1315. (Cober) (Stover) Kitching, Mavelle L., born Dec. 3, 1917.

FAMILY OF ETHEL R. (COBER) (STOVER) (KITCHING) HUTCHINSON AND ALEXANDER HUTCHINSON. Daughter of Thomas Peter (Cober) (Stover) Kitching. *(See No. 1310).*

1316. (Cober) (Stover) (Kitching) Hutchinson, Douglas, born Oct. 25, 1922.

1317. (Cober) (Stover) (Kitching) Hutchinson, June, born June 3, 1928.

FAMILY OF HELEN E. (COBER) (STOVER) (KITCHING) WELSH AND J. B. WELSH. Daughter of Thomas Peter (Cober) (Stover) Kitching. *(See No. 1312).*

1318. (Cober) (Stover) (Kitching) Welsh, Mary Helen, born Jan. 15, 1932.

FAMILY OF GEORGE WILLIAM (COBER) (STOVER) KITCHING AND GRACE (WESTCOTT) KITCHING. Son of Elizabeth (Cober) (Stover) Kitching. *(See No. 1289).*

1319. (Cober) (Stover) Kitching, George W. V., born Feb. 14, 1921.

FAMILY OF MARY CATHARINE (COBER) (STOVER) (KITCHING) SLICHTER AND EDMUND SLICHTER. Daughter of Elizabeth (Cober) (Stover) Kitching. *(See No. 1290).*

1320. (Cober) (Stover) (Kitching) Slichter, Frank Edmund, born Oct. 8, 1902. Married Louise Hearts. One child, Dorothy Maud Catharine.

1321. (Cober) (Stover) (Kitching) Slichter, Harold Ross, born July 26, 1904. Married Rita Turney. They have two children. Harold Frederick Edmund and Joan Merilyn.

1322. (Cober) (Stover) (Kitching) Slichter, Lloyd Thomas, born Aug. 20, 1906.

1323. (Cober) (Stover) (Kitching) Slichter, Grace Elizabeth, born March 28, 1908.

1324. (Cober) (Stover) (Kitching) Slichter, Ruth Eunice Marion, born Dec. 7, 1909.

1325. (Cober) (Stover) (Kitching) Slichter, Jack Wesley, born Oct. 2, 1911.

1326. (Cober) (Stover) (Kitching) Slichter, Morris Maxwell, born Dec. 16, 1913.

FAMILY OF FRANK EDMUND (COBER) (STOVER) (KITCHING) SLICHTER AND LOUISE (HEARTS) SLICHTER. Son of Mary Catharine (Cober) (Stover) (Kitching) Slichter. *(See No. 1320).*

1327. (Cober) (Stover) (Kitching) Slichter, Dorothy Maud Catharine, born Sept. 29, 1930.

FAMILY OF HAROLD ROSS (COBER) (STOVER) (KITCHING) SLICHTER AND RITA (TURNEY) SLICHTER. Son of Mary Catharine (Cober) (Stover) (Kitching) Slichter. *(See No. 1321).*

1328. (Cober) (Stover) (Kitching) Slichter, Harold Frederick Edmund, born May 22, 1927.

1329. (Cober) (Stover) (Kitching) Slichter, Joan Merilyn, born June 3, 1932.

FAMILY OF JOSEPH HENRY (COBER) (STOVER) KITCHING AND ALICE GERTRUDE (WILCOX) KITCHING. Son of Elizabeth (Cober) (Stover) Kitching. *(See No. 1292).*

1330. (Cober)(Stover) Kicthing, Winifred Blanche, born Oct. 20, 1908.

1331. (Cober) (Stover) Kitching, Keith Wilcox, born Nov. 20, 1910.

1332. (Cober) (Stover) Kitching, Elizabeth Grace, born Dec. 4, 1922.

FAMILY OF EVE (COBER) (STOVER) JONES AND EDWARD JONES. Daughter of Margaret (Cober) Stover. *(See No. 1232).*

1333. (Cober) (Stover) Jones, Thomas.

1334. (Cober) (Stover) Jones, Jesse.

FAMILY OF PETER N. (COBER) STOVER AND CHRISTINA (BYER) STOVER. Son of Margaret (Cober) Stover. *(See No. 1234).*

1335. (Cober) Stover, Bertha W., born May 27, 1876. Married John Barkey and had five children: Gordon, Norman, Ila, Velma and Lorne.

1336. (Cober) Stover, Ada E., born March 26, 1878. Married Edwin Reichard and had a child, Howard.

FAMILY OF BERTHA W. (COBER) (STOVER) BARKEY AND JOHN BARKEY. Daughter of Peter N. (Cober) Stover. *(See No. 1335).*

1337. (Cober) (Stover) Barkey, Gordon, born Nov. 23, 1900.

1338. (Cober) (Stover) Barkey, Norman, born July 14, 1902. Died Jan. 24, 1903.

1339. (Cober) (Stover) Barkey, Ila, born Feb. 15, 1905.

1340. (Cober) (Stover) Barkey, Velma, born April 20, 1907.

1341. (Cober) (Stover) Barkey, Lorne, born Jan. 19, 1910. Died Nov. 27, 1910.

FAMILY OF ADA E. (COBER) (STOVER) REICHARD AND EDWIN REICHARD. Daughter of Peter N. (Cober) Stover. *(See No. 1336).*

1342. (Cober) (Stover) Reichard, Howard, born Oct. 29, 1914.

FAMILY OF CATHARINE (COBER) (STOVER) BOWMAN AND BENJAMIN B. BOWMAN. Daughter of Margaret (Cober) Stover. *(See No. 1235).*

1343. (Cober) (Stover) Bowman, Odie, born July 7, 1885.

1344. (Cober) (Stover) Bowman, Norman Stover, born Dec. 16, 1887. Married Hazeldine Ramsby and has three children: William Allen, Mary Helen and Arthur Norman.

1345. (Cober) (Stover) Bowman, Karl Stover, born Sept. 10, 1889. Married Laura Weaver and has three children: Karl Richard, Patricia Janice and George Benjamin.

FAMILY OF NORMAN S. (COBER) (STOVER) BOWMAN AND HAZELDINE (RAMSBY) BOWMAN. Son of Catharine (Cober) (Stover) Bowman. *(See No. 1344).*

1346. (Cober) (Stover) Bowman, William Allen, born Dec. 10, 1913.

1347. (Cober) (Stover) Bowman, Mary Helen, born Sept. 30, 1915.

1348. (Cober) (Stover) Bowman, Arthur Norman, born April 3, 1926.

FAMILY OF KARL S. (COBER) (STOVER) BOWMAN AND LAURA (WEAVER) BOWMAN. Son of Catharine (Cober) (Stover) Bowman. *(See No. 1345).*

1349. (Cober) (Stover) Bowman, Karl Richard, born March 31, 1918.

1350. (Cober) (Stover) Bowman, Patricia Janice, born Feb. 7, 1922.

1351. (Cober) (Stover) Bowman, George Benjamin, born Dec. 22, 1924.

FAMILY OF NICHOLAS COBER, JR. AND NANCY (HOLM) COBER. Son of Nicholas Cober, Sr. *(See No. 18).*

1352. Cober, Annie, born May 18, 1836. Married Solomon Gingrich who was born March 17, 1835. There were nine children, namely: Mary Ann, Matilda, Cyrus, Hannah, Aaron, Oliver, Nancy, Louisa and Lydia. Mrs. Gingrich died Dec. 14, 1911 at the age of 75 years, 6 months and 26 days. He died June 18, 1928 at the age of 93 years, 3 months and 1 day.

1353. Cober, John, born June 3, 1838. Married Matilda Eaton and had six children: Enoch, Ephraim, Edmund, Norman, Aaron and William Harvey. Most of the family, perhaps all, were members of the Methodist church. Mr. Cober learned the carriage making trade. He began the work in the vicinity of Hespeler. Then he moved to the village of Ethel in Grey Twp., Huron Co. Later he established himself in the town of Brussels in Huron Co., where he carried on his work extensively, in partnership with his sons Ephraim and Aaron. Mr. Cober died Jan. 25, 1909 at the age of 70 years, 7 months and 22 days. He and his wife were buried at Brussels.

1354. Cober, Sarah, born Feb. 15, 1841. She married Elias Pannabecker of Hespeler, Ont. To this union five children were born: Magdalene, Minerva, William Alfred, Nancy V. and Annie M. The family lived in the vicinity of Hespeler all their lives, where they engaged in farming. Mr. Pannabecker was born Feb. 18, 1839 and died July 29, 1909. Mrs. Pannabecker died Dec. 16, 1927, at the age of 86 years, 11 months and 1 day. They were buried at Hespeler.

1355. Cober, Jacob N., born Jan. 24, 1844. Married Nancy Pannabecker who was born Jan. 2, 1851 and died April 20, 1928. They had eight children: Olive Alberta, Alice Maud, Bertha Matilda, Catharine Loretta, Ellen Mary, Ada Elizabeth, Hilda May and Albert Horace. Mr. Cober engaged in farming until about 24 years of age, in the vicinity of Hespeler, when he began the occupation of making carriages. For a while he worked with his brother John and then for several years he was alone. Later he went into partnership with his brother-in-law, Cyrus Bechtel. They were the "Cober and Bechtel Carriage Builders" of Hespeler. Later he

engaged in real estate and conveyancing. He died April 19, 1913. They were buried at Hespeler.

1356. Cober, Mary, born Jan. 15, 1846. Married Gottlieb Stunns. Mr. Stunns was born Oct. 25, 1845. There were four children: John; Mary Magdalene, an infant son and Hannah Martha. Mr. Stunns died July 28, 1914 and she Oct. 8, 1929. She reached the age of 83 years, 8 months and 23 days.

1357. Cober, Martha, born May 17, 1848. She married Samuel Pannabecker who was born Nov. 10, 1844. There were six children: Jacob Nelson, Oliver R., Gilbert A., Cornelia W., Arthur T. and Della I. Earlier in life he was a blacksmith. Later he engaged in farming. In his declining years he lived a retired life in Hespeler. Being a man of judgment and influence he was elected as alderman in Hespeler. He died Dec. 13, 1921 and she Jan. 5, 1931. She was 82 years, 7 months and 18 days old. They were buried at Hespeler. Members of the Mennonite Brethren in Christ.

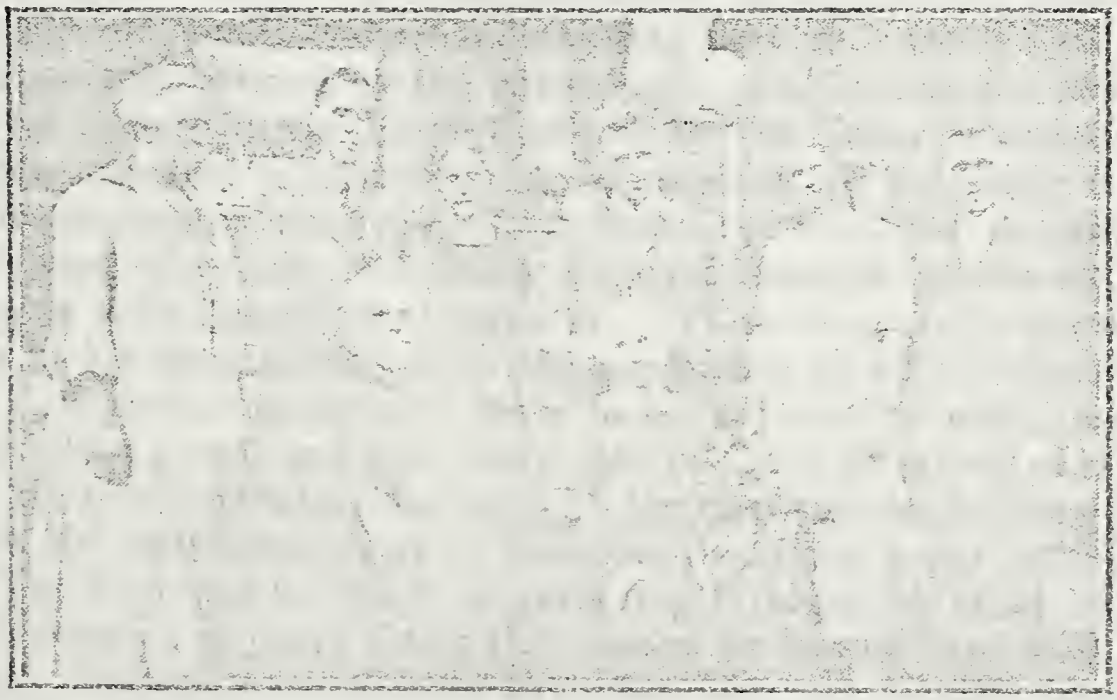

Rev. Peter Cober and Family. *(No. 1358)*

1358. Cober, Peter, born May 7, 1853 in Puslinch Twp., near Hespeler. Married Martha Steinacker who was born March 1, 1860. Both of them are still living and enjoying the best of health. To this union eight children were born: namely, Rosa E., S. Addie, Ira Wesley, Samantha D., Vernon L., Wilfrid A., Milton S. and Gordon L. Mr. Cober was converted at the age of 21 and united with the Mennonite Brethren in Christ church. In 1881 he entered

the ministry of that denomination and in 1884 he was ordained. He held pastorates at Ubly and Deanville, Michigan; at Bethel and Goshen, Indiana, and at the following places in Ontario; Kilsyth, Bethel, Shrigley, Breslau, Maryboro and Hespeler.

He entered with such sincerity, such energy and effectiveness into the work of his pastorates that his influence was felt outside of the local congregations. He presided over the Ontario Conference for ten years. He was a member of six general conferences and was chairman of one of them. He was easily a leader in all their general denominational work, having served on the following committees: the Executive Committee, the Ontario Foreign Mission Board, the United Orphanage and Mission Board, the Reference Committee, and the Home Mission Board of which he was treasurer for nearly ten years. The Rev. S. Goudie, the present chairman of the Ontario Conference bears beautiful and loving testimony to the character and efficiency of Rev. Peter Cober's work.

As a man and a Christian gentleman no man in the Cober relationship in Canada is more outstanding than he. He is well known and tenderly beloved by the entire body of Cobers in the Dominion and he is held in the highest esteem by the Cober relatives in the States. In fact he stands in the forefront of all the Cober relatives from our original ancestor, Peter Cober, down to the present time. Possessed of a large and strong physical form, his personality is in keeping with his physical make up. There is a gentle persuasiveness in his manner that wins the confidence of all who know him. There is poise, dignity and grace in his personality which make for leadership, power and influence. He is a man of strong convictions and yet is so tactful in dealing with the doctrines he believes that he holds the confidence even of those who may not agree with him.

The fact that he has been gathering information of his relatives for a number of years shows the interest he has had and still has in them. To him, more than to any other man, are due the revelations which are made in this genealogy. His name deserves to be cherished in every Cober home. It should be said also that his wife is of sterling quality and has been not only a helpmeet; but a leader in the home and in the church.

1359. Cober, Hannah, born Dec. 4, 1856. She married Abraham M. Witmer who was born Oct. 28, 1851. They had four children as follows: Mabel A., Orwell B., Goldie L. and Harry G. The family moved from Puslinch Twp., near Hespeler, to British Columbia where he follows the trade of millwright. At present they reside in the city of Victoria, Vancouver Island, B. C.

FAMILY OF ANNIE (COBER) GINGRICH AND SOLOMON GINGRICH. Daughter of Nicholas Cober, Jr. *(See No. 1352).*

1360. (Cober) Gingrich, Mary Ann, born Jan. 29, 1865. Married Christian Sider. No issue. They are members of the Brethren in Christ church, commonly known as the Tunker church of Canada. They reside at Perry Station, Ont., where they are engaged in farming.

1361. (Cober) Gingrich, Matilda, born Jan. 1, 1866. Married Isaiah S. Eby who was born Oct. 5, 1865. They have one son, Aden. The family resides at Stevensville, Ontario where the father is in business with his son. They belong to the Brethren in Christ or Tunker church.

1362. (Cober) Gingrich, Cyrus, born Aug. 18, 1867. Married Susanna Cober, daughter of Solomon Cober. They first lived at Laura, Saskatchewan; but more recently they have moved to Stevensville, Ont. They have no children and are members of the Brethren in Christ or Tunker church.

1363. (Cober) Gingrich, Hannah, born Oct. 16, 1868. Married Abraham Winger. They have six children as follows: Annie E., Myra E., Charles E., Cyrus A., Harold B. and L. Ruth. Formerly lived at Stevensville; but now at Delisle, Saskatchewan. Mr. Winger was born Aug. 5. 1861. They belong to the Brethren in Christ or Tunker church.

1364. (Cober) Gingrich, Aaron, born March 5, 1870. Died Oct. 26, 1874.

1365. (Cober) Gingrich, Oliver, born April 29, 1871. Married Mary Ann Wildfong to which union two children were born: Alvin W. and John Harvey. Mr. Gingrich is a citizen of Hespeler where he is a builder and contractor. They belong to the United church.

1366. (Cober) Gingrich, Nancy, born Sept. 1, 1872. She lives with her sister Mrs. Andrew Sider at Stevensville. Belongs to the Tunker church.

1367. (Cober) Gingrich, Louisa, born Jan. 29, 1874. Married Levi B. Winger of Kohler, Ont. They resided at Selkirk, Ont. for some years; but now are at Ridgeway, Ont. They have six children: Ralph Howard, Anna Pearl, Clara May, Lydia Mabel, Andrew Harvey and Stanley Harold. Mr. Winger was born July 12, 1869.

1368. (Cober) Gingrich, Lydia, born May 17, 1877. Married

Andrew Sider. They reside near Stevensville. They have no children. Belong to the Tunker church in which he is a deacon.

FAMILY OF MATILDA (COBER) (GINGRICH) EBY AND ISAIAH S. EBY. Daughter of Annie (Cober) Gingrich. *(See No. 1361).*

1369. (Cober) (Gingrich) Eby, Aden, born Nov. 10, 1906. Mr. Eby is in business with his father at Stevensville in the sale of farm equipment. He is setting a fine example to young men in the active interest he is taking in the church. He belongs to the Tunker church.

FAMILY OF HANNAH (COBER) (GINGRICH) WINGER AND ABRAHAM WINGER. Daughter of Annie (Cober) Gingrich. *(See No. 1363).*

1370. (Cober) (Gingrich) Winger, Annie E., born Feb. 10, 1893.

1371. (Cober) (Gingrich) Winger, Myra E., born May 25, 1894. Married Lee H. Zoerb with whom she had three children: Leslie G., Elmer H. and Muriel A. Mr. Zoerb was born July 27, 1896. Mrs. Zoerb died July 21, 1923.

1372. (Cober) (Gingrich) Winger, Charles E., born Aug. 13, 1895. Married Susie Crider who was born March 25, 1896. They have three children: C. Eldon, Verl L. and Muriel R.

1373. (Cober) (Gingrich) Winger, Cyrus A., born April 22, 1897.

1374. (Cober) (Gingrich) Winger, Harold B., born Oct. 24, 1902.

1375. (Cober) (Gingrich) Winger, L. Ruth, born Oct. 11, 1907.

FAMILY OF MYRA E. (COBER) (GINGRICH) (WINGER) ZOERB AND LEE H. ZOERB. Daughter of Hannah (Cober) (Gingrich) Winger. *(See No. 1371).*

1376. (Cober) (Gingrich) (Winger) Zoerb, Leslie G., born Nov. 24, 1920.

1377. (Cober) (Gingrich) (Winger) Zoerb, Elmer H., born May 21, 1922.

1378. (Cober) (Gingrich) (Winger) Zoerb, Muriel A., born July 20, 1923.

FAMILY OF CHARLES E. (COBER) (GINGRICH) WINGER AND SUSIE (CRIDER) WINGER. Son of Hannah (Cober) (Gingrich) Winger. *(See No. 1372).*

1379. (Cober) (Ginrich) Winger, C. Eldon, born July 7, 1921.

1380. (Cober) (Gingrich) Winger, Verl L., born Sept. 23, 1923.

1381. (Cober) (Gingrich) Winger, Muriel R., born Oct. 18, 1925.

FAMILY OF OLIVER (COBER) GINGRICH AND MARY ANN (WILDFONG) GINGRICH. Son of Annie (Cober) Gingrich. *(See No. 1365).*

1382. (Cober) Gingrich, Alvin W., born Dec. 19, 1894. Married Elena Ellis and has two children: John Alvin and Nancy Mae.

1383. (Cober) Gingrich, John Harvey, born June 23, 1897. Married Annie M. Hortop.

FAMILY OF ALVIN W. (COBER) GINGRICH AND ELENA (ELLIS) GINGRICH. Son of Oliver (Cober) Gingrich. *(See No. 1382).*

1384. (Cober) Gingrich, John Alvin, born March 7, 1928.

1385. (Cober) Gingrich, Nancy Mae, born July 16, 1930.

FAMILY OF LOUISA (COBER) (GINGRICH) WINGER AND LEVI B. WINGER. Daughter of Annie (Cober) Gingrich. *(See No. 1367).*

1386. (Cober) (Gingrich) Winger, Ralph Howard, born Nov. 14, 1904.

1387. (Cober) (Gingrich) Winger, Anna Pearl, born Aug. 6, 1906.

1388. (Cober) (Gingrich) Winger, Clara May, born July 13, 1908.

1389. (Cober) (Gingrich) Winger, Lydia Mabel, born Sept. 6, 1910.

1390. (Cober) (Gingrich) Winger, Andrew Harvey, born April 15, 1914.

1391. (Cober) (Gingrich) Winger, Stanley Harold, born Aug. 29, 1916.

FAMILY OF JOHN COBER AND MATILDA (EATON) COBER. Son of Nicholas Cober, Jr. *(See No. 1353).*

1392. Cober, Enoch, born in Puslinch Twp. near Hespeler, Oct. 16, 1863. Died July 14, 1864.

1393. Cober, Ephraim, born near Hespeler, May 13, 1865. With his parents he and the rest of the family moved to Huron Co., Ont. Later in life he returned and lived in Toronto. He married Annie Chittick with whom he had two children: Eva May and Matilda Gladys. Mrs. Cober died and he married Mary H. Lang. There were five children to this marriage: William Clarence, Hilda Margaret, Wilfred Arnold, John Carlysle and Robert Carlton. The latter two were twins. They belong to the Methodist church. Ephraim Cober was the first Cober of Canada with whom the writer had any correspondence.

1394. Cober, Edmund, born July 26, 1867. Died March 5, 1871.

1395. Cober, Norman, born July 21, 1869. Not married. He also lived in Huron Co.; but later went to Detroit, Mich., where he now resides. He is a carriage builder and belongs to the Methodist church.

1396. Cober, Aaron, born at Ethel, Ont. March 4, 1874. Single. Lives in Sascatoon, Saskatchewan where he is a veterinary surgeon. He belongs to the Methodist church.

1397. Cober, Harvey, born June 23, 1880. Died Nov. 4, 1883.

FAMILY OF EPHRAIM COBER AND ANNIE (CHITTICK) COBER. Son of John Cober. First marriage. *(See No. 1393).*

1398. Cober, Eva May, born July 17, 1889. Married.

1399. Cober, Matilda Gladys, born Sept. 5, 1891. Married.

FAMILY OF EPHRAIM COBER AND MARY H. (LANG) COBER. Son of John Cober. Second marriage. *(See No. 1393).*

1400. Cober, William Clarence, born March 6, 1897. Married.

1401. Cober, Hilda Margaret, born April 2, 1901.

1402. Cober, Wilfred Arnold, born Nov. 10, 1903.

1403. Cober, John Carlysle, born Nov. 17, 1908.

1404. Cober, Robert Carlton, born Nov. 17, 1908. Robert and John are twins.

FAMILY OF SARAH (COBER) PANNABECKER AND ELIAS PANNABECKER. Daughter of Nicholas Cober, Jr. *(See No. 1354).*

1405. (Cober) Pannabecker, Magdalene, born June 20, 1865. Married Ephraim Pannabecker, his second marriage. There were three children as follows: Wilfred E., Harry Albert and Edward E. They formerly lived in Puslinch Twp. in Wellington Co. They are now in Saskatchewan where they farm.

1406. (Cober) Pannabecker, Minerva, born Aug. 29, 1867. Married Ephraim Pannabecker who later married her sister Magdalene. Had one child, Maggie E. Mrs. Pannabecker died Nov. 10, 1889 at the early age of 22 years.

1407. (Cober) Pannabecker, William Alfred, born May 12, 1871. Married Eliza Jane Cosens. They had an infant son who lived but a day. Mr. Pannabecker was a farmer in Puslinch township. Then he conducted a flour and feed business. Later he was a carpenter. While working as a carpenter he got hurt and an infection developed which resulted in his unexpected death. He died Sept. 20, 1930. They belonged to the United church.

1408. (Cober) Pannabecker, Nancy V., born Oct. 17, 1876. She is not married and lives in Hespeler. She aided the writer in gathering data for this book.

1409. (Cober) Pannabecker, Annie M., born Feb. 10, 1881. Married Charles Hutchings. They have two children: Florence Nellie and Frederick Charles.

FAMILY OF MAGDALENE (COBER) PANNABECKER AND EPHRAIM A. PANNABECKER. Daughter of Sarah (Cober) Pannabecker. *(See No. 1405).*

1410. (Cober) Pannabecker, Wilfred E., born May 10, 1895. Married Eva Gibbs. They have one child, Edwin.

1411. (Cober) Pannabecker, Harry Albert, born Nov. 20, 1896. Died March 26, 1897.

1412. (Cober) Pannabecker, Edward E., born March 11, 1898. Mr. Pannabecker enlisted in the Legion in May 1916 and upon his arrival in England was transferred to the P. P. C. L. I. He was in France from April 1917 until he was killed on Oct. 31st

of the same year. He died in the 44 casuality clearing station and was buried in Poperinghe, Belgium. He was 19 years of age.

FAMILY OF WILFRED E. (COBER) PANNABECKER AND EVA (GIBBS) PANNABECKER. Son of Magdalene (Cober) Pannabecker. *(See No. 1410).*

1413. (Cober) Pannabecker, Edwin.

FAMILY OF MINERVA (COBER) PANNABECKER AND EPHRAIM A. PANNABECKER. Daughter of Sarah (Cober) Pannabecker. *(See No. 1406).*

1414. (Cober) Pannabecker, Maggie, born Sept. 28, 1888. Married Leonard E. Souder. They have five children: Alice Priscilla, Gerald Dean, Howard David, Edward Ephraim and Kenneth Alfred.

FAMILY OF MAGGIE (COBER) (PANNABECKER) SOUDER AND LEONARD E. SOUDER. Daughter of Minerva (Cober) Pannabecker. *(See No. 1414).*

1415. (Cober) (Pannabecker) Souder, Alice Priscilla, born July 2, 1912.

1416. (Cober) (Pannabecker) Souder, Gerald Dean, born Feb. 14, 1914.

1417. (Cober) (Pannabecker) Souder, Howard David, born Sept. 21, 1916.

1418. (Cober) (Pannabecker) Souder, Edward Ephraim, born Nov. 19, 1917.

1419. (Cober) (Pannabecker) Souder, Kenneth Alfred, born Feb. 2, 1921.

FAMILY OF WILLIAM ALFRED (COBER) PANNABECKER AND ELIZA JANE (COSENS) PANNABECKER. Son of Sarah (Cober) Pannabecker. *(See No. 1407).*

1420. (Cober) Pannabecker. An infant son, deceased, born March 4, 1907 and died March 5, 1907.

FAMILY OF ANNIE M. (COBER) (PANNABECKER) HUTCHINGS AND CHARLES HUTCHINGS. Daughter of Sarah (Cober) Pannabecker. *(See No. 1409).*

1421. (Cober) (Pannabecker) Hutchings, Florence, born Feb. 7, 1908. Married William E. Gladstone Veitch. Has two

children: Mary Jean and Margaret Ann. Members of United church.

1422. (Cober) (Pannabecker) Hutchings, Frederick Charles, born July 31, 1910.

FAMILY OF FLORENCE (COBER) (PANNABECKER) (HUTCHINGS) VEITCH AND WM. E. G. VEITCH. Daughter of Annie (Cober) (Pannabecker) Hutchings. *(See No. 1421).*

1423. (Cober) (Pannabecker) (Hutchings) Veitch, Mary Jean, born July 23, 1930.

1424. (Cober) (Pannabecker) (Hutchings) Veitch, Margaret Ann, born March 16, 1932.

FAMILY OF JACOB N. COBER AND NANCY (PANNABECKER) COBER. Son of Nicholas Cober, Jr. *(See No. 1355).*

1425. Cober, Olive Alberta, born Jan. 4, 1873. Married Milton Francis Ward of Bagot, Manitoba. There are three children: Mabel Alice, Violet Grace and Frank Herbert.

1426. Cober, Alice Maud, born Aug. 16, 1874. Married George W. Prout and had one child, Alice Marian. Mrs. Prout died Feb. 19, 1907. Residence at Brandon, Manitoba.

1427. Cober, Bertha Matilda, born Feb. 19, 1877. Married John D. Murdock. Had a child Isabel Louise. Live at Zelandia, Saskatchewan.

1428. Cober, Catharine Loretta, born Feb. 1, 1879. Married Russell Gordon. They have three children: Cameron E., Jean L. and John Robert. Residence at Kindersley, Saskatchewan.

1429. Cober, Ellen Mary, born March 9, 1884. Married Joseph R. Darwen. Have one child, Molly Meredith.

1430. Cober, Ada Elizabeth, born Dec. 24, 1885. Married Jared D. Taylor and have three children: Helen Dryden, Nancy Louise and Albert Arnold.

1431. Cober, Hilda May, born Dec. 24, 1887 and died May 15, 1890.

1432. Cober, Albert Horace, born Aug. 16, 1891. Mr. Cober was a veteran of the World War, going over seas with the first Canadians in Aug. 1914. He was seriously wounded in June 1915. In 1917 he was able to return to Canada. He never recovered from the effects of gas poisoning and died April 7, 1924. He was an architect by profession and built several very fine public edifices,

among them a theater and a church in Preston and the Carnegie Library at Hespeler. Married Hazel DeEtta Wines.

FAMILY OF OLIVE ALBERTA (COBER) WARD AND MILTON FRANCIS WARD. Daughter of Jacob N. Cober. *(See No. 1425).*

1433. (Cober) Ward, Mabel Alice, born April 3, 1898, at Bagot, Manitoba. Married Albert James Bousfield, Star City, Saskatchewan. Formerly of McGregor, Manitoba. Mr. Bousfield conducts an implement and garage business at Star City. Mrs. Bousfield graduated from the General Hospital at Winnipeg in 1924.

1434. (Cober) Ward, Violet Grace, born April 1, 1901, at Hespeler, Ont. Graduated from the General Hospital at Winnipeg, in 1925. Married Edward Douglas Froome. He is the station agent at Hines Creek, Alberta. They have two children: Shirley Allison and Glenn Douglas.

1435. (Cober) Ward, Frank Herbert, born June 19, 1906 at McGregor, Manitoba. Single. Employed by the International Harvester Co., at Brandon, Manitoba.

FAMILY OF VIOLET GRACE (COBER) (WARD) FROOME AND EDWARD FROOME. Daughter of Olive Alberta (Cober) Ward. *(See No. 1434).*

1436. (Cober) (Ward) Froome, Shirley Allison, born at Brandon, Dec. 24, 1926.

1437. (Cober) (Ward) Froome, Glenn Douglas, born Feb. 4, 1928.

FAMILY OF ALICE MAUD (COBER) (WARD) PROUT AND GEORGE W. PROUT. Daughter of Jacob N. Cober. *(See No. 1426).*

1438. (Cober) (Ward) Prout, Alice Marian, born Jan. 17, 1907.

FAMILY OF BERTHA MATILDA (COBER) MURDOCK AND JOHN D. MURDOCK. Daughter of Jacob N. Cober. *(See No. 1427).*

1439. (Cober) Murdock, Isabel Louise, born March 5, 1916.

FAMILY OF CATHARINE LORETTA (COBER) GORDON AND RUSSELL GORDON. Daughter of Jacob N. Cober. *(See No. 1428).*

1440. (Cober) Gordon, Cameron E., born June 8, 1908.
1441. (Cober) Gordon, Jean L., born June 10, 1909.
1442. (Cober) Gordon, John Robert, born Nov. 30, 1918.

FAMILY OF ELLEN MARY (COBER) DARWEN AND JOSEPH R. DARWEN. Daughter of Jacob N. Cober. *(See No. 1429).*

1443. (Cober) Darwen, Molly Meredith, born Sept. 21, 1916.

FAMILY OF ADA ELIZABETH (COBER) TAYLOR AND JARED D. TAYLOR. Daughter of Jacob N. Cober. *(See No. 1430).*

1444. (Cober) Taylor, Helen Dryden, born May 28, 1918.
1445. (Cober) Taylor, Nancy Louise, born March 1, 1921.
1446. (Cober) Taylor, Albert Arnold, born Dec. 1, 1929.

FAMILY OF MARY (COBER) STUNNS AND GOTTLEIB STUNNS. Daughter of Nicholas Cober, Jr. *(See No. 1356).*

1447. (Cober) Stunns, John, born July 12, 1871. Died March 15, 1872.

1448. (Cober) Stunns, Mary Magdalene, born Oct. 31, 1873. Died Dec. 4, 1900.

1449. (Cober) Stunns. An infant son, born July 26, 1876 and died the same day.

1450. (Cober) Stunns, Hannah Martha, born July 17, 1878. Married Albert Evans. They had five children: William Harold, an infant son, Albert Kenneth, Helen Mary Isabel and Mildred Agnes.

FAMILY OF HANNAH MARTHA (COBER) (STUNNS) EVANS AND ALBERT EVANS. Daughter of Mary (Cober) Stunns. *(See No. 1450).*

1451. (Cober) (Stunns) Evans, William Arnold, born Sept. 15, 1904. Married Chrystal Emes.

1452. (Cober) (Stunns) Evans. An infant son, born Nov. 10, 1907. Died next day.

1453. (Cober) (Stunns) Evans, Albert Kenneth, born Jan. 26, 1911.

1454. (Cober) (Stunns) Evans, Helen Mary Isabel, born Oct. 28, 1913.

1455. (Cober) (Stunns) Evans, Mildred Agnes, born Sept. 14, 1917.

FAMILY OF MARTHA (COBER) PANNABECKER AND SAMUEL PANNABECKER. Daughter of Nicholas Cober, Jr. *(See No. 1357).*

1456. (Cober) Pannabecker, Jacob Nelson, born Nov. 6, 1866, in Puslinch Twp., near Hespeler. After attending the grammar schools he went to the Owen Sound Collegiate Institute and the Galt Model school. He taught school in Waterloo Co. after which he went to Petoskey, Michigan where he engaged in the mercantile business. Converted at ten years of age he became active in the Mennonite Brethren in Christ church. In 1908 he was ordained to the ministry and held pastorates at Rapin City, Brown City, Elkton and Colfax, Mich. He served as secretary of the Annual Conference of the denomination from 1908 to 1918. He served as delegate to the General Conferences at Bethlehem, Pa. in 1912 and at New Carlisle, Ohio in 1916. He served as a trustee of Bluffton College at Bluffton, Ohio from 1915 to 1918. In 1920 he was appointed manager of the Bethel Publishing Company and of the Gospel Banner. He was Associate Editor of the Gospel Banner from 1912 to 1916, and Office Editor since 1921.

Mr. Pannabecker married Luna May Plowman who was born June 19, 1868. She was from Clinton Co., Mich. They had five children: namely, Charles Lloyd, Samuel Floyd, Karl P., George P. and Ray P.

1457. (Cober) Pannabecker, Oliver R., born Feb. 3, 1869. He was twice married, first, to Mary Goudie and after her death to Susan Shank. The children to the first marriage were: Harold Ross, Roy Cecil, Mildred May and Earl R. To the second marriage there was one child, Ruth Irene. They belong to the Mennonite Brethren in Christ.

1458. (Cober) Pannabecker, Gilbert A., born Jan. 17, 1872. He was married to Mary Dennis and after her death he married Rose Dennis. There were two children to the first marriage: Alice Irene and Nellie Elizabeth.

1459. (Cober) Pannabecker, Cornelia W., born Aug. 1, 1878. Miss Pannabecker was converted at the early age of twelve. She became active in church work and taught in the Sunday School. Later she felt the call of God to do missionary work. After making known her convictions she was accepted for service by the missionary board of the Mennonite Brethren in Christ church. In 1906 she sailed for Shonga, Nigeria in West Africa. Her first three years were spent in studying the language and in adapting herself to the customs of the people. The language had been reduced to writing; but there were no printed books. This made the approach to the people difficult. The second and third three year terms were spent in school work, visiting the people, telling Gospel stories and doing simple medical work. In all these and in other ways impressions were made that became cumulative in the course of time. While the work was elementary to the missionary, it was meaningful to the natives. Returning home after her third furlough she found her parents poorly and felt constrained to remain with them. Her years spent in Africa were a great experience to her and an enrichment to those among whom she labored.

After her final return from Africa Miss Pannabecker was married to John H. Chester. They live in Puslinch township near Hespeler.

1460. (Cober) Pannabecker, Arthur T., born May 8, 1882. He married Mabel Brown who, in the course of time, died. Later he married Ruth Cochburn. One child, Donald Arthur was born to the first marriage. There was no issue in the second. Residence at Hespeler.

1461. (Cober) Pannabecker, Della I., born April 27, 1888. Married Alfred Wesley Tremain. They have six children: namely, Reta Winifred, Ella May, Ford Wesley, Alice Evelyn, Grace Roberta and Jean Ethel. They are farmers.

FAMILY OF JACOB NELSON (COBER) PANNABECKER AND LUNA MAY (PLOWMAN) PANNABECKER. Son of Martha (Cober) Pannabecker. *(See No. 1456).*

1462. (Cober) Pannabecker, Charles Lloyd, born April 15, 1896. Graduated from Bluffton College, Bluffton, Ohio, and from the University of Michigan in medicine. Married Lelia M. Roth of Gibson City, Ill. She was born July 9, 1898. They are members of the Mennonite Brethren in Christ church and missionaries of that denomination in China since 1927. He is superintendent of

the Kai Cho hospital. They have two children, both born in China: Betty Jean and Anita May.

1463. (Cober) Pannabecker, Samuel Floyd, born at Petoskey, Mich., April 15, 1896. If these dates are correct it will be seen that Charles and Samuel were twins. Graduated from Bluffton College in 1917. Taught in the college for awhile. Married Sylvia Tschantz who was born Sept. 27, 1893. She was from Dalton, Ohio. In 1922 they went to China as missionaries. They have three children: Richard Floyd, Robert Tschantz and Alice Ruth.

1464. (Cober) Pannabecker, Karl P., born April 20, 1902 at Petoskey, Mich. Attended the State Industrial school at Lansing, Michigan. Married Susie Rogers who was born in Michigan, May 16, 1901. They belong to the Mennonite Brethren in Christ church. He is a merchant. Their children are: Roger Nelson and Kenneth Wayne.

1465. (Cober) Pannabecker, George P., born at Rapid City, Mich., Oct. 1, 1907. Deceased.

1466. (Cober) Pannabecker, Ray P., born at Elkton, Mich., June 27, 1913. Converted in early life and belongs to the Mennonite Brethren in Christ church.

FAMILY OF CHARLES LLOYD (COBER) PANNABECKER AND LELIA (ROTH) PANNABECKER. Son of Jacob (Cober) Pannabecker. *(See No. 1462).*

1467. (Cober) Pannabecker, Betty Jean, born in China, July 16, 1927.

1468. (Cober) Pannabecker, Anita May, born in China, May 11, 1930.

FAMILY OF SAMUEL FLOYD (COBER) PANNABECKER AND SYLVIA (TSCHANTZ) PANNABECKER. Son of Jacob Nelson (Cober) Pannabecker. *(See No. 1463).*

1469. (Cober) Pannabecker, Richard Floyd, born at Bluffton, Ohio, May 21, 1922.

1470. (Cober) Pannabecker, Robert Tschantz, born in China, Oct. 9, 1925.

1471. (Cober) Pannabecker, Alice Ruth, born in China, Sept. 27, 1929.

FAMILY OF KARL P. (COBER) PANNABECKER AND SUSIE (ROGERS) PANNABECKER. Son of Jacob Nelson (Cober) Pannabecker. *(See No. 1464).*

1472. (Cober) Pannabecker, Roger Nelson, born at Detroit, Mich., Feb. 5, 1927.

1473. (Cober) Pannabecker, Kenneth Wayne, born at Grand Lodge, Michigan, May 16, 1932.

FAMILY OF OLIVER R. (COBER) PANNABECKER AND MARY CATHARINE (GOUDIE) PANNABECKER. Son of Martha (Cober) Pannabecker. *(See No. 1457).*

1474. (Cober) Pannabecker, Harold Ross, born Sept. 1, 1893. Married Beatrice Hallman. No issue.

1475. (Cober) Pannabecker, Roy Cecil, born Sept. 14, 1898. Married Mildred Gage. No issue.

1476. (Cober) Pannabecker, Mildred May, born Aug. 19, 1902. Married Perry Valentine. There are two children: Raymond Clifford and Eleanor Margaret. Mrs. Pannabecker is dead.

1477. (Cober) Pannabecker, Earl R., born July 26, 1910. Single.

FAMILY OF GILBERT A. (COBER) PANNABECKER AND MARY (DENNIS) PANNABECKER. Son of Martha (Cober) Pannabecker. *(See No. 1458).*

1478. (Cober) Pannabecker, Alice Irene, born April 2, 1897.

1479. (Cober) Pannabecker, Nellie Elizabeth, born July 10, 1899.

FAMILY OF ARTHUR T. (COBER) PANNABECKER AND MABEL (BROWN) PANNABECKER. Son of Martha (Cober) Pannabecker. *(See No. 1460).*

1480. (Cober) Pannabecker, Donald Arthur, born April 16, 1921.

FAMILY OF DELLA IRENE (COBER) (PANNABECKER) TREMAIN AND ALFRED WESLEY TREMAIN. Daughter of Martha (Cober) Pannabecker. *(See No. 1461).*

1481. (Cober) (Pannabecker) Tremain, Reta Winifred, born Oct. 29, 1908. Miss Tremain is a trained nurse.

1482. (Cober) (Pannabecker) Tremain, Ella May, born Nov. 2, 1910. Married Norman Edward Chester. There are three children: Delmer, Edward and Grace.

1483. (Cober) (Pannabecker) Tremain, Ford Wesley, born July 6, 1914.

1484. (Cober) (Pannabecker) Tremain, Alice Evelyn, born Sept. 28, 1915.

1485. (Cober) (Pannabecker) Tremain, Grace Roberta, born May 15, 1924. Died Aug. 13, 1932.

1486. (Cober) (Pannabecker) Tremain, Jean Ethel, born Dec. 31, 1929.

FAMILY OF ELLA MAY (COBER) (PANNABECKER) (TREMAIN) CHESTER AND NORMAN EDWARD CHESTER. Daughter of Della Irene (Cober) (Pannabecker) Tremain. *(See No. 1482).*

1487. (Cober) (Pannabecker) (Tremain) Chester, Delmer Wilson, born June 12, 1930.

1488. (Cober) (Pannabecker) (Tremain) Chester, Edward Nelson, born July 26, 1931.

1489. (Cober) (Pannabecker) (Tremain) Chester, Grace Louise, born Aug. 4, 1932.

FAMILY OF PETER COBER AND MARTHA (STEINACKER) COBER. Son of Nicholas Cober, Jr. *(See No. 1358).*

1490. Cober, Rosa E., born Nov. 23, 1876. Married Allan R. Good. He is the village blacksmith at Conestoga. He also sells farm accessories. There are no children. They belong to the Mennonite Brethren in Christ church.

1491. Cober, Sarah Addie, born Sept. 20, 1878. Married Harvey W. Stauffer a salesman. Their children are: Alda May, Gordon C., M. Irene and Helen B. They reside in Kitchener, Ont. and belong to the Mennonite Brethren in Christ church.

1492. Cober, Ira Wesley, born Oct. 30, 1880. Died May 17, 1882.

1493. Cober, Samantha D., born Jan. 27, 1883 near Wakarusa, Ind. After completing the common schools she took a special training course, preparatory to the work of deaconess in the Mennonite Brethren in Christ church. After her induction into that office she served the missions of Owen Sound, Southampton and St. Thomas.

She married Rev. William G. Waldron. Mr. Waldron served for three years with the Expeditionary Forces of Canada in the World War. After honorable discharge he returned to his family and is now an acceptable minister in the United church. The family consists of four children: Muriel G., Wilbur L., William Kenneth and Eleanor Joy. His present charge is near Kincardine, Ont.

Rev. W. C. Waldron and Family
(No. 1493)

1494. Cober, Vernon Lloyd, born in Markham, March 1, 1888. Much of his boyhood period was spent in Berlin, now Kitchener, Ontario. At the age of fourteen he returned from near Georgian Bay to Kitchener to learn the printing trade. He started his apprenticeship at $2.00 a week. During his apprenticeship he was never late to work, a very good principle for all of us to follow. After two years of service his employer took him to New York, Atlantic City, Philadelphia and other points of interest with all expenses paid. This no doubt was one of the rewards for his punctuality. Before he had finished his trade he was placed in charge of the press room in which he produced all kinds of job work as well as having charge of the printing of several periodicals. At the

age of 21 he went into business for himself. From that time until now he has been conducting a job printing office.

VERNON L. COBER
(No. 1494)

He married Florence E. Martin and they have two children: Dorothy Grace and Lloyd George. The family belongs to the United church in which he is an elder. He sings in the choir and takes an active interest in the work of the church. He is secretary of the Cober organization in Canada.

1495. COBER, WILFRID A., born Dec. 10, 1893. Not married. After completing the preparatory schools he took a commercial course. He then entered the railroad business in Canada. Later he was employed by the Grand trunk Railway Company in the States. At present he is a "Relief Agent" with the Lehigh Valley R. R. Co., in New York, working out from Rochester Junction. This title shows a wide acquaintance with railroad service. He attends the Methodist church.

1496. COBER, MILTON STANLEY, born Dec. 6, 1896. He began his school career at Kitchener and continued at Breslau, Hespeler, and Gormley. From Gormley he went to the high school at Richmond Hill. After completing his school work he was employed as a clerk in a general store at Gormley. While there he spent his spare time completing a correspondence course in Electrical Engineering. This work made him eligible for service with the electrical contracting firm of Ellis and Howard in Kitchener. After seven years of employment in the line of his chosen work he became chief electrician in the tire plant of the Dominion Rubber Company. He married Fern Lauretta Eby. They have one child, Elaine Marian.

1497. Cober, Gordon L., born Dec. 6, 1896. Died March 3, 1898. Gordon and Milton were twins.

FAMILY OF S. ADDIE (COBER) STAUFFER AND HARVEY W. STAUFFER. Daughter of Peter Cober. *(See No. 1491).*

1498. (Cober) Stauffer, Alda May, born Aug. 5, 1907. After attending high school she went to business college. Is now (1933) in a Bible school at Didsbury, Alberta.

1499. (Cober) Stauffer, Gordon C., born May 18, 1909. After high school he took a course in electricity. Is now studying radio and television.

1500.(Cober) Stauffer, M. Irene, born April 24, 1911. Took two years in technical education and one year in commercial school.

1501. (Cober) Stauffer, Helen B., born Aug. 9, 1915. A student in high school.

FAMILY OF SAMANTHA D. (COBER) WALDRON AND WILLIAM G. WALDRON. Daughter of Peter Cober. *(See No. 1493).*

1502. (Cober) Waldron, Muriel G., born Oct. 3, 1912. Graduated from Collegiate course at Kincardine, Ont. Later completed a secretarial course at Waterford Business college. Is now doing secretarial work.

1503. (Cober) Waldron, Wilbur L., born Oct. 31, 1915. Completed his fifth matriculate year at Collegiate school at Kincardine.

1504. (Cober) Waldron, William Kenneth, born Aug. 11, 1917. Is in his third year at Collegiate school at Kincardine.

1505. (Cober) Waldron, Eleanor Joy, born Jan. 13, 1922. Junior IV.

FAMILY OF VERNON L. COBER AND FLORENCE ESTELLA (MARTIN) COBER. Son of Peter Cober. *(See No. 1494).*

1506. Cober, Dorothy Grace, born July 1, 1912. Completed Collegiate at Kitchener and also a commercial course.

1507. Cober, Lloyd George, born Sept. 21, 1916. Is in Collegiate.

FAMILY OF MILTON S. COBER AND FERN LAURETTA (EBY) COBER. Son of Peter Cober. *(See No. 1496).*

1508. Cober, Elaine Marian, born Oct. 12, 1924.

FAMILY OF HANNAH (COBER) WITMER AND ABRAHAM H. WITMER. Daughter of Nicholas Cober, Jr. *(See No. 1359).*

1509. (Cober) Witmer, Mabel A., born Feb. 4, 1880.

1510. (Cober) Witmer, Orwell B., born Jan. 23, 1883.

1511. (Cober) Witmer, Goldie L., born Oct. 23, 1888. Married Queenie Stanbridge and had two children: Margaret Ellen and Harry.

1512. (Cober) Witmer, Harry G., born Jan. 24, 1899. Died Sept. 26, 1917.

FAMILY OF GOLDIE L. (COBER) WITMER AND QUEENIE (STANBRIDGE) WITMER. Son of Hannah (Cober) Witmer. *(See No. 1511).*

1513. (Cober) Witmer, Margaret Ellen, born Jan. 31, 1921.

1514. (Cober) Witmer, Harry, born Jan. 18, 1926.

FAMILY OF SUSANNA (COBER) HOLM AND NEILS PETER HOLM. Daughter of Nicholas Cober, Sr. *(See No. 19).*

1515. (Cober) Holm, Rachel, born May 23, 1834. Married Levi Wanner. There were five children: Neil, John, Rebecca, Aaron and Josiah.

1516. (Cober) Holm, Elizabeth, born July 24, 1836. Died Feb. 19, 1838.

1516a. (Cober) Holm, Daniel, born March 24, 1838. Married twice, first to Esther Pannabecker and second to Annie Pannabecker. They were sisters.

1517. (Cober) Holm, Susan, born Jan. 13, 1840. Married Samuel Wanner. He died Feb. 20, 1901. The children reported are: Melinda, Josiah, Maria, Catharine, Allen and Susanna. *(See Nos. 1908-1913).*

1518. (Cober) Holm, Annie, born Jan. 28, 1842. Died July 2, 1867.

1519. (Cober) Holm, Eve, born May 6, 1844. Died Oct. 1, 1850.

1520. (Cober) Holm, Margaret, born Oct. 13, 1846. Died May 8, 1851.

1521. (Cober) Holm, Samuel, born Oct. 19, 1848. Died Sept. 27, 1850.

1522. (Cober) Holm, Maria, born March 14, 1851. Married David Goudie. Their children were: Mary, Matilda, William, Minnie, Alfred, George, Ida, Orlanda and Lova. Mrs. Goudie died Dec. 14, 1893.

1523. (Cober) Holm, Martha, born Dec. 24, 1854. Married Daniel Wildfong. Died Jan. 16, 1888.

1524. (Cober) Holm, Peter, born May 18, 1857.

FAMILY OF RACHEL (COBER) (HOLM) WANNER AND LEVI WANNER. Daughter of Susanna (Cober) Holm. *(See No. 1515).*

1525. (Cober) (Holm) Wanner, Neil, born Feb. 25, 1865. Married Susanna Miller.

1526. (Cober) (Holm) Wanner, John, born March 24, 1866. Married Mary Honk. Had two children: Myrum and Violet. Residence, New Dundee, Ontario.

1527. (Cober) (Holm) Wanner, Rebecca, born April 2, 1868. Married Jonas Cressman. There were three children: Elsie, Ethel and Elmer Wayne.

1528. (Cober) (Holm) Wanner, Aaron, born Oct. 19, 1869. Single.

1529. (Cober) (Holm) Wanner, Josiah, born Oct. 4, 1873. Married Mary Hess. Had one son, Lorne. Mr. Wanner died May 7, 1901.

FAMILY OF NEIL (COBER) (HOLM) WANNER AND SUSANNA (MILLER) WANNER. Son of Rachel (Cober) (Holm) Wanner. *(See No. 1525).*

1530. (Cober) (Holm) Wanner, Charles A., born May 26, 1889. Married Edith Coopman and had one child, Russell.

1531. (Cober) (Holm) Wanner, Wilfrid L., born May 20, 1891. Married Lauretta Becker. They have five children: Susie, Cleo, Ivy, Reta and Dorothy.

1532. (Cober) (Holm) Wanner, Edith Florence, born Jan. 21, 1896. Married Milford Poll. They have six children: Harold V., Helen I., Elmer R., Walter C., Jean A. and Ward L.

1533. (Cober) (Holm) Wanner, Susie B., born March 12, 1898. Married Telford E. Brodhaecker.

1534. (Cober) (Holm) Wanner, Hubert L., born April 3, 1900. Deceased.

1535. (Cober) (Holm) Wanner, John, born Feb. 17, 1904. Deceased.

1536. (Cober) (Holm) Wanner, Clarence H., born May 22, 1911.

FAMILY OF CHARLES (COBER) (HOLM) WANNER AND EDITH (COOPMAN) WANNER. Son of Neil (Cober) (Holm) Wanner. *(See No. 1530).*

1537. (Cober) (Holm) Wanner, Russell, born Oct. 29, 1920.

FAMILY OF WILFRID L. (COBER) (HOLM) WANNER AND LAURETTA (BECKER) WANNER. Son of Neil (Cober) (Holm) Wanner. *(See No. 1531).*

1538. (Cober) (Holm) Wanner, Susie, born May 2, 1921.

1539. (Cober) (Holm) Wanner, Cleo, born Oct. 8, 1922.

1540. (Cober) (Holm) Wanner, Ivy, born Nov. 27, 1923.

1541. (Cober) (Holm) Wanner, Reta, born Dec. 22, 1924.

1542. (Cober) (Holm) Wanner, Dorothy, born Feb. 7, 1926.

FAMILY OF EDITH FLORENCE (COBER) (HOLM) (WANNER) POLL AND MILFORD H. POLL. Daughter of Neil (Cober) (Holm) Wanner. *(See No. 1532).*

1543. (Cober) (Holm) (Wanner) Poll, Harold V., born Jan. 2, 1923.

1544. (Cober) (Holm) (Wanner) Poll, Helen I., born March 30, 1924.

1545. (Cober) (Holm) (Wanner) Poll, Elmer R., born July 18, 1925.

1546. (Cober) (Holm) (Wanner) Poll, Walter C., born July 15, 1927.

1547. (Cober) (Holm) (Wanner) Poll, Jean A., born Dec. 29, 1928.

1548. (Cober) (Holm) (Wanner) Poll, Ward L., born Nov. 18, 1930.

FAMILY OF JOHN (COBER) (HOLM) WANNER AND MARY (HONK) WANNER. Son of Rachel (Cober) (Holm) Wanner. *(See No. 1526).*

1549. (Cober) (Holm) Wanner, Myrum, born March 7, 1896.

1550. (Cober) (Holm) Wanner, Violet, born Feb. 15, 1911. Married Arlington Goodwin.

FAMILY OF REBECCA (COBER) (HOLM) (WANNER) CRESSMAN AND JONAS CRESSMAN. Daughter of Rachel (Cober) (Holm) Wanner. *(See No. 1527).*

1551. (Cober) (Holm) (Wanner) Cressman, Elsie, born Aug. 7, 1887. Single.

1552. (Cober) (Holm) (Wanner) Cressman, Ethel, born July 30, 1894. Married Roy Hamacher who was born Aug. 3, 1895. They have two children: Donald R. and Richard V. Residence at Petersburg, Ont.

1553. (Cober) (Holm) (Wanner) Cressman, Elmer Wayne, born April 15, 1908. Single.

FAMILY OF ETHEL (COBER) (HOLM) (WANNER) (CRESSMAN) HAMACHER AND ROY E. HAMACHER. Daughter of Rebecca (Cober) (Holm) (Wanner) Cressman. *(See No. 1552).*

1554. (Cober) (Holm) (Wanner) (Cressman) Hamacher, Donald B., born Feb. 3, 1923.

1555. (Cober) (Holm) (Wanner) (Cressman) Hamacher, Richard W., born Jan. 30, 1926.

FAMILY OF JOSIAH (COBER) (HOLM) WANNER AND MARY (HESS) WANNER. Son of Rachel (Cober) (Holm) Wanner. *(See No. 1529).*

1556. (Cober) (Holm) Wanner, Lorne, born July 22, 1898. Died Feb. 22, 1899.

FAMILY OF DANIEL (COBER) HOLM AND ANNIE (PANNABECKER) HOLM. Son of Susanna (Cober) Holm. *(See No. 1516).*

1556a. (Cober) Holm, Isaiah, born Oct. 22, 1865. Married Carrie E. Clemens and had a child, Carrie E., who married Harry

C. Reeve. After Mrs. Holms' death he married Annie E. Gingrich and had the following children: Cecil E., Bessie M. and Jennie L. Cecil E. married Irene Bukcher.

1557. (Cober) Holm, Elias, born Oct. 18, 1869. Married Sarah Agnes Darby.

1558. (Cober) Holm, Agnes, born Oct. 4, 1871. Resides near Guelph.

1559. (Cober) Holm, Angeline, born Oct. 8, 1877. Residence in Hespeler.

1560. (Cober) Holm, Walter, born Feb. (?) 11, 1882. Married Margaret Cooper. Residence near Guelph.

The record of this family was not clear.

FAMILY OF MARIA (COBER) (HOLM) GOUDIE AND DAVID GOUDIE. Daughter of Susanna (Cober) Holm. *(See No. 1522).*

1561. (Cober) (Holm) Goudie, Mary, born Oct. 20, 1871. Married Oliver Pannabecker. She died Sept. 13, 1914. *(See No. 1457).*

1562. (Cober) (Holm) Goudie, Matilda, born June 14, 1873. Married John Kitching. Died July 3, 1905. Lived at Detroit, Mich.

1563. (Cober) (Holm) Goudie, William (?) born Dec. 25, 1874. Died Jan. 16, 1881.

1564. (Cober) (Holm) Goudie, Minnie Ada, born Jan. 16, 1877. Married William O. Mendell. Their children were: Nora Alleda, Orpha Lillian, Anthony S., Orlando David and Lewis Oscar. Live at Elora, Ont.

1565. (Cober) (Holm) Goudie, Alfred, born Oct. 27, 1879. Died Feb. 19, 1912.

1566. (Cober) (Holm) Goudie, George, born April 16, 1881. Married Nellie Adams. Residence at Calgary, Alberta.

1567. (Cober) (Holm) Goudie, Ida, born May 20, 1884. Married Charles Hutchins. Died July 2, 1905.

1568. (Cober) (Holm) Goudie, Orlando, born Dec. 13, 1889. Married Evelyn Baizly. Residence in Detroit, Mich.

1569. (Cober) (Holm) Goudie, Irvin S., born April 4, 1891. Married Gertrude Brittain.

FAMILY OF MINNIE ADA (COBER) (HOLM) (GOUDIE) MENDELL AND WILLIAM O. MENDELL. Daughter of Maria (Cober) (Holm) Goudie. *(See No. 1564).*

1570. (Cober) (Holm) (Goudie) Mendell, Nora Alleda, born Nov. 23, 1900. Married W. Rupay. Descendants: Ida Jean, Kenneth W., Wm. L. and Nora Alleda.

1571. (Cober) (Holm) (Goudie) Mendell, Orpha Lillian, born Sept. 16, 1902. Married Arthur Gleasor.

1572. (Cober) (Holm) (Goudie) Mendell, Anthony S., born Feb. 8, 1908.

1573. (Cober) (Holm) (Goudie) Mendell, Orlando David, born Jan. 19, 1910.

1574. (Cober) (Holm) (Goudie) Mendell, Lewis Oscar, born April 19, 1914. Died April 25, 1914.

FAMILY OF NORA ALLEDA (COBER) (HOLM) (GOUDIE) (MENDELL) RUPAY AND WILFRED RUPAY. Daughter of Minnie Ada (Cober) (Holm)(Goudie) Mendell. *(See No. 1570).*

1575. (Cober) (Holm) (Goudie) (Mendell) Rupay, Ida Jean, born March 2, 1923.

1576. (Cober) (Holm) (Goudie) (Mendell) Rupay, Kenneth W., born June 14, 1924.

1577. (Cober) (Holm) (Goudie) (Mendell) Rupay, William L., born Oct. 28, 1925.

1578. (Cober) (Holm) (Goudie) (Mendell) Rupay, Nora Alleda, born July 15, 1928.

FAMILY OF JACOB COBER AND MARY (GROH) COBER. Son of Nicholas Cober, Sr. *(See No. 20).*

1579. Cober, Catharine, born Dec. 9, 1838. Married Samuel Peterman. Died Dec. 30, 1916.

1580. Cober, Susan, born July 6, 1840. Married Benjamin Witmer. They had six children: Cyrus, Mary, Menno, Minerva, Rosanna and Ettie.

1581. Cober, Solomon, born July 22, 1842. He was twice married, first to Hannah Strome and after her death, to Elizabeth

Pletsch. To his first wife he had five children: Susanna, David, Menno, Simon and Mary Catharine. To his second wife he had ten children: Lydian, Catharine, Annie, Jacob R., Mary, Henry, Clara, Edward, Wesley and Eliza. Mr. Cober was a farmer and is now

Mr. and Mrs. Solomon Cober
(No. 1581)

living a retired life in Hespeler. He is a member of the Brethren in Christ church, commonly called the Tunker church, and has been an outstanding character in the community. It was the writer's privilege to visit this patriarchal gentleman last Aug. (1932) and found him in good health and in fine spirit even though he was in his ninety first year. He and his wife are cyclopaedias of information regarding the Cober relationship.

1582. Cober, Elizabeth, born Sept. 7, 1844. Married Daniel Wismer. There were seven children: Jacob, Matilda, Nancy, Mary, Hannah, Rebecca and Abraham.

1583. Cober, Sarah, born Sept. 12, 1846. Married George Witmer and had five children: Magdalene, David, Sylvanus, Isaiah and Matilda.

1584. Cober, Mary, born May 29, 1849. Married Levi Witmer and had four children: Albert E., Jesse A., Minnie A. and Leslie D. Mrs. Witmer died April 26, 1926.

1585. Cober, John, born July 28, 1851. Married Sarah Groh. To this union six children were born: Oliver, Wellington, Milton, Albert, Ida and Isabella.

1586. Cober, Annie, born Sept. 22, 1853. Married Jonas Detweiler.

1587. Cober, Rebecca, born Sept. 24, 1855. Married Jesse Bechtel. Their children were: Nelson, Levi, Mary Ada, Melinda and Alice Ina. Mrs. Bechtel died May 14, 1909.

1588. Cober, Eve, born Feb. 5, 1858. Married Amos Gingrich. There were four children: Edward, Mary M., Sarah E. and Isaac N. Mr. Gingrich died July 17, 1932.

Upper Row: Peter (Cober) Byer, (No. 510); Abraham (Cober) Baker, (No. 975); Manasseh Fretz, (No. 695); Isaac Cober, (No. 628); Rev. Peter Cober, (No. 1358).

Lower Row: Amos Gingrich, (No. 1588); Mrs. Amos (Cober) Gingrich, (No. 1588); Solomon Cober, (No. 1581); Mary Ann (Cober) Climenhage, (No. 263); Elizabeth (Cober) Swalm, (No. 1784).

1589. Cober, Matilda, born Nov. 9, 1860. Married Cyrus Holm. She died July 1, 1928.

1590. Cober, Isaac, born Jan. 4, 1864. Married Caroline Jahn. She was born Sept. 24, 1869 and died Sept. 1, 1928. They had one child, Jacob Charles.

FAMILY OF SUSAN (COBER) WITMER AND BENJAMIN WITMER. Daughter of Jacob Cober. *(See No. 1580).*

1591. (Cober) Witmer, Cyrus, born Sept. 25, 1867. Married Carrie Peacock and had three children: Harvey O., May H. and Lois A.

1592. (Cober) Witmer, Mary, born Oct. 4, 1869. Married William James Tabb. Descendants two: Etta Melinda and William Torrence.

1593. (Cober) Witmer, Menno, born Jan. 6, 1873. Died April 6, 1874.

1594. (Cober) Witmer, Minerva, born Jan. 3, 1876. Died same day.

1595. (Cober) Witmer, Rosanna, born June 16, 1879.

1596. (Cober) Witmer, Ettie, born July 24, 1881. Married Charles Frederick Tabb. They had four children: Mabel Viola, Clara May, Norman Edwin and Evelyn Irene.

FAMILY OF CYRUS (COBER) WITMER AND CARRIE (PEACOCK) WITMER. Son of Susan (Cober) Witmer. *(See No. 1591).*

1597. (Cober) Witmer, Harvey O., born May 28, 1899.

1598. (Cober) Witmer, May H., born May 16, 1904.

1599. (Cober) Witmer, Lois A., born Nov. 8, 1908.

FAMILY OF MARY (COBER) (WITMER) TABB AND WILLIAM JAMES TABB. Daughter of Susan (Cober) Witmer. *(See No. 1592).*

1600. (Cober) (Witmer) Tabb, Etta Melinda, born July 2, 1901. Married Leonard Joseph Plain. Children: Rosemary Irene, Leonard James and Verna Eileen.

1601. (Cober) (Witmer) Tabb, William Torrence, born July 27, 1904.

FAMILY OF ETTA MELINDA (COBER) (WITMER) (TABB) PLAIN AND LEONARD JOSEPH PLAIN. Daughter of Mary (Cober) (Witmer) Tabb. *(See No. 1600).*

1602. (Cober) (Witmer) (Tabb) Plain, Rosemary Irene, born May 4, 1923.

1603. (Cober) (Witmer) (Tabb) Plain, Leonard James, born May 4, 1926.

1604. (Cober) (Witmer) (Tabb) Plain, Verna Eileen, born Aug. 6, 1928.

FAMILY OF ETTIE (COBER) (WITMER) TABB AND CHARLES FREDERICK TABB. Daughter of Susan (Cober) Witmer. *(See No. 1596).*

1605. (Cober) (Witmer) Tabb, Mabel Viola, born Jan. 21, 1908.

1606. (Cober) (Witmer) Tabb, Clara May, born Sept. 2, 1910.

1607. (Cober) (Witmer) Tabb, Norman Edwin, born Oct. 15, 1911.

1608. (Cober) (Witmer) Tabb, Evelyn Irene, born June 14, 1914.

FAMILY OF SOLOMON COBER AND HANNAH (STROME) COBER. Son of Jacob Cober. First marriage. *(See No. 1581).*

1609. Cober, Susanna, born Dec. 14, 1871. Married Cyrus Gingrich. No issue. *(See No. 1362).*

1610. Cober, David, born March 13, 1873. Married Lucinda Cassel.

1611. Cober, Menno, born Jan. 28, 1875. Married Lovina Hunsberger. Three children are reported: Nelson, Jeniah and Sylvia.

1612. Cober, Simon, born Nov. 17, 1876. Married Mary (Hess) Wanner who was born Jan. 13, 1871 and died May 17, 1931. They had two children: Elizabeth Ann and Irvine. They belong to the Brethren in Christ church. Mr. Cober is a man of outstanding Christian character and enjoys the confidence of his church and community. He has commended himself to the confidence of his church to the extent he has been selected as their minister. He lives in the vicinity of Hespeler.

FAMILY OF MENNO COBER AND LOVINA (HUNSBERGER) COBER. Son of Solomon Cober. *(See No. 1611).*

1612a. Cober, Nelson, born Aug. 3, 1905.

1613. Cober, Jeniah, born May 26, 1907.

1614. Cober, Sylvia, born Aug. 1, 1909.

FAMILY OF SIMON COBER AND MARY (HESS) (WANNER) COBER. Son of Solomon Cober. *(See No. 1612).*

1615. Cober, Elizabeth Ann, born Oct. 27, 1904. Married

Raymond Sider. They have three children: Ray Harold, Clifford Lewis and Marjorie Ilene.

1616. Cober, Irvine, born Sept. 2, 1907. Married Olivia Knechtel and has a son, Peter Clarence.

FAMILY OF ELIZABETH ANN (COBER) SIDER AND RAYMOND SIDER. Daughter of Simon Cober. *(See No. 1615).*

1617. (Cober) Sider, Ray Harold, born Feb. 4, 1927.

1618. (Cober) Sider, Clifford Lewis, born Feb. 23, 1928.

1619. (Cober) Sider, Marjorie Ilene, born June 11, 1929.

FAMILY OF IRVINE COBER AND OLIVIA (KNECHTEL) COBER. Son of Simon Cober. *(See No. 1616).*

1620. Cober, Peter Clarence, born May 6, 1931.

FAMILY OF SOLOMON COBER AND ELIZABETH (PLETSCH) COBER. Son of Jacob Cober. Second marriage. *(See No. 1581).*

1621. Cober, Lydian, born March 6, 1883. Died March 3, 1884.

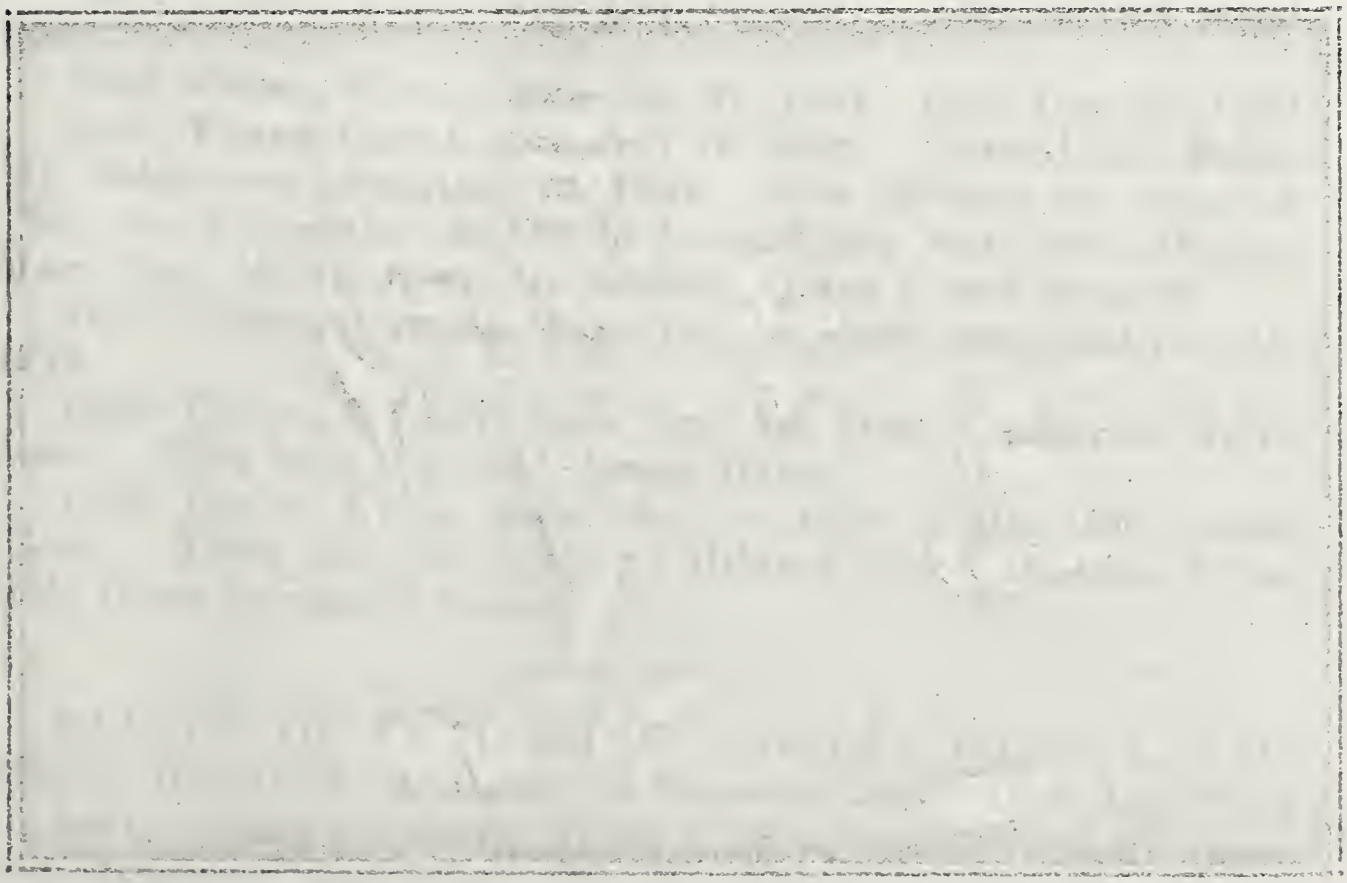

Jacob R. Cober and Family. *(No. 1624)*

1622. Cober, Catharine, born May 20, 1884. Married Jesse Winger. There were seven children: Irvin S., Annie E., Benjamin G., Evelyn V., Earl V., Melvin and Benlah M.

1623. Cober, Annie, born July 20, 1885. Married Ralph J. Elston. They had five children as follows: Emily E., Alice Laura, Elizabeth Jane, Hilda May and Helen Mary.

1624. Cober, Jacob R., born Feb. 7, 1887. Married Elsie M. Connor. They had three children: Alma Hazel, Muriel Maxine and James Howard. Mr. Cober was brought up on the farm near Hespeler. He graduated from the Toronto Bible College and also from the International Correspondence school of Scranton, Pa. He became interested in the elevator business and served in every department of a factory and worked his way up to the superintendency of construction. He also acted in the capacity of a salesman. He was formerly partner in the Cober Thompson Elevator Co., of Toronto; but is now in business for himself, operating "The Cober Elevator Manufacturing Co." of Toronto. He manufactures passenger and freight elevators, inclinators and dumbwaiters. Earlier in life he united with the Brethren in Christ church. He gives credit to the Bible school in Toronto for being a great inspiration in his religious life.

1625. Cober, Mary, born Dec. 6, 1888. She married Isaiah Bier.

1626. Cober, Henry, born Jan. 21, 1891. Died June 26, 1896.

1627. Cober, Clara, born July 16, 1892. Married Carl Baker. Mr. Baker was born Aug. 26, 1884. Nine children are reported. They are: Robert George, Calvin James, Clara May, Bruce Wesley, Mary Etta, Myrtle Ilene, Muriel Ines, Grace A. and Joyce Y.

1628. Cober, Edward, born Dec. 3, 1894 and died Oct. 10, 1918.

1629. Cober, Wesley, born Nov. 16, 1896. Married Nellie Jones. They have one child, Helen Marie.

1630. Cober, Eliza, born Dec. 19, 1899. Married Norman Rieck. There are four children: Mildred Grace, Beatrice Elizabeth, Doris Marie and Norma.

FAMILY OF CATHARINE (COBER) WINGER AND JESSE WINGER. Daughter of Solomon Cober. *(See No. 1622).*

1631. (Cober) Winger, Irvin S., born Nov. 15, 1908. Married Margaret Climenhage. *(See No. 325).*

1632. (Cober) Winger, Annie E., born Oct. 3, 1910. Single.

1633. (Cober) Winger, Benjamin G., born June 19, 1913. Single.

1634. (Cober) Winger, Evelyn V., born Feb. 1, 1915.

1635. (Cober) Winger, Earl V., born Sept. 22, 1917.

1636. (Cober) Winger, Wesley Melvern, born Jan. 31, 1920. Died Aug. 12, 1932.

1637. (Cober) Winger, Beulah H., born Sept. 18, 1924.

FAMILY OF ANNIE (COBER) ELSTON AND RALPH J. ELSTON. Daughter of Solomon Cober. *(See No. 1623).*

1638. (Cober) Elston, Emily, born Sept. 13, 1914.

1639. (Cober) Elston, Alice Laura, born Feb. 2, 1917.

1640. (Cober) Elston, Elizabeth Jane, born June 1, 1918. Deceased.

1641. (Cober) Elston, Hilda May, born Feb. 18, 1921.

1642. (Cober) Elston, Helen Mary, born Nov. 7, 1924.

FAMILY OF JACOB R. COBER AND ELSIE M. (CONNER) COBER. Son of Solomon Cober. *(See No. 1624).*

1643. Cober, Alma Hazel, born Jan. 19, 1913.

1644. Cober, Muriel Maxine, born Oct. 25, 1915. Died Jan. 14, 1916.

1645. Cober, James Howard, born June 7, 1917.

FAMILY OF CLARA (COBER) BAKER AND CARL BAKER. Daughter of Solomon Cober. *(See No. 1627).*

1646. (Cober) Baker, Robert George, born Dec. 17, 1916.

1647. (Cober) Baker, Calvin James, born Dec. 29, 1918.

1648. (Cober) Baker, Clara May, born June 4, 1920.

1649. (Cober) Baker, Bruce Wesley, born April 3, 1922.

1650. (Cober) Baker, Mary Etta, born March 10, 1924.

1651. (Cober) Baker, Myrtle Ilane, born Dec. 5, 1926.

1652. (Cober) Baker, Muriel Inez, born Dec. 5, 1926.

1652a. (Cober) Baker, Grace A., born Oct. 1, 1931.

1652b. (Cober) Baker, Joyce Y., born Oct. 1, 1931.

FAMILY OF WESLEY COBER AND NELLIE (JONES) COBER. Son of Solomon Cober. *(See. No. 1629).*

1653. Cober, Helen Marie, born Aug. 25, 1928.

FAMILY OF ELIZA (COBER) RIECK AND NORMAN RIECK. Daughter of Solomon Cober. *(See No. 1630).*

1654. (Cober) Rieck, Mildred Grace, born Dec. 25, 1924.

1655. (Cober) Rieck, Beatrice Elizabeth, born Dec. 16, 1926.

1656. (Cober) Rieck, Doris Marie, born Jan. 25, 1929.

1657. (Cober) Rieck, Norma C., born Aug. 14, 1931.

FAMILY OF ELIZABETH (COBER) WISMER AND DANIEL WISMER. Daughter of Jacob Cober. *(See No. 1582).*

1658. (Cober) Wismer, Jacob, born July 26, 1868.

1659. (Cober) Wismer, Matilda, born April 13, 1870. Married Oliver Cassel who was born June 16, 1863. There were six children as follows: Wilfred W., Harvey W., Ivy W., Percy W., Kenneth W. and Annie W. Mrs. Cassel died Jan. 4, 1928.

1660. (Cober) Wismer, Nancy, born April 11, 1872. Married Frederick Schmiedendorf and had the following children: Minnie, Charles, Ida, Rose, Mary, Elizabeth, Frederick L., John H., Isabel P. and Edna M.

1661. (Cober) Wismer, Mary, born March 9, 1874. Married Moses B. Snider. There were three children: Gladys, Howard and Norma.

1662. (Cober) Wismer, Hannah, born Nov. 15, 1876.

1663. (Cober) Wismer, Rebecca, born Jan. 25, 1879. Married George Harry Winger. Mr. Winger was born March 23, 1874 and died Jan. 23, 1927. They had three children: Daniel, Percy and Mary Elizabeth.

1664. (Cober) Wismer, Abraham, born Aug. 31, 1883. Married Lydia Ann Kinzie and had nine children: Henry Harold, Elizabeth Ida, Mervin Edward, Clayton Abraham, Clifford LeRoy, Ada Melinda, Hazel Marie, Howard Frederick and Wilfred Elton.

FAMILY OF MATILDA (COBER) (WISMER) CASSEL AND OLIVER D. CASSEL. Daughter of Elizabeth (Cober) Wismer. *(See No. 1659).*

1665. (Cober) (Wismer) Cassel, Wilfred W., born April 8, 1903. Died July 19, 1903.

1666. (Cober) (Wismer) Cassel, Harvey W., born Oct. 9, 1904.

1667. (Cober) (Wismer) Cassel, Ida W., born Feb. 26, 1906.

1668. (Cober) (Wismer) Cassel, Percy W., born March 9, 1908. Married Catharine Epp who was born Aug. 19, 1907.

1669. (Cober) (Wismer) Cassel, Kenneth W., born June 26, 1909.

1670. (Cober) (Wismer) Cassel, Annie W., born June 9, 1912.

FAMILY OF NANCY (COBER) (WISMER) SCHMIEDENDORF AND FREDERICK SCHMIEDENDORF. Daughter of Elizabeth (Cober) Wismer. *(See No. 1660).*

1671. (Cober) (Wismer) Schmiedendorf, Minnie, born Oct. 2, 1891. Married Herman Main.

1672. (Cober) (Wismer) Schmiedendorf, Charles, born April 14, 1893. Married Anna Moeller.

1673. (Cober) (Wismer) Schmiedendorf, Ida, born April 1, 1895. Died Aug. 1, 1896.

1674. (Cober) (Wismer) Schmiedendorf, Rose, born March 3, 1897. Married Wilbur C. Kirkbride.

1675. (Cober) (Wismer) Schmiedendorf, Mary, born Feb. 4, 1899.

1676. (Cober) (Wismer) Schmiedendorf, Elizabeth, born Sept. 12, 1900.

1677. (Cober) (Wismer) Schmiedendorf, Frederick, born Oct. 22, 1903. Married Bertha K. Grumble.

1678. (Cober) (Wismer) Schmiedendorf, John H., born May 17, 1906.

1679. (Cober) (Wismer) Schmiedendorf, Isabel P., born Aug. 14, 1910.

1680. (Cober) (Wismer) Schmiedendorf, Edna M., born Jan. 10, 1913.

FAMILY OF MARY (COBER) (WISMER) SNIDER AND MOSES B. SNIDER. Daughter of Elizabeth (Cober) Wismer. *(See No. 1661).*

1681. (Cober) (Wismer) Snider, Gladys, born July 6, 1909.

1682. (Cober) (Wismer) Snider, Howard, born May 11, 1911.

1683. (Cober) (Wismer) Snider, Norma, born June 17, 1914.

FAMILY OF REBECCA (COBER) (WISMER) WINGER AND GEORGE HENRY WINGER. Daughter of Elizabeth (Cober) Wismer. *(See No. 1663).*

1684. (Cober) (Wismer) Winger, Daniel, born Jan. 6, 1901.

1685. (Cober) (Wismer) Winger, Percy, born Jan. 23, 1903.

1686. (Cober) (Wismer) Winger, Mary Elizabeth, born Aug. 4, 1906.

FAMILY OF ABRAHAM (COBER) WISMER AND LYDIA ANN (KINZIE) WISMER. Son of Elizabeth (Cober) Wismer. *(See No. 1664).*

1687. (Cober) Wismer, Henry Harold, born July 5, 1910.

1688. (Cober) Wismer, Elizabeth Ida, born June 1, 1912.

1689. (Cober) Wismer, Mervin Edward, born Oct. 4, 1913.

1690. (Cober) Wismer, Clayton Abraham, born June 12, 1915.

1691. (Cober) Wismer, Clifford LeRoy, born Nov. 18, 1916.

1692. (Cober) Wismer, Ada Melinda, born May 13, 1918.

1693. (Cober) Wismer, Howard Frederick, born Jan. 15, 1923.

1694. (Cober) Wismer, Hazel Marie, born Jan. 3, 1924.

1695. (Cober) Wismer, Wilfred Elton, born Sept. 26, 1925.

FAMILY OF SARAH (COBER) WITMER AND GEORGE WITMER. Daughter of Jacob Cober. *(See No. 1583).*

1696. (Cober) Witmer, Magdalene, born Feb. 27, 1870. Married James Smith.

1697. (Cober) Witmer, David, born May 17, 1871. Married Louisa Koehler and had five children: Herbert Jacob, Pearl Magdalene, William G., Wesley James and Harold Henry.

1698. (Cober) Witmer, Sylvanus, born Sept. 9, 1873. Married Mary Ann Miller. The children are: Garfield, Adell, Lela May, Orville, George Neil, Olive M. and Marian Ruth.

1699. (Cober) Witmer, Isaiah, born Oct. 17, 1875. Married Mary Galman. There were seven children: Morley M., Gordon G., Ada T., Lambert G., Earl R., Elloretta and Lauretta.

1700. (Cober) Witmer, Matilda, born April 6, 1883. Married James Allen.

FAMILY OF DAVID (COBER) WITMER AND LOUISA (KOEHLER) WITMER. Son of Sarah (Cober) Witmer. *(See No. 1697).*

1701. (Cober) Witmer, Herbert Jacob, born Dec. 6, 1896. Married Pearl Seimon. There are three children: Arthur, Stewart and David.

1702. (Cober) Witmer, Pearl Magdalene, born Aug. 18, 1898.

1703. (Cober) Witmer, William G., born Sept. 2, 1900.

1704. (Cober) Witmer, Wesley James, born Oct. 22, 1902.

1705. (Cober) Witmer, Harold Henry, born Aug. 18, 1904. Married Vera Cook. Has a child, Ralph.

FAMILY OF HERBERT JACOB (COBER) WITMER AND PEARL (SEIMON) WITMER. Son of David (Cober) Witmer. *(See No. 1701).*

1706. (Cober) Witmer, Arthur.

1707. (Cober) Witmer, Stewart.

1708. (Cober) Witmer, David.

FAMILY OF HAROLD HENRY (COBER) WITMER AND VERA (COOK) WITMER. Son of David (Cober) Witmer. *(See No. 1705).*

1709. (Cober) Witmer, Ralph, born Oct. 2, 1928.

FAMILY OF SYLVANUS (COBER) WITMER AND MARY ANN (MILLER) WITMER. Son of Sarah (Cober) Witmer. *(See No. 1698).*

1710. (Cober) Witmer, Garfield, born Jan. 31, 1902.

1711. (Cober) Witmer, Adell M., born Aug. 23, 1905. Married Wilfred Carl Jervis and has one child. Helen Audry.

1712. (Cober) Witmer, Lela May, born Sept. 21, 1909.

1713. (Cober) Witmer, Arvilla Alex, born May 1, 1911.

1714. (Cober) Witmer, George Neil, born April 2, 1914.

1715. (Cober) Witmer, Olive Matilda, born May 12, 1917.

1716. (Cober) Witmer, Marian Ruth, born June 5, 1921.

FAMILY OF ADELL M. (COBER) (WITMER) JERVIS AND WILFRED CARL JERVIS. Daughter of Sylvanus (Cober) Witmer. *(See No. 1711).*

1717. (Cober) (Witmer) Jervis, Helen Audry, born July 15, 1928.

FAMILY OF ISAIAH (COBER) WITMER AND MARY (GALLMAN) WITMER. Son of Sarah (Cober) Witmer. *(See No. 1699).*

1718. (Cober) Witmer, Morley M., born Sept. 2, 1902. Married Luella Decker. Children: Carl and Betty.

1719. (Cober) Witmer, Gordon G., born May 13, 1904.

1720. (Cober) Witmer, Ada L., born April 2, 1906. Married Roy Perkins. Have a son, Roy.

1721. (Cober) Witmer, Lambert C., born Sept. 5, 1907.

1722. (Cober) Witmer, Earl R., born Sept. 23, 1912.

1723. (Cober) Witmer, Elloretta, born May 23, 1916.

1724. (Cober) Witmer, Lauretta, born May 23, 1916. These latter two are twins.

FAMILY OF MORLEY M. (COBER) WITMER AND LUELLA (DECKER) WITMER. Son of Isaiah (Cober) Witmer. *(See No. 1718).*

1725. (Cober) Witmer, Carl F., born Feb. 10, 1924.

1726. (Cober) Witmer, Betty Irene, born Oct. 2, 1928.

FAMILY OF ADA L. (COBER) (WITMER) PERKINS AND ROY H. PERKINS. Daughter of Isaiah (Cober) Witmer *(See No. 1720).*

1727. (Cober) (Witmer) Perkins, Roy, Jr., born April 1, 1928.

FAMILY OF MARY (COBER) WITMER AND LEVI WITMER. Daughter of Jacob Cober. *(See No. 1584).*

1728. (Cober) Witmer, Albert E., born Oct. 29, 1880.

1729. (Cober) Witmer, Jesse A., born July 9, 1882. Married Sophia Snider and had two children: Verena I. and Gordon L.

1730. (Cober) Witmer, Minnie A., born June 20, 1887. Married Noah Hunsberger. Two children are reported: David Leslie

and Grace Elizabeth. Mr. Hunsberger is a man of outstanding Christian integrity in the community and has been called into the ministry by the church to which he belongs, namely, the Old Mennonite church.

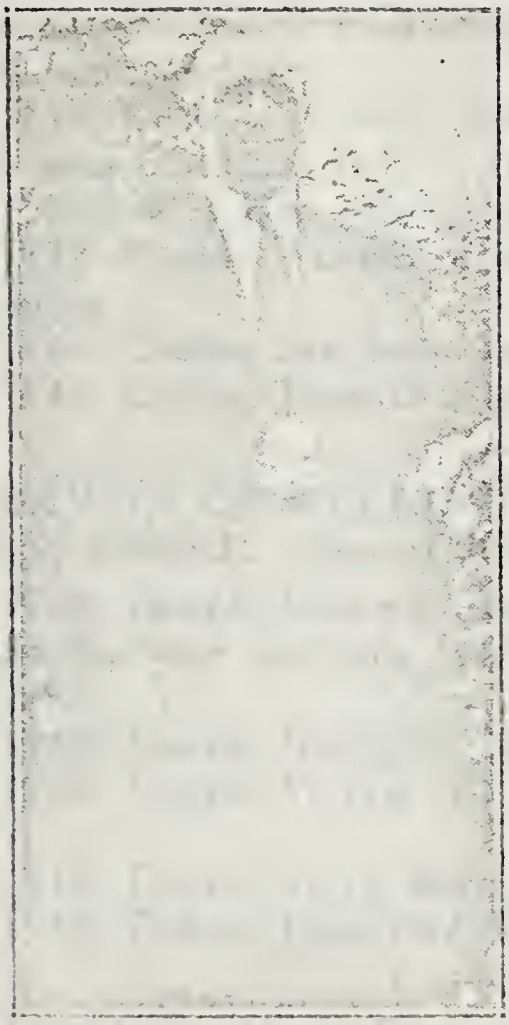

Leslie D. (Cober) Witmer. *(No. 1731)*

1731. (Cober) Witmer, Leslie D., born June 30, 1889. Married Elma Cressman. They have four children: Wilfred Stewart, Beatrice Marie, Helen Viola and Edward Bruce.

FAMILY OF JESSE A. (COBER) WITMER AND SOPHIA (SNIDER) WITMER. Son of Mary (Cober) Witmer. *(See No. 1729).*

1732. (Cober) Witmer, Verena I., born Nov. 18, 1910.

1733. (Cober) Witmer, Gordon L., born July 27, 1913. Died Jan. 7, 1917.

FAMILY OF MINNIE A. (COBER) (WITMER) HUNSBERGER AND NOAH HUNSBERGER. Daughter of Mary (Cober) Witmer. *(See No. 1730).*

1734. (Cober) (Witmer) Hunsberger, David Leslie, born June 4, 1928.

1735. (Cober) (Witmer) Hunsberger, Grace Elizabeth, born Aug. 26, 1932.

FAMILY OF LESLIE D. (COBER) WITMER AND ELMA (CRESSMAN) WITMER. Son of Mary (Cober) Witmer. *(See No. 1731).*

1736. (Cober) Witmer, Wilfred Stewart, born June 27, 1919.

1737. (Cober) Witmer, Beatrice Marie, born July 3, 1923.

1738. (Cober) Witmer, Helen Viola, born Nov. 2, 1924.

1739. (Cober) Witmer, Edward Bruce, born Nov. 7, 1929.

FAMILY OF JOHN G. COBER AND SARAH (GROH) COBER. Son of Jacob Cober. *(See No. 1585).*

1740. Cober, Oliver, born March 24, 1877. Married Emma Preibe.

1741. Cober, Wellington, born Oct. 14, 1878. Married Mary Brussels and has five children: Viola S., Rosanna E., Willis A., John and Dorothy.

1742. Cober, Milton, born Nov. 12, 1881. Married Annie Cook who was born July 1, 1882. They have one child, Hazel S. Mr. Cober died Dec. 30, 1932.

1743. Cober, Albert, born July 31, 1883. Married Martha Greening.

1744. Cober, Ida, born Jan. 25, 1886.

1745. Cober, Isabella, born Jan. 31, 1892.

FAMILY OF WELLINGTON COBER AND MARY (BRUSSELS) COBER. Son of John G. Cober. *(See No. 1741).*

1746. Cober, Viola S., born Feb. 23, 1907. Married Walter Brubacher who was born July 26, 1901. They have a child named Buelah.

1747. Cober, Rosanna, born Dec. 18, 1909.

1748. Cober, Willis A., born June 25, 1911. Died Aug. 12, 1927.

1749. Cober, John, born Aug. 10, 1916.

1750. Cober, Dorothy, born April 23, 1922.

FAMILY OF VIOLA S. (COBER) BRUBACHER AND WALTER BRUBACHER. Daughter of Wellington Cober. *(See No. 1746).*

1751. (Cober) Brubacher, Buelah, born Jan. 19, 1931.

FAMILY OF MILTON COBER AND MINNIE (COOK) COBER. Son of John G. Cober. *(See No. 1742).*

1752. Cober, Hazel, born July 23, 1912.

FAMILY OF REBECCA (COBER) BECHTEL AND JESSE BECHTEL. Daughter of Jacob Cober. *(See No. 1587).*

1753. (Cober) Bechtel, Nelson, born Jan. 9, 1887. Married Martha Snider. There were four children: Janet May, Mary Alma, Ruth Evelyn and Dorothy Helen.

1754. (Cober) Bechtel, Levi, born May 22, 1889. Died Aug. 24, 1889.

1755. (Cober) Bechtel, Mary Ada, born Sept. 12, 1890.

1756. (Cober) Bechtel, Melinda, born Aug. 4, 1894. Married Montressa Lovegrave.

1757. (Cober) Bechtel, Alice Ina, born July 19, 1897. Married Edwin Kinzie.

FAMILY OF NELSON (COBER) BECHTEL AND MARTHA (SNIDER) BECHTEL. Son of Rebecca (Cober) Bechtel. *(See No. 1753).*

1758. (Cober) Bechtel, Janet May, born Jan. 28, 1918.

1759. (Cober) Bechtel, Mary Alma, born Dec. 3, 1920.

1760. (Cober) Bechtel, Ruth Evelyn, born July 14, 1924.

1761. (Cober) Bechtel, Dorothy Helen, born Oct. 21, 1926.

FAMILY OF EVE (COBER) GINGRICH AND AMOS GINGRICH. Daughter of Jacob Cober. *(See No. 1588).*

1762. (Cober) Gingrich, Edward, born Nov. 4, 1880. Married Sylvia Fetter. She was born April 16, 1888. Their children are: Geraldine, Harold, Dale and Raymond.

1763. (Cober) Gingrich, Mary M., born Oct. 25, 1883. Married Guinn J. Hughes. There are five children: Irvin A., Devilla W., Albert E., Anthony J. and Lloyd E. Residence at Vassar, Mich.

1764. (Cober) Gingrich, Sarah E., born March 27, 1887. Married Glenn G. Latimer and had the following children: Theron W. and Thelma W.

1765. (Cober) Gingrich, Isaac N., born Sept. 5, 1890. Married Luella Fetter who was born Dec. 21, 1897. They had three children: Pauline G., Veron I. and Orlin E.

FAMILY OF EDWARD (COBER) GINGRICH AND SYLVIA (FETTER) GINGRICH. Son of Eve (Cober) Gingrich. *(See No. 1762).*

1766. (Cober) Gingrich, Geraldine, born May 27, 1914.

1767. (Cober) Gingrich, Harold, born April 1, 1917.

1768. (Cober) Gingrich, Dale, born Jan. 19, 1920.

1769. (Cober) Gingrich, Raymond, born Oct. 25, 1925.

FAMILY OF MARY M. (COBER) (GINGRICH) HUGHES AND GUINN J. HUGHES. Daughter of Eve (Cober) Gingrich. *(See No. 1763).*

1770. (Cober) (Gingrich) Hughes, Irvin A., born Aug. 25, 1905.

1771. (Cober) (Gingrich) Hughes, Devilla W., born Nov. 11, 1909. Died April 5, 1910.

1772. (Cober) (Gingrich) Hughes, Albert E., born Sept. 2, 1911. Died Oct. 12, 1912.

1773. (Cober) (Gingrich) Hughes, Anthony J., born Sept. 19, 1917. Died March 12, 1920.

1774. (Cober) (Gingrich) Hughes, Lloyd E., born Feb. 29, 1920.

FAMILY OF SARAH E. (COBER) (GINGRICH) LATIMER AND GLENN G. LATIMER. Daughter of Eve (Cober) Gingrich. *(See No. 1764).*

1775. (Cober) (Gingrich) Latimer, Theron W., born Dec. 20, 1909.

1776. (Cober) (Gingrich) Latimer, Thelma W., born Dec. 17, 1913.

FAMILY OF ISAAC N. (COBER) GINGRICH AND LUELLA C. (FETTER) GINGRICH. Son of Eve (Cober) Gingrich. *(See No. 1765).*

1777. (Cober) Gingrich, Pauline G., born April 6, 1924.

1778. (Cober) Gingrich, Veron I., born April 29, 1925.

1779. (Cober) Gingrich, Orlin E., born Nov. 30, 1927.

FAMILY OF ISAAC G. COBER AND CAROLINE (JAHN) COBER. Son of Jacob Cober. *(See No. 1590).*

1780. Cober, Jacob Charles, born Dec. 14, 1908.

FAMILY OF BARBARA (COBER) BAKER AND JOHN BAKER. Daughter of Nicholas Cober, Sr. *(See No. 21).*

1781. (Cober) Baker, Nicholas, born June 23, 1839. Married Nancy Doner. Had one child, Russel. She died in 1885.

1782. (Cober) Baker, Catharine, born Feb. 11, 1842. Married John Swalm and had two children: Isaac and Katharine.

1783. (Cober) Baker, Samuel, born April 23, 1844. Married Mary Swalm who was born Dec. 8, 1845. Their children were: Lovina, Benjamin, Mary Barbara, Annie Louise and Elizabeth Mabel. Mr. Baker lives near Stayner, Ont. Mr. Baker is still living and in his 90th year. It was the writer's privilege to be in his home recently and found him in reasonable health for his years. Unfortunately he is blind, a handicap placing upon him great limitations. With all, he seemed reconciled and in fair spirits.

1784. (Cober) Baker, Elizabeth, born July 24, 1846. Married Conrad Swalm and had eleven children as follows: Maria Cora, Minnie A., Barbara E., Annie E., Lydia M., Norman C., Samuel S., Cassie M., Archie N., Edgar N. and John A.

1785. (Cober) Baker, Susanna, born Feb. 19, 1851. Married Henry Hahn and had ten children, namely: William, Jesse W., Annie, John, Barbara, Isaac, Catharine, Minnie, Frederick and George. Mrs. Hahn died Nov. 2, 1917.

1786. (Cober) Baker, Nancy, born June 25, 1853. Married Samuel Brillinger. No issue. She died March 15, 1909.

1787. (Cober) Baker, Isaac, born Feb. 6, 1858. He was twice married, first to Caroline Brillinger and after her death to Leah Toman. With his first wife he had four children: Cora, Percy, Lydia and Frederick. With the second he had three: Eunice, Alvin and Elma.

FAMILY OF NICHOLAS (COBER) BAKER AND NANCY (DONER) BAKER. Son of Barbara (Cober) Baker. *(See No. 1781).*

1788. (Cober) Baker, Russel.

FAMILY OF CATHARINE (COBER) (BAKER) SWALM AND JOHN SWALM. Daughter of Barbara (Cober) Baker. *(See No. 1782).*

1789. (Cober) (Baker) Swalm, Isaac, born Jan. 10, 1883. Married Alice Sammons. They had two children: Ernest John and Pearl. Mr. Swalm was converted when he was thirty years of age. His interest, his loyalty and his deportment so commended themselves to the church that he was called into the ministry. He was a member of the Brethren in Christ church. He began his ministry

in the year 1912 and because of his zeal and faithfulness he was elevated to the office of the bishopric. He had charge of the northern district of his denomination until his death in 1929.

1790. (Cober) (Baker) Swalm, Katharine. Married Abraham Saylor and had two children: Merle and Vivian.

FAMILY OF ISAAC (COBER) (BAKER) SWALM AND ALICE (SAMMONS) SWALM. Son of Catharine (Cober) (Baker) Swalm. *(See No. 1789).*

1791. (Cober) (Baker) Swalm, Ernest John, born Jan. 25, 1897. Married Maggie Steckley. *(See Nos. 343 and 375 to 378).* Unlike his father, Ernest was converted at the age of 12 and united with the Brethren in Christ church. After finishing the grades he entered high school. Sometime after concluding his school work he felt an urge to enter the ministry. Recognizing his capacity and his interest in the church, in Sept. 1920 he was called into the ministry. Thus the desire to preach and the will of the church co-operated in the beginning of his ministerial career at the early age of 23 years. After serving the church with commendable zeal and efficiency he was called to the bishopric of the district in which he lived. It was a splendid exception to the old maxim that a man is not without honor save in his own country. The event of his advancement to the bishopric took place in the year 1929. This was an unusual promotion of a young man in a denomination which lays hands on prospective ministers and bishops cautiously. Thus he became the successor of his father in one of the highest honors a denomination can offer. Besides the duties of the pastorate and the bishopric he has been called upon to be a member of the educa-

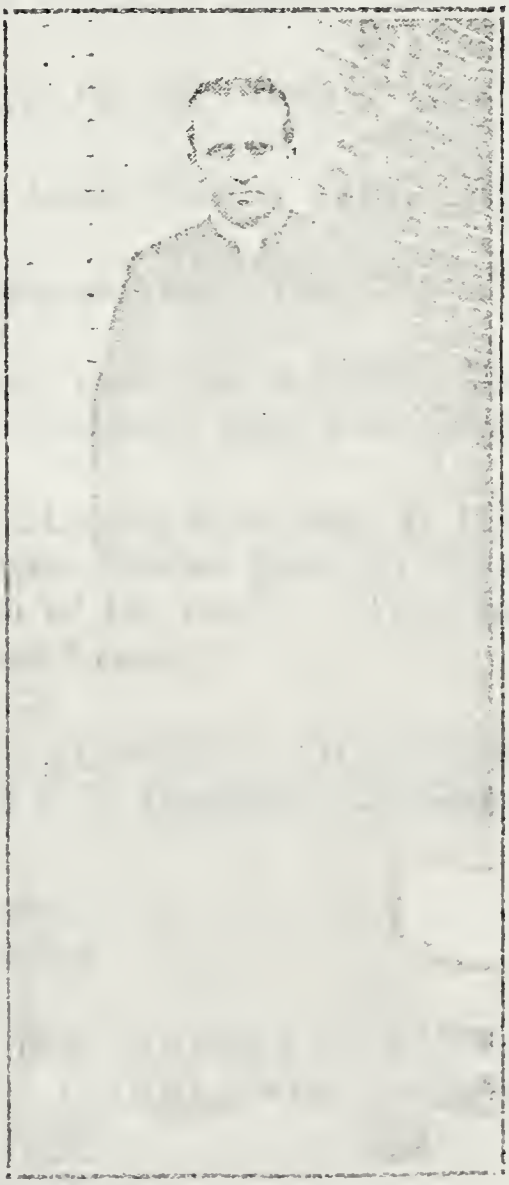

Ernest J. (Cober) Swalm
(No. 1791)

tional board of the denomination. He has recently also been appointed assistant secretary of the general executive board.

1792. (Cober) (Baker) Swalm, Pearl, born June 6, 1898. She is not married.

FAMILY OF KATHERINE (COBER) (BAKER) (SWALM) SAYLOR AND ABRAHAM SAYLOR. Daughter of Catharine (Cober) (Baker) Swalm. *(See No. 1790).*

1793. (Cober) (Baker) (Swalm) Saylor, Merle.

1794. (Cober) (Baker) (Swalm) Saylor, Vivian.

FAMILY OF SAMUEL (COBER) BAKER AND MARY (SWALM) BAKER. Son of Barbara (Cober) Baker. *(See No. 1783).*

1795. (Cober) Baker, Lovina, born Jan. 27, 1870. Died in 1871.

1796. (Cober) Baker, Benjamin, born June 3, 1872. Died Sept. 20, 1907.

1797. (Cober) Baker, Mary Barbara, born Dec. 25, 1874. Married Thomas Crone. No issue.

1798. (Cober) Baker, Annie Louise, born Jan. 8, 1877. Married Alexander Scott. There were two children: Earl and Norma. Mrs. Scott died June 17, 1922.

1799. (Cober) Baker, Elizabeth Mabel, born Aug. 1, 1881. Married Valentine Copeland. (The name is also given as Frank. May the proper name be a combination of the two?) They had four children: Mary, Edgar, Samuel and Erma.

FAMILY OF ANNIE LOUISE (COBER) (BAKER) SCOTT AND ALEXANDER SCOTT. Daughter of Samuel (Cober) Baker. *(See No. 1798).*

1800. (Cober) (Baker) Scott, Earl.

1801. (Cober) (Baker) Scott, Norma.

FAMILY OF ELIZABETH MABEL (COBER) (BAKER) COPELAND AND VALENTINE (?) COPELAND. Daughter of Samuel (Cober) Baker. *(See No. 1799).*

1802. (Cober) (Baker) Copeland, Mary.

1803. (Cober) (Baker) Copeland, Edgar.

1804. (Cober) (Baker) Copeland, Samuel.

1805. (Cober) (Baker) Copeland, Erma.

FAMILY OF ELIZABETH (COBER) (BAKER) SWALM AND CONRAD SWALM. Daughter of Barbara (Cober) Baker. *(See No. 1784).*

1806. (Cober) (Baker) Swalm, Maria Cora, born Sept. 13, 1867. Married Josephus Brillinger. Their children were: Ella, Edna, Eilene and Walter.

1807. (Cober) (Baker) Swalm, Minnie A., born Sept. 11, 1869. Married G. Wesley Brillinger and had four children: Violet, Minnie, Olive and Ernal. Mrs. Brillinger died in 1926.

1808. (Cober) (Baker) Swalm, Barbara E., born Sept. 19, 1871. Married Norman E. Church. No issue. Residence Stamford Center, Ont.

1809. (Cober) (Baker) Swalm, Annie E., born Dec. 22, 1873. Married Adam Carver. No issue.

1810. (Cober) (Baker) Swalm, Lydia M., born March 19, 1876. Married Aaron Sheffer and had six children: Ella M., Elsie, Minnie, Edith, Harvey and George.

1811. (Cober) (Baker) Swalm, Norman C., born July 13, 1878. Married Martha Mier (Another spelling, Mieces). There were four children: John Oscar, Minnie, Ruth and Emma.

1812. (Cober) (Baker) Swalm, Samuel S., born Aug. 26, 1880. Married Ethel Bawden. He died in Jan. 1932. The children were: Fay, Reece, Earl, Vera, Hazel, Vivian and Tene.

1813. (Cober) (Baker) Swalm, Catharine, born Aug. 8, 1882. Married Albert W. Doner. Children: Mary, Catharine and Ray.

1814. (Cober) (Baker) Swalm, Archibald, born Oct. 9, 1884. Single. Deceased.

1815. (Cober) (Baker) Swalm, Edgar N., born May 15, 1886. He was twice married, first, to Mary Rooth, and second, to Matilda Lang. To the first wife were born: Eileen, Harold and Richard. To the second, Margaret.

1816. (Cober) (Baker) Swalm, John A., born July 17, 1889. Married Sarah Granger. Children: Arden and Roland.

FAMILY OF MARIA CORA (COBER) (BAKER) (SWALM) BRILLINGER AND JOSEPHUS BRILLINGER. Daughter of Elizabeth (Cober) (Baker) Swalm. *(See No. 1806).*

1817. (Cober) (Baker) (Swalm) Brillinger, Ella. Married Charles Taylor. No children.

1818. (Cober) (Baker) (Swalm) Brillinger, Edna. Married a Mr. Murcheson.

1819. (Cober) (Baker) (Swalm) Brillinger, Eileen. Married Leslie Mills.

1820. (Cober) (Baker) (Swalm) Brillinger, Walter.

FAMILY OF MINNIE A. (COBER) (BAKER) (SWALM) BRILLINGER AND G. WESLEY BRILLINGER. Daughter of Elizabeth (Cober) (Baker) Swalm. *(See No. 1807).*

1821. (Cober) (Baker) (Swalm) Brillinger, Violet. Married Howard Plum.

1822. (Cober) (Baker) (Swalm) Brillinger, Minnie. Married a Mr. Taylor.

1823. (Cober) (Baker) (Swalm) Brillinger, Olive. Deceased.

1824. (Cober) (Baker) (Swalm) Brillinger, Ernal.

FAMILY OF LYDIA M. (COBER) (BAKER) (SWALM) SHEFFER AND AARON SHEFFER. Daughter of Elizabeth (Cober) Swalm. *(See No. 1810).*

1825. (Cober) (Baker) (Swalm) Sheffer, Ella M., born April 8, 1897. Married Peter H. Steckley. They have two children: Mary and Harvey.

1826. (Cober) (Baker) (Swalm) Sheffer, Elsie, born Dec. 28, 1899. Married Earl M. Sider and is the mother of four children: Rhoda M., E. Morris, Harvey Roy and Robert D.

1827. (Cober) (Baker) (Swalm) Sheffer, Minnie, born Aug. 19, 1900. Married Roy A. Wyant. Their children are: Minnie Etta, Marian Edna, Lillian Kathleen and Ruby Alice.

1828. (Cober) (Baker) (Swalm) Sheffer, Edith, born Aug. 4, 1902. Married Edgar J. Steckley. They have four children: Harvey, Gordon, Dorothy and Mina.

1829. (Cober) (Baker) (Swalm) Sheffer, Harvey, born May 16, 1907. Married Rhoda Steckley. No issue.

1830. (Cober) (Baker) (Swalm) Sheffer, George C., born July 15, 1909. Married Luella Grace Steckley. No issue.

FAMILY OF ELLA M. (COBER) (BAKER) (SWALM) (SHEFFER) STECKLEY AND PETER H. STECKLEY. Daughter of Lydia (Cober) (Baker) (Swalm) Sheffer. *(See No. 1825).*

1831. (Cober) (Baker) (Swalm) (Sheffer) Steckley, Mary, born in March 1919.

1832. (Cober) (Baker) (Swalm) (Sheffer) Steckley, Harvey, born in Sept. 1930.

FAMILY OF ELSIE (COBER) (BAKER) (SWALM) (SHEFFER) SIDER AND EARL M. SIDER. Daughter of Lydia (Cober) (Baker) (Swalm) Sheffer. *(See No. 1826).*

1833. (Cober) (Baker) (Swalm) (Sheffer) Sider, Rhoda M., born Jan. 24, 1926.

1834. (Cober) (Baker) (Swalm) (Sheffer) Sider, E. Morris, born Nov. 20, 1928.

135. (Cober) (Baker) (Swalm) (Sheffer) Sider, Harvey Roy, born June 20, 1930.

1836. (Cober) (Baker) (Swalm) (Sheffer) Sider, Robert D., born March 10, 1932.

FAMILY OF MINNIE (COBER) (BAKER) (SWALM) (SHEFFER) WYANT AND ROY A. WYANT. Daughter of Lydia (Cober) (Baker) (Swalm) Sheffer. *(See No. 1827).*

1837. (Cober) (Baker) (Swalm) (Sheffer) Wyant, Minnie Etta, born Jan. 13, 1924.

1838. (Cober) (Baker) (Swalm) (Sheffer) Wyant, Marian Edna, born Feb. 17, 1925.

1839. (Cober) (Baker) (Swalm) (Sheffer) Wyant, Lillian Kathleen, born Nov. 4, 1926.

1840. (Cober) (Baker) (Swalm) (Sheffer) Wyant, Ruby Alice.

FAMILY OF EDITH (COBER) (BAKER) (SWALM) (SHEFFER) STECKLEY AND EDGAR J. STECKLEY. Daughter of Lydia (Cober) (Baker) (Swalm) Sheffer. *(See No. 1828).*

1841. (Cober) (Baker) (Swalm) (Sheffer) Steckley, Harvey.

1842. (Cober) (Baker) (Swalm) (Sheffer) Steckley, Gordon.

1843. (Cober) (Baker) (Swalm) (Sheffer) Steckley, Dorothy.

1844. (Cober) (Baker) (Swalm) (Sheffer) Steckley, Mina.

FAMILY OF NORMAN C. (COBER) (BAKER) SWALM AND MARTHA (MIER ?) SWALM. Son of Elizabeth (Cober) (Baker) Swalm. *(See No. 1811).*

1845. (Cober) (Baker) Swalm, John Oscar, born in 1910.

1846. (Cober) (Baker) Swalm, Minnie, born in April 1913.

1847. (Cober) (Baker) Swalm, Ruth, born in Oct. 1916.

1848. (Cober) (Baker) Swalm, Emma, born in May 1919.

FAMILY OF SAMUEL S. (COBER) (BAKER) SWALM AND ETHEL (BAWDEN) SWALM. Son of Elizabeth (Cober) (Baker) Swalm. *(See No. 1812).*

1849. (Cober) (Baker) Swalm, Fay.

1850. (Cober) (Baker) Swalm, Reece. (?)

1851. (Cober) (Baker) Swalm, Earl.

1852. (Cober) (Baker) Swalm, Vera.

1853. (Cober) (Baker) Swalm, Hazel.

1854. (Cober) (Baker) Swalm, Vivian.

1855. (Cober) (Baker) Swalm, Tena.

FAMILY OF CATHARINE (COBER) (BAKER) (SWALM) DONER AND ALBERT W. DONER. Daughter of Elizabeth (Cober) (Baker) Swalm. *(See No. 1813).*

1856. (Cober) (Baker) (Swalm) Doner, Mary.

1857. (Cober) (Baker) (Swalm) Doner, Catharine.

1858. (Cober) (Baker) (Swalm) Doner, Raymond.

FAMILY OF EDGAR N. (COBER) (BAKER) SWALM AND MARY (ROOTH) SWALM. Son of Elizabeth (Cober) (Baker) Swalm. First marriage. *(See No. 1815).*

1859. (Cober) (Baker) Swalm, Eilene.

1860. (Cober) (Baker) Swalm, Harold.

1861. (Cober) (Baker) Swalm, Richard.

FAMILY OF EDGAR N. (COBER) (BAKER) SWALM AND MATILDA (LANG) SWALM. Son of Elizabeth (Cober) (Baker) Swalm. Second marriage. *(See No. 1815).*

1862. (Cober) (Baker) Swalm, Margaret.

FAMILY OF JOHN A. (COBER) (BAKER) SWALM AND SARAH (GRANGER) SWALM. Son of Elizabeth (Cober) (Baker) Swalm. *(See No. 1816).*

1863. (Cober) (Baker) Swalm, Arden.
1864. (Cober) (Baker) Swalm, Roland.

FAMILY OF SUSANNA (COBER) (BAKER) HAHN AND HENRY HAHN. Daughter of Barbara (Cober) Baker. *(See No. 1785).*

1865. (Cober) (Baker) Hahn, William. Married Mary McKee.
1866. (Cober) (Baker) Hahn, Jesse W. Married Nellie Grey.
1867. (Cober) (Baker) Hahn, Annie.
1868. (Cober) (Baker) Hahn, John. Married Hattie Wiggins.
1869. (Cober) (Baker) Hahn, Barbara. Married Lorne Steples.
1870. (Cober) (Baker) Hahn, Isaac. Married Tena Wright.
1871. (Cober) (Baker) Hahn, Catharine. Married a Mr. Bruce.
1872. (Cober) (Baker) Hahn, Minnie. Married Harry Keys.
1873. (Cober) (Baker) Hahn, Frederick.
1874. (Cober) (Baker) Hahn, George.

FAMILY OF ISAAC (COBER) BAKER AND CAROLINE (BRILLINGER) BAKER. Son of Barbara (Cober) Baker. First marriage. *(See No. 1787).*

1875. (Cober) Baker, Cora. Married Charles Hall.
1876. (Cober) Baker, Percy. Died Sept. 1905.
1877. (Cober) Baker, Lydia. Married Merten Clippert.
1878. (Cober) Baker, Frederick. Married Lena Winger.

FAMILY OF ISAAC (COBER) BAKER AND LEAH (TOMAN) BAKER. Son of Barbara (Cober) Baker. Second marriage. *(See No. 1787).*

1879. (Cober) Baker, Eunice. Married David Flemming.

1880. (Cober) Baker, Alvin. Married Agnes Heise.

1881. (Cober) Baker, Elma. Married Jack Rutherford.

The following records, 1882-1935, came to hand too late to be incorporated in their proper order of the book

FAMILY OF CHRISTINA J. (COBER) (DONER) KNISLEY AND JOHN KNISLEY. Daughter of Anthony (Cober) Doner. *(See No. 143).*

1882. (Cober) (Doner) Knisley, Oliver, born Dec. 12, 1897. Married Beatrice Callons. Have one child, Donald Oliver. Live in Toronto.

1883. (Cober) (Doner) Knisley, Alvin, born Dec. 12, 1897. Married Edith Schell. Oliver and Alvin are twins.

1884. (Cober) (Doner) Knisley, H. A., born July 21, 1903. Married Etheline Cameron. They have one child, Betty Ethleen.

1885. (Cober) (Doner) Knisley, Lorena, born July 10, 1905.

FAMILY OF OLIVER (COBER) (DONER) KNISLEY AND BEATRICE (CALLONS) KNISLEY. Son of Christina (Cober) (Doner) Knisley. *(See No. 1882).*

1886. (Cober) (Doner) Knisley, Donald Oliver, born Jan. 11, 1932.

FAMILY OF H. A. (COBER) (DONER) KNISLEY AND ETHELINE (CAMERON) KNISLEY. Son of Christina J. (Cober) (Doner) Knisley. *(See No. 1884).*

1887. (Cober) (Doner) Knisley, Betty Ethleen, born Nov. 20, 1930.

FAMILY OF AMANDA E. (COBER) (DONER) ATKINSON AND EZRA ATKINSON. Daughter of Anthony (Cober) Doner. *(See No. 144).*

1888. (Cober) (Doner) Atkinson, Muriel, born June 14, 1902. Married Wesley Leonard. They have five children: Leslie, Melville, Vera, Norma and Bruce.

1889. (Cober) (Doner) Atkinson, Ervin, born Oct. 30, 1905. Married Lilian Ferguson and has four children: Joyce, Delbert, Ruth and Howard.

1890. (Cober) (Doner) Atkinson, Lorne, born July 10, 1909. Married Flossie McGruther. They have three children: James, Gordon and Isabel.

1891. (Cober) (Doner) Atkinson, Norman, born Aug. 8, 1913.

1892. (Cober) (Doner) Atkinson, Wilfred, born Sept. 17, 1919.

FAMILY OF MURIEL (COBER) (DONER) (ATKINSON) LEONARD AND WESLEY LEONARD. Daughter of Amanda E. (Cober) (Doner) Atkinson. *(See No. 1888).*

1893. (Cober) (Doner) (Atkinson) Leonard, Leslie, born Jan. 9, 1922.

1894. (Cober) (Doner) (Atkinson) Leonard, Melville, born June 16, 1923.

1895. (Cober) (Doner) (Atkinson) Leonard, Veba, born Oct. 10, 1928.

1896. (Cober) (Doner) (Atkinson) Leonard, Norma, born Oct. 20, 1930.

1897. (Cober) (Doner) (Atkinson) Leonard, Bruce, born Nov. 14, 1932.

FAMILY OF ERVIN (COBER) (DONER) ATKINSON AND LILIAN (FERGUSON) ATKINSON. Son of Amanda E. (Cober) (Doner) Atkinson. *(See No. 1889).*

1898. (Cober) (Doner) Atkinson, Joyce, born April 20, 1927.

1899. (Cober) (Doner) Atkinson, Delbert, born May 27, 1928.

1900. (Cober) (Doner) Atkinson, Ruth, born Jan. 5, 1930.

1901. (Cober) (Doner) Atkinson, Howard, born June 14, 1931.

FAMILY OF LORNE (COBER) (DONER) ATKINSON AND FLOSSIE (McGRUTHER) ATKINSON. Son of Amanda E. (Cober) (Doner) Atkinson. *(See No. 1890).*

1902. (Cober) (Doner) Atkinson, James, born Feb. 24, 1929.

1903. (Cober) (Doner) Atkinson, Gordon, born May 20, 1930.

1904. (Cober) (Doner) Atkinson, Isabel, born May 17, 1931.

FAMILY OF SUSAN (COBER) (HOLM) WANNER AND SAMUEL WANNER. Daughter of Susanna (Cober) Holm. *(See No. 1517).*

1908. (Cober) (Holm) Wanner, Melinda, born Dec. 20, 1864. Married George Copenhaver and had seven children, namely: Allen, Oliver, Vernon, Samuel, Mildred, Muriel and Henry. He died Oct. 30, 1902 and she March 30, 1910.

1909. (Cober) (Holm) Wanner, Josiah, born Sept. 18, 1886. Married Emma Rhodes. They had one child, Etta.

1910. (Cober) (Holm) Wanner, Maria, born Aug. 30, 1870. Married George Johnston who was born May 21, 1871 and died June 5, 1921. They had five children: Harry, Howard, Floyd, Willard and Irvin.

1911. (Cober) (Holm) Wanner, Katie (Catharine), born Feb. 15, 1872. Married George W. Vincent and had seven children: Vera, Bant (?), Sylvester, Edna, John, Claud and Oscar.

1912. (Cober) (Holm) Wanner, Allen, born April 28, 1873. Married May (———). They have three children: Florence M., Erwin A. and Carmon J.

1913. (Cober) (Holm) Wanner, Susanna, born Sept. 26, 1878. Married James Johnston. No issue.

FAMILY OF MELINDA (COBER) (HOLM) (WANNER) COPENHAVER AND GEORGE COPENHAVER. Daughter of Susan (Cober) (Holm) Wanner. *(See No. 1908).*

1914. (Cober) (Holm) (Wanner) Copenhaver, Allen, born July 29, 1886.

1915. (Cober) (Holm) (Wanner) Copenhaver, Oliver, born July 28, 1889. Married Emma Rhoda.

1916. (Cober) (Holm) (Wanner) Copenhaver, Vernon, born July 10, 1891. Married Clara Ankley.

1917. (Cober) (Holm) (Wanner) Copenhaver, Samuel, born April 21, 1893. Married Ella Rhoda.

1918. (Cober) (Holm) (Wanner) Copenhaver, Mildred, born Dec. 24, 1896. Married John Beaudin.

1919. (Cober) (Holm) (Wanner) Copenhaver, Muriel, born May 23, 1899. Married Albert Taylor.

1920. (Cober) (Holm) (Wanner) Copenhaver, Henry, born Aug. 21, 1901. Married Golda Kelley.

FAMILY OF JOSIAH (COBER) (HOLM) WANNER AND EMMA RHODES. Son of Susan (Cober) (Holm) Wanner. *(See No. 1909).*

1921. (Cober) (Holm) Wanner, Etta, born June 25, 1899. Married Reynold Hubbell.

FAMILY OF MARIA (COBER) (HOLM) (WANNER) JOHNSTON AND GEORGE JOHNSTON. Daughter of Susan (Cober) (Holm) Wanner. *(See No. 1910).*

1922. (Cober) (Holm) (Wanner) Johnston, Harry, born Aug. 7, 1901.

1923. (Cober) (Holm) (Wanner) Johnston, Howard, born Jan. 5, 1904.

1924. (Cober) (Holm) (Wanner) Johnston, Floyd, born June 14, 1906.

1925. (Cober) (Holm) (Wanner) Johnston, Willard, born Feb. 28, 1908.

1926. (Cober) (Holm) (Wanner) Johnston, Irwin, born Aug. 24, 1914.

FAMILY OF CATHARINE (COBER (HOLM) (WANNER) VINCENT AND GEORGE W. VINCENT. Daughter of Susan (Cober) (Holm) Wanner. *(See No. 1911).*

1927. (Cober) (Holm) (Wanner) Vincent, Vera, born Jan. 21, 1893. Married Burt Kinney.

1928. (Cober) (Holm) (Wanner) Vincent, Bant (?), born Sept. 18, 1894. Married Cora Lyons (?).

1928. (Cober) (Holm) (Wanner) Vincent, Sylvester, born July 13, 1895. Married Anna Belle Johnson.

1929. (Cober) (Holm) (Wanner) Vincent, Edna, born May 25, 1897. Married Orlie Fay.

1930. (Cober) (Holm) (Wanner) Vincent, John, born April 3, 1901. Married Hazel Hunter.

1931. (Cober) (Holm) (Wanner) Vincent, Claude, born April 21, 1902. Married Gertie Shaffer.

1932. (Cober) (Holm) (Wanner) Vincent, Oscar, born March 21, 1904. Married Susie Jostock.

FAMILY OF ALLEN (COBER) (HOLM) WANNER AND MAY (———) WANNER. Son of Susan (Cober) (Holm) Wanner. *(See No. 1912).*

1933. (Cober) (Holm) Wanner, Florence M., born April 21, 1900. Married Clare Tucky.

1934. (Cober) (Holm) Wanner, Erwin A., born March 17, 1902. Married Florence Parker.

1935. (Cober) (Holm) Wanner, Carmon J., born April 18, 1904. Married Hazel Bricker.

DESCENDANTS OF ELIZABETH COBER

FAMILY OF ELIZABETH (COBER) BORTZ OR KURTZ AND MICHAEL BORTZ OR KURTZ. Since the name Kurtz is most commonly used that will be the name here employed. Daughter of Peter Cober, Sr. *(See No. 3).*

1936. (Cober) Kurtz, Veronica, born Oct. 30, 1789. The child was baptized Jan. 1, 1790. This ceremony was witnessed by Veronica Cober, "single." She was a sister of the mother of the child.

1937. (Cober) Kurtz, Abraham, born Nov. 24, 1791, and baptized Jan. 19, 1792. Nicholas Cober and Eve Fisher, "both single," bore witness to this ceremony. Nicholas was an uncle of the child and Eve Fisher, the future wife of Nicholas, was not yet fifteen years of age.

1938. (Cober) Kurtz, Elizabeth, called Betsy, was born Nov. 8, 1793 and baptized on Dec. 27 following. Witnesses, Nicholas and Elizabeth Albright. Elizabeth married John Atkinson.

1939. (Cober) Kurtz, Catharine, born in Aug. 1796. The date of the child's baptism is not given showing that the records were not carefully kept. The witnesses to the baptism were Peter Cober and Catharine Albright. Married a Mr. Gurrie or Grey.

1940. (Cober) Kurtz, John.

1941. (Cober) Kurtz, Michael.

1942. (Cober) Kurtz, Peter.

1943. (Cober) Kurtz, Jacob.

1944. (Cober) Kurtz, Frances. Married Abraham Baker.

DESCENDANTS OF VERONICA COBER

FAMILY OF VERONICA (COBER) BOGER AND JOHN BOGER. Daughter of Peter Cober, Sr. *(See No. 4).*

1945. (Cober) Boger, Elizabeth, born April 16, 1799. She was baptized on Whitsuntide following. The ceremony was witnessed by Nicholas Cober and Elizabeth. This must be an error for Nicholas Cober had already gone to Canada.

There may have been other children in the family.

DESCENDANTS OF MARGARET COBER

FAMILY OF MARGARET (COBER) WAGEMAN AND CHRISTIAN WAGEMAN. Daughter of Peter Cober, Sr. *(See No. 5).*

1946. (Cober) Wageman, Elizabeth, born March 18, 1794 and baptized May 18th of the same year. The witnesses were: "Michael Luty and Elizabeth."

1947. (Cober) Wageman, Catharine, born Oct. 3, 1795 and baptized on the day of its birth. Peter Cober and wife were witnesses.

1948. (Cober) Wageman, John, born June 30, 1798. Baptized Aug. 12, 1798. Peter Cober and Anna Margaret were the witnesses. Here the name is spelled Cover. It is the first time the name of Peter Cober's wife is mentioned. No further information is at hand.

HISTORY OF THE PETER COBER, Jr. FAMILY

FAMILY OF PETER COBER, JR. AND ELIZABETH (LANDIS) COBER. Son of Peter Cober, Sr. *(See No. 6).*

1949. Cober, Jacob, born June 30, 1801. Married Susanna Barcley sometimes spelled Barclay and later Berkley. She was born June 30, 1804. He became a farmer and stock raiser. He prospered in his endeavors and became the owner of several farms. He lived on the one formerly owned by his father, located on the Mud Pike about a mile and a half west of Berlin, Pa. The children born to this family were: Elizabeth, Ephraim, Ananias, Israel, Lydia, Sarah (Sally), Aaron and Isaiah. The family belonged to the German Baptist church, commonly known as the Brethren or Dunkard church. Sometimes also called the Tunker church. Mrs. Cober died March 5, 1863 and he, April 13, 1876. He attained the age of 74 years, 9 months and 13 days. They were buried in the burying ground on the farm where they lived.

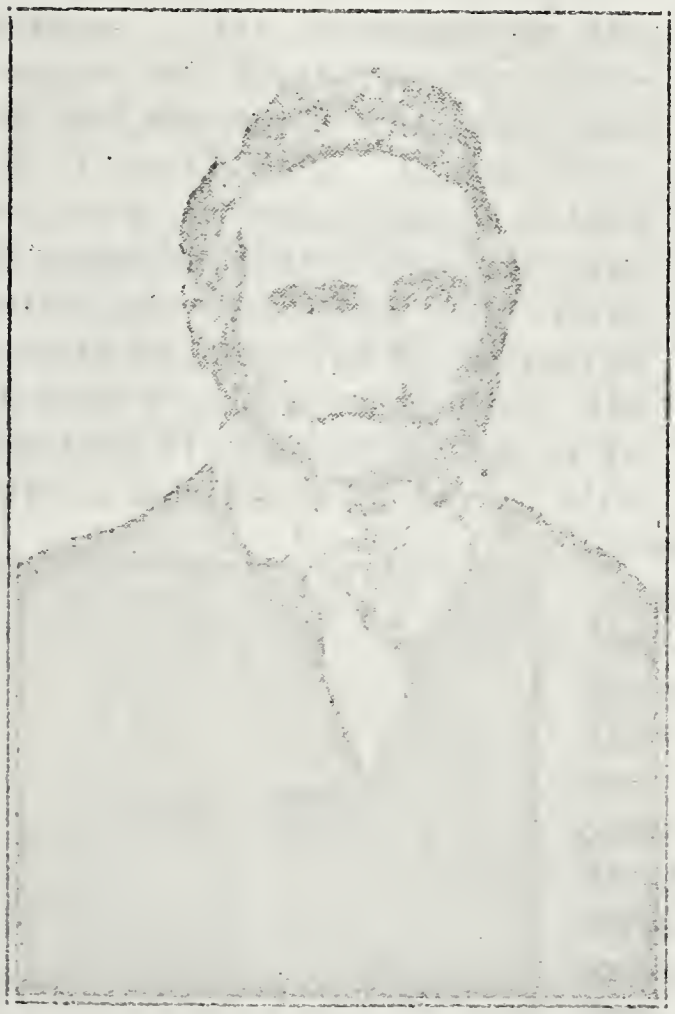

Jacob Cober
(No. 1949)

1950. Cover, John P., born March 26, 1803. He married Rosy Putnam who was born Nov. 15, 1804. Mrs. Cover was a descendant of General Putnam of Revolutionary fame. Their children were: Phoebe, Agnes, Silas, David J., Amelia, Rosy Ann and Peter J. The subject of this sketch adopted the spelling C-o-v-e-r instead of C-o-b-e-r. The "b" and the "v" in German were pronounced very much alike and

the name was generally pronounced as though it were spelled with a "v." Mr. Cover was a successful farmer, first owning a farm immediately west of the original Peter Cober farm. Later he bought a very fine farm just north of Berlin. The family belonged to the German Baptist church. In this church he was called to the ministry, in which, after serving as a licentiate, he was ordained. He preached in the churches of Brothersvalley township and sometimes was called outside of his district. It was, however, as a physician that he gained his greatest distinction. He was particularly successful with fever patients and achieved distinction in the county as a fever doctor. He died July 31, 1884 at the age of 81 years, 4 months and 5 days. Mrs. Cober died June 21, 1879.

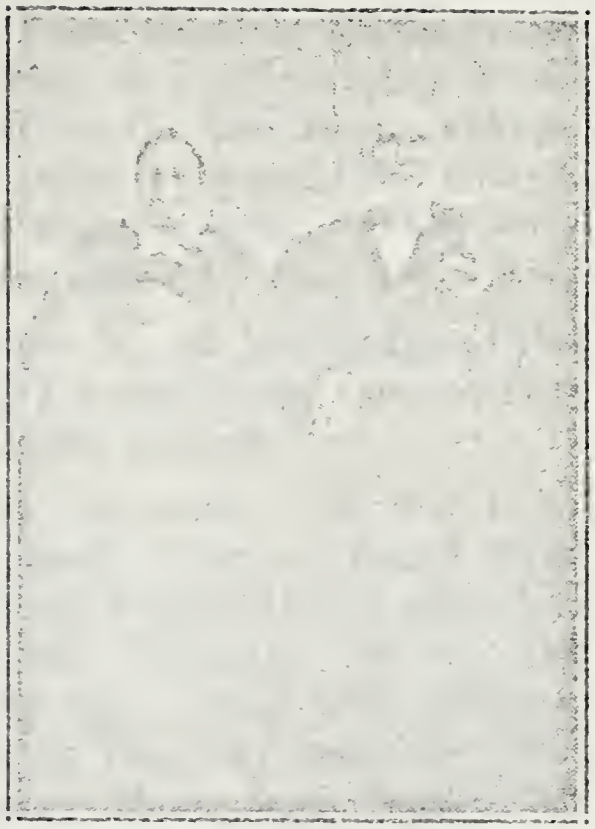

Mr. and Mrs. John P. Cover *(No. 1950)*

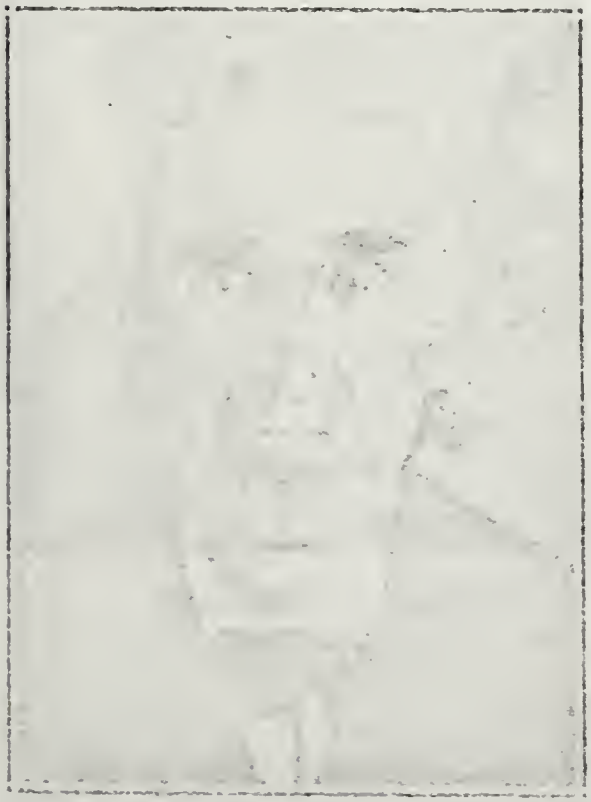

Samuel Cober. *(No. 1951)*

1951. Cober, Samuel P., born Jan. 21, 1807. Married Mary Rhoads who was born Nov. 6, 1811. The children born to this union were: Alexander, Catharine, Henry, commonly known as Harry, Tobias, Sarah (Sally), Daniel S. and Cornelius. Mr. Cober came into possession of the original Peter Cober farm where he prospered and lived many years. They were devoted members of the German Baptist church. Mr. Cober died Oct. 20, 1886 at the age of 79 years, 8 months and 29 days. Mrs. Cober died June 27, 1895 at the age of 83 years, 7 months and 21 days.

1952. Cober, Peter, born Nov. 21, 1808. He married Elizabeth

Meyers who was born May 11, 1817. There were nine children as follows: Polly, Esther, Jacob, Lydia, Elias, Susanna, Anna, Elizabeth and Peter. Mr. Cober was a farmer in Brothersvalley Twp., near Pine Hill. They were members of the German Baptist church. He died Nov. 3, 1878 at the age of 69 years, 11 months and 9 days. She died Oct. 11, 1889 aged 71 years and 6 months. They were buried on the home farm, the farm later owned by their son, Elias.

1953. Cober, Elizabeth. The writer has no knowledge of this daughter, except that she was married to a man by the name of Forney. She was commonly known as "Betsy Forney."

1954. Cober, Jonathan, born Oct. 19, 1824. He was twice married, first to Sarah Fritz of near Pine Hill, and second, to Phoebe Coleman. By the first wife there were four children: Aaron, Theresa, commonly called Tracy, Hester and Francis. By the second, he had six children, namely: George, Sarah E., Leslie, Henry, Joseph and Peter. He was married both times in Somerset county, Pennsylvania. After the second marriage and after all his children were born he took his family to Iowa and settled near Marshaltown where he spent the rest of his life. All his children remained in Iowa except Aaron, the oldest, who returned to Pennsylvania and lived near Meyersdale. The family belonged to the German Baptists. Mr. Cober died Aug. 1, 1881 at the age of 56 years, 10 months and 6 days. Buried near Marshaltown, Iowa.

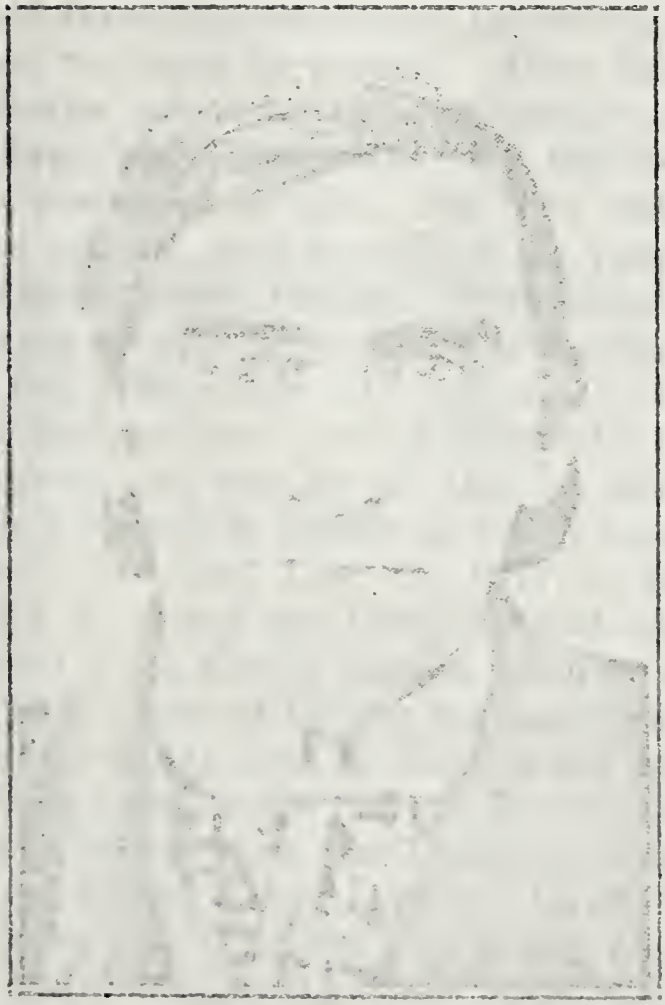

Jonathan Cober
(No. 1954)

By a comparison of the dates of birth of the above family it is quite possible that several children may have died young and of whom no record has been preserved.

DESCENDANTS OF PETER COBER, Jr.

FAMILY OF JACOB COBER AND SUSANNA (BARCLEY) COBER. Son of Peter Cober, Jr. *(See No. 1949).*

1955. Cober, Elizabeth, born Jan. 10, 1823. Died in infancy.

1956. Cober, Ephraim, born Sept. 6, 1825. He married Barbara Meyers, a sister of Emanuel Meyers, of Berlin. She was born Nov. 15, 1832 in Brothersvalley township. Originally he was a farmer and owned the farm on the Mud Pike, formerly owned by his father and grandfather. He and his wife were members of the German Baptist church, in which he was chosen to be a minister. He was a man of pious and reticent disposition which commended itself favorably to all who knew him. He was still in the twenties when he began to preach. After farming several years, he moved to Berlin, where he, in partnership with his brother-in-law, Emanuel Meyers, built a gristmill. In the course of several years the mill was destroyed by fire. He then emigrated to the west which was then making great appeals to the people living in the east. He settled at Sabetha, Kansas, where he spent the rest of his days. He was an acceptable preacher and continued preaching to the end of his life. The writer was only nine years old when "Uncle Ephraim" left Pennsylvania and no doubt often heard him preach; but he remembers only one service that he conducted. That was in the Disciple's church at Berlin in which he spoke of "The Great Foundation." He died June 11, 1917, at the age of 91 years, 9 months and 5 days and was buried at Sabetha. He preached his last sermon at Rock Creek, Kansas when he was 90 years of age. He had the distinction of having the most years of service in the denomination in his day, and perhaps in the history of the church. He had preached nearly 70 years. To this union eight children were born, nearly all of whom died quite young. Their names were: Ira, Mary, Susan, Ellen, Harvey, Jacob, Dillie and Anna. Mrs. Cober died June 9, 1922, aged 89 years, 7 months and 24 days.

1957. Cober, Ananias, born Sept. 7, 1827. He was married twice, first to Rosy Anne Brant, daughter of Henry Brant, and second to Emeline Forney, daughter of Samuel Forney. To his first wife one child was born, Urias. With his second wife he had five children: Harvey, Ellen, Samuel, Henry and Emma Susan. Mr. Cober was a farmer and lived about two miles west of Berlin on the Mud Pike road. The family belonged to the German Baptist church. Mr. Cober was a man of pious habits and was gifted in

prayer. His second wife died when his children were young and caused him a great hardship. He had a predilection for travel. He spent several years in Kansas with his brother Ephraim and later lived with his brother Aaron in Pennsylvania. The writer remembers his visits to his father's home where with geography in hand he pointed out on the map the places he had visited. The writer recalls especially his return from a trip to Canada where he had a delightful fellowship with his relatives. He died in Sept. 1892, being only 65 years of age.

1958. Cober, Israel J., born in Brothersvalley township, June 4, 1830. He married Eliza Brant, daughter of Jacob Brant. To this union 11 children were born, namely: Ida Anette, Alvin Alonzo, Emma Susan, Wilton Willard, Gilbert Phineas, Esmarella, Lottie Grace, Howard Burton, Alice Missouri, Minnie Viola and Emerson Greenlief. The family lived "at the sawmill on the Plank Road," about a mile and a half a little to the north of west from Berlin. He moved from his father's home to this place when the writer was four or five years of age. With the exception of the last year or

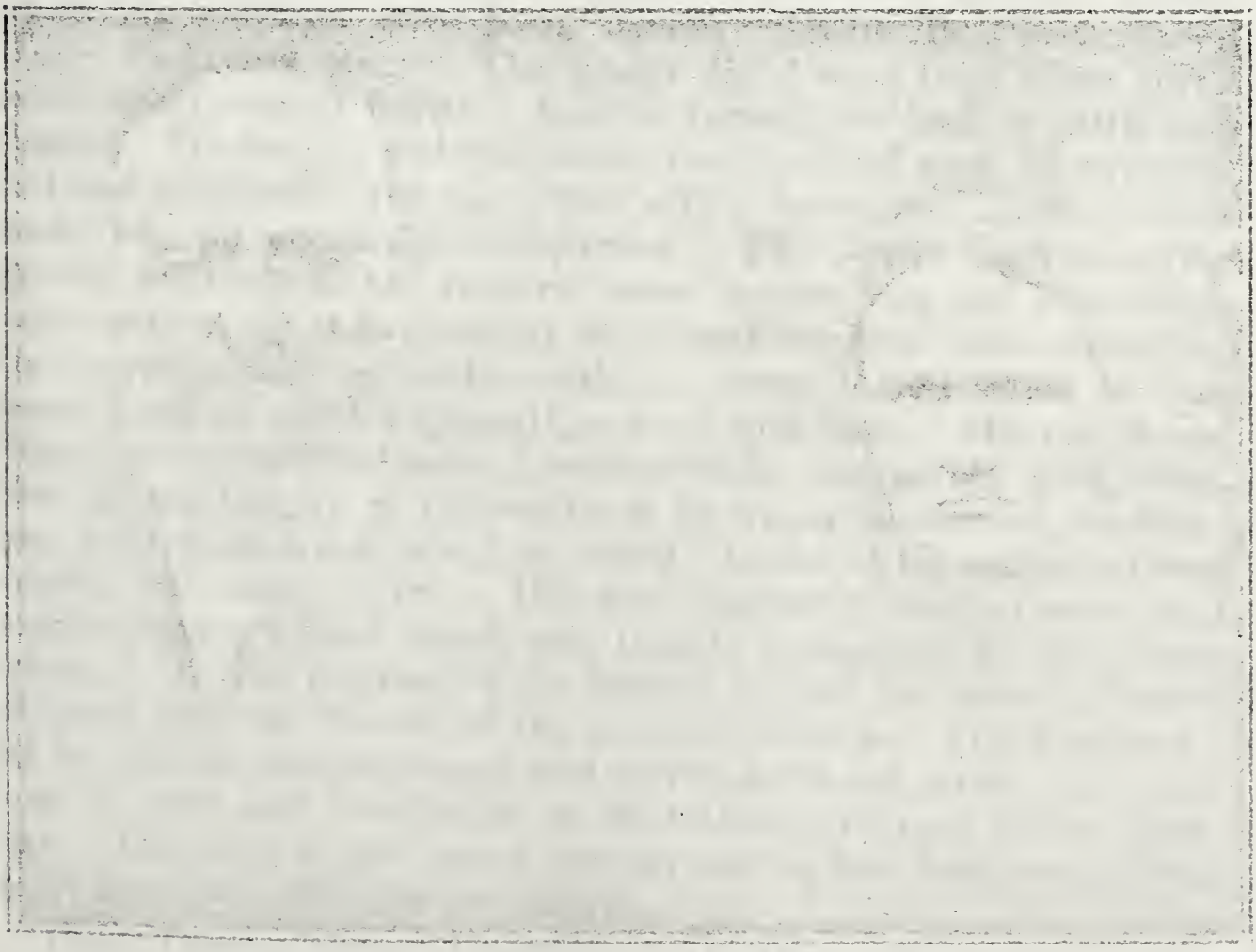

Mr. and Mrs. Israel J. Cober. *(No. 1958)*

two he spent his life on this farm. Besides farming he took care of a maple sugar camp of a thousand trees and of a sawmill. He was interested in education and was elected as school director in the township. His educational advantages were limited to several months a year in a "Subscription School." After he became of age he attended a "Select School" for a short period. He was a reader of good books and had one of the best libraries in the township. The family belonged to the German Baptist church. His death occurred Nov. 2, 1915, at the age of 85 years, 5 months and 28 days. Mrs. Cober died Dec. 11, 1919, having arrived at the age of 79 years, 9 months and 19 days. Both were buried in the Cober burying ground on the Cober homestead on the Mud Pike.

1959. Cober, Lydia, born Feb. 7, 1833. Died in infancy.

1960. Cober, Sally, born July 1, 1835. Died in infancy.

1961. Cober, Aaron J., born Aug. 5, 1836. Married Rebecca Knepper and had two children: Priscilla and Rebecca. Mrs. Cober died when Rebecca was a mere child. Some years after her death he married Lucinda Brant, a daughter of Frederick Brant. To this union six children were born, namely: Alvaro B., Clara, Dillie, Riley, Judd and Mary. The family lived on a farm about three miles south west of Berlin. Besides farming he dealt in cattle and timber. He bought and sold many thousands of cross ties for the railroad company. He was gifted with a fine sense of humor which made him an acceptable companion. The writer used to enjoy greatly his visits in his father's home where long and interesting conversations about happenings in the neighborhood were carried on. He was especially agreeable with the young folks because he was young in spirit and his sympathies were with them. His bright and cheery conversations made him especially acceptable with them. Like all the Cobers of Pennsylvania he was a member of the German Baptist church in which he was the leader of the congregational singing for many years. He was especially fond of music and taught singing school which was largely patronized by the young people. In the division of the church he and the writer's father affiliated with the branch of the church known as "The Brethren." All his life he was interested and active in church work. He died June 6, 1900 and was buried in the Cober graveyard on the Mud Pike. His wife is still living (1933) and in her 84th year. She makes her home with her son Alvaro.

1962. Cober, Isaiah, born March 15, 1845 and died March 13, 1862. Buried in the Cober graveyard.

FAMILY OF EPHRAIM COBER AND BARBARA (MEYERS) COBER. Son of Jacob Cober. *(See No. 1956).*

1963. Cober, Ira, born Sept. 25, and died Nov. 9, 1855.

1964. Cober, Mary, born March 21, 1852. Married William Meyers of Mt. Pleasant, Pa. She died very shortly after her marriage, the date being March 20, 1873. She was buried in the Cober burying ground. There were no children.

1965. Cober, Susan, born Feb. 22, 1854. Died Nov. 3, 1855.

1966. Cober, Ellen, born Jan. 31, 1857. Died Feb. 4, 1862.

1967. Cober, Harvey, born Jan. 12, 1860. Died July 5, 1863.

1968. Cober, Jacob, born July 27, 1862. After finishing the grades he became an apprentice in a newspaper office. After learning to set type he entered Ashland College, Ashland, O. Returning from school he became the editor of the Nemaha County Republican. He married Laura Dague of Kingman, Kansas. There were two children: Myrtle and Ethel. He died April 13, 1907 being in his 45th year. He was buried at Sabetha, Kan.

1969. Cober, Dillie, born April 1, 1865. She died Dec. 7, 1881.

1970. Cober, Anna, born May 9, 1867. She married Herman Wasmund of Sabetha, Kan. To this union three children were born: Douna, Marie and Gladys. Mr. Wasmund was a shoe merchant in Sabetha for 40 years. Later he went into the dairy business. They are members of the Brethren church.

FAMILY OF JACOB COBER AND LAURA (DAUGE) COBER. Son of Ephraim Cober. *(See No. 1968).*

1971. Cober, Myrtle, born April 19, 1888. She married Leo Bird. They have one child, Leo Cober. They live in Chicago, Ill.

1972. Cober, Ethel, born April 29, 1890. Not married. She is a pharmacist at St. Joseph, Mo.

FAMILY OF ETHEL (COBER) BIRD AND LEO BIRD. Daughter of Jacob Cober. *(See No. 1971).*

1973. (Cober) Bird, Leo Cober, born Jan. 1, 1918.

FAMILY OF ANNA (COBER) WASMUND AND HERMAN WASMUND. Daughter of Ephraim Cober. *(See No. 1970).*

1974. (Cober) Wasmund, Douna, born Feb. 2, 1890. Married Warner Lachland and has one child, Douna Catharine. The family

lives in Chicago where he is connected with the Kardex Rand Company. He is the son of a Methodist minister.

1975. (Cober) Wasmund, Marie, born Nov. 4, 1900. Married Howard Margrave and has twin boys: Stanley and Stanton. They live in Nebraska where Mr. Margrave sells insurance. They are members of the Methodist Episcopal church.

1976. (Cober) Wasmund, Gladys, born July 13, 1904. Married Bion Bieres and they have two children: David E. and Bion Benton. Mr. Bieres is a merchant. They belong to the Congregational church.

FAMILY OF DOUNA (COBER) (WASMUND) LACHLAND AND WARNER LACHLAND. Daughter of Anna (Cober) Wasmund. *(See No. 1974).*

1977. (Cober) (Wasmund) Lachland, Douna Catharine, born Sept. 22, 1928.

FAMILY OF MARIE (COBER) (WASMUND) MARGRAVE AND HOWARD MARGRAVE. Daughter of Anna (Cober) Wasmund. *(See No. 1975).*

1978. (Cober) (Wasmund) Margrave, Stanley, born April 29, 1928.

1979. (Cober) (Wasmund) Margrave, Stanton, born April 29, 1928. Stanley and Stanton are twins.

FAMILY OF GLADYS (COBER) (WASMUND) BIERES AND BION BIERES. Daughter of Anne (Cober) Wasmund. *(See No. 1976).*

1980. (Cober) (Wasmund) Bieres, David E., born Sept. 8, 1927.

1981. (Cober) (Wasmund) Bieres, Bion Benton, born Oct. 11, 1929.

FAMILY OF ANANIAS COBER AND ROSY ANN (BRANT) COBER. Son of Jacob Cober. First marriage. *(See No. 1957).*

1982. Cober, Urias, born Sept. 11, 1851 and died March 8, 1862.

FAMILY OF ANANIAS COBER AND EMELINE (FORNEY) COBER. Son of Jacob Cober. Second marriage. *(See No. 1957).*

1983. Cober, Harvey Newton, born Oct. 25, 1863. Married Sallie Anne Knepper, daughter of John Knepper. She was born March 11, 1869. Harvey attended Ashland College, specializing in the commercial department. For many years he has been an employe of the Baltimore and Ohio R. R. Company, as inspector of trains at Johnstown, Pa. Later he has been Mail Agent and Baggage Master with the same company. They have four children: Anna Belle, Dora Emeline, Homer McKinley and Henry Wellington. They are members of the Brethren church.

1984. Cober, Ella E., born Feb. 25, 1865. After her mother's death she and her youngest brother Henry were brought up in their grandfather Forney's home. She married J. Bonner of Ashton. Carbon Co., Pa. He was born Jan. 17, 1863. They live at Denver, Colorado. They have five children as follows: Gertrude Katharine, Madie Cecilia, William J., Fern Veronica and John W.

1985. Cober, Samuel Irwin, born July 22, 1866. Not married. Owned a truck farm near Minneapolis, Minn. Was a member of the First Baptist church of Minneapolis. Died of pneumonia in March 1932. Deeded his property to the North Western Bible School of Minneapolis.

1986. Cober, Henry Elmer, born Nov. 2, 1868. Not married. Died at Topeka, Kan.

1987. Cober, Emma Susan, born July 12, 1870. Deceased.

FAMILY OF HARVEY NEWTON COBER AND SALLIE (KNEPPER) COBER. Son of Ananias Cober. *(See No. 1983).*

1988. Cober, Anna Belle, born Nov. 24, 1891. Married Harry O. Farwell who was born Oct. 22, 1896. He is a brakeman on the Pennsylvania rail road. They have two children: Doris Kathleen and Marjorie Mundell.

1989. Cober, Dora Emeline, born Jan. 21, 1894. Married D. R. B. Evans. Mr. Evans is a teacher of vocal music of fine reputation in Johnstown, Pa. He was born March 21, 1882.

1990. Cober, Homer McKinley, born Feb. 13, 1896. Married Kathryn Mabel Baldwin of Johnstown, who was born April 22, 1900. They have two children: Henry Wellington and Vera Jean. Mr. Cober is cashier in the freight office of the Baltimore and Ohio R. R. Co. in Johnstown, Pa.

1991. Cober, Wellington, born March 18, 1898. Died Aug. 31, 1898.

FAMILY OF ANNA BELLE (COBER) FARWELL AND HARRY O. FARWELL. Daughter of Harvey Cober. *(See No. 1988).*

1992. (Cober) Farwell, Doris Kathleen, born Nov. 9, 1916.

1993. (Cober) Farwell, Marjorie Mundell, born Jan. 23, 1919.

FAMILY OF HOMER McKINLEY COBER AND KATHRYN MABEL (BALDWIN) COBER. Son of Harvey Newton Cober. *(See No. 1990).*

1994. Cober, Wellington, born Aug. 2, 1917.

1995. Cober, Vera Jean, born Nov. 6, 1919.

FAMILY OF ELLA E. (COBER) BONNER AND JOHN J. BONNER. Daughter of Ananias Cober. *(See No. 1984).*

1996. (Cober) Bonner, Gertrude Katherine, born March 3, 1892. She is a Sister in a Catholic school in Denver, Col.

1997. (Cober) Bonner, Madie Cecilia, born July 28, 1894. Married Joseph O. Hunter who was born Aug. 14, 1888. They reside in Denver, Col. and have two children: Ruth Lillian and James Bonner.

1998. (Cober) Bonner, William Jennings Bryan, born Oct. 22, 1896. Married Phyllis Lawson who was born June 27, 1898. They live in Denver and have one child, Betty Rae.

1999. (Cober) Bonner, Fern Veronica, born April 8, 1899. Married W. H. Toomy who was born Dec. 12, 1905. They have one child, Billy O.

2000. (Cober) Bonner, John W., born July 20, 1901. Married Grace Wiley who was born Dec. 12, 1905. They have two children: Jack W. and Beverly Grace.

FAMILY OF MADIE CECILIA (COBER) (BONNER) HUNTER AND JOSEPH O. HUNTER. Daughter of Ella E. (Cober) Bonner. *(See No. 1997).*

2001. (Cober) (Bonner) Hunter, Ruth Lillian, born May 3, 1916.

2002. (Cober) (Bonner) Hunter, James Bonner, born June 20, 1919.

FAMILY OF WILLIAM JENNINGS BRYAN (COBER) BONNER AND PHYLLIS (LAWSON) BONNER. Son of Ella (Cober) Bonner. *(See No. 1998).*

2003. (Cober) Bonner, Betty Rae, born Nov. 9, 1927.

FAMILY OF FERN VERONICA (COBER) (BONNER) TOOMY AND W. H. TOOMY. Daughter of Ella E. (Cober) Bonner. *(See No. 1999).*

2004. (Cober) (Bonner) Toomy, William Dennis, born Jan. 13, 1922.

FAMILY OF JOHN W. (COBER) BONNER AND GRACE (WILEY) BONNER. Son of Ella E. (Cober) Bonner. *(See No. 2000).*

2005. (Cober) Bonner, Jack Wiley, born Aug. 9, 1927.

2006. (Cober) Bonner, Beverly Grace, born June 14, 1928. Died Sept. 10, 1928.

FAMILY OF ISRAEL J. COBER AND ELIZA (BRANT) COBER. Son of Jacob Cober. *(See No. 1958).*

2007. Cober, Ida Anette, born Oct. 23, 1860. Died Feb. 3, 1862.

2008. Cober, Alvin Alonzo, born Dec. 24, 1861 in Brothersvalley township, Somerset county, Pa. Taught in the public schools. He was the first Cober to go away to schools of higher learning. Spent two terms at the Brethren's Normal College at Huntingdon, Pa., now Juniata College. Graduated from the normal course at Ashland College, Ashland, O., from Bucknell University and also from Lane (Presbyterian) Seminary at Cincinnati, O. For special work done *in absentia* he received the degree of Master of Philosophy from Bucknell University in 1902 and in 1918 he received the honorary degree of Doctor of Divinity also from the same institution.

He began his ministry in the Brethren (Dunkard) church with the Bethel congregation near Gledford, O. He held two short pas-

torates, one at Milford, Indiana, and the other at Farmersville, Ohio. In 1892 he transferred his membership to the First Baptist church of Lewisburg, Pa., where he was ordained to the Baptist ministry. Dr. John Howard Harris, president of Bucknell University preached the ordination sermon. In the Baptist denomination he held pastorates with the Memorial Baptist church of Williamsport, Pa.; the First Baptist church of Elkhart, Indiana; the Memorial Baptist church of Dayton, Ohio; the First Baptist church of Mt. Gilead, O., and the First Baptist church of Jeannette, Pa. He was twice pastor of the Memorial church of Dayton and of the Memorial church at Williamsport. During his first pastorate at Dayton he was invited to be one of the 69 delegates from Ohio to the World's Fourth Sunday School Convention in 1904, which was held at Jerusalem in the Holy Land. In his itinerary of that convention he visited the Madeira Islands, the southern countries of Europe, including Spain, France, Italy and Greece, going as far as Constantinople. He also visited Smyrna, Ephesus and Beirut in Asia Minor. He traveled through the Holy Land on horseback. On his return he visited countries of Africa including Egypt and Algeria.

During his first pastorate in Dayton, Ohio, he was asked by the American Baptist Home Mission Society of New York to superintend the northern district of missionary work in Porto Rico, with residence at San Juan. After four years he took sprue and had to leave the mission field. During his second pastorate at Dayton the Home Mission Society again asked him to do some work for the society. This time in Central America where he bridged over a crisis in the Society's work in El Salvador. The church gave him leave of absence for five months.

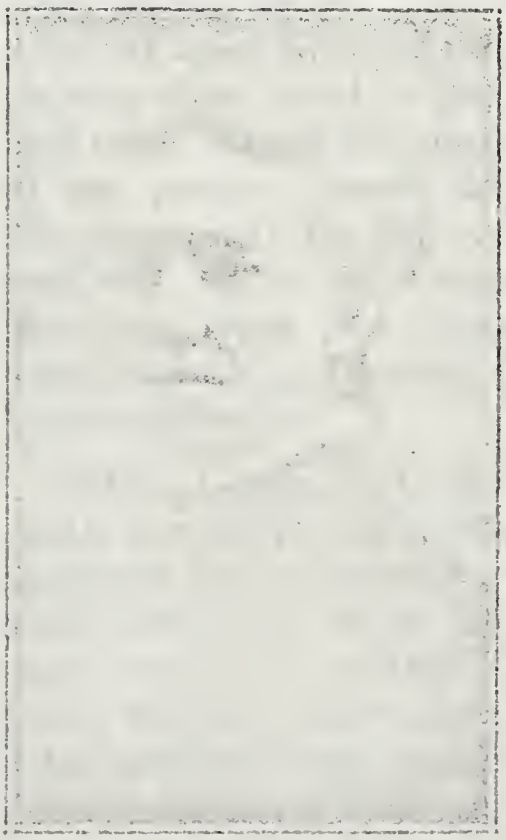

Mrs. Emma (Cober) Haugh. *(No. 2009)*

In 1886 he married Frances Catharine Kling who was born Dec. 9, 1864 in Lancaster county Pennsylvania. She was educated at the Brethren's Normal College at Huntingdon, Pa., and at the Teachers College at Millersville. At Millersville she specialized in art, taking oil painting. She was also a school

teacher. She was a member of the Brethren church and with her husband united with the Baptist church. There were four children: Vera Zuleika, Jay Devon, Rinaldo LaRue and Kenneth Lorne. Mrs. Cober passed away Aug. 1, 1932 and was buried at Lewisburg, Pa.

2009. Cober, Emma Susan, born May 16, 1863. Married Edward Brant, son of Francis Brant. Besides his work in the common schools he attended the Berlin Normal school. He was a teacher for several years. To this union two children were born: Edith Orpha and Pearl. Mr. Brant died Dec. 9, 1890 and was buried in the Beachdale graveyard. A number of years after the death of Mr. Brant, Mrs. Brant married George Hauger. There were no children. They lived near Centerville in Somerset county where Mr. Hauger farmed. Later they lived a retired life in a village called Gebharts. Mrs. Hauger belonged to the Brethren church and he to the German Reformed. She died March 26, 1927 and was buried at Beachdale.

2010. Cober, Wilton Willard, born May 5, 1867. He attended the Berlin Normal school and was about to begin his first term of teaching when he took typhoid fever and in a week passed away. He was 19 years of age. None of the family was more loyal to the home and none shared the confidence of the parents more than he. He united with the church early and was active in its service. His death took place Sept. 24, 1884 and he was buried in the Cober graveyard.

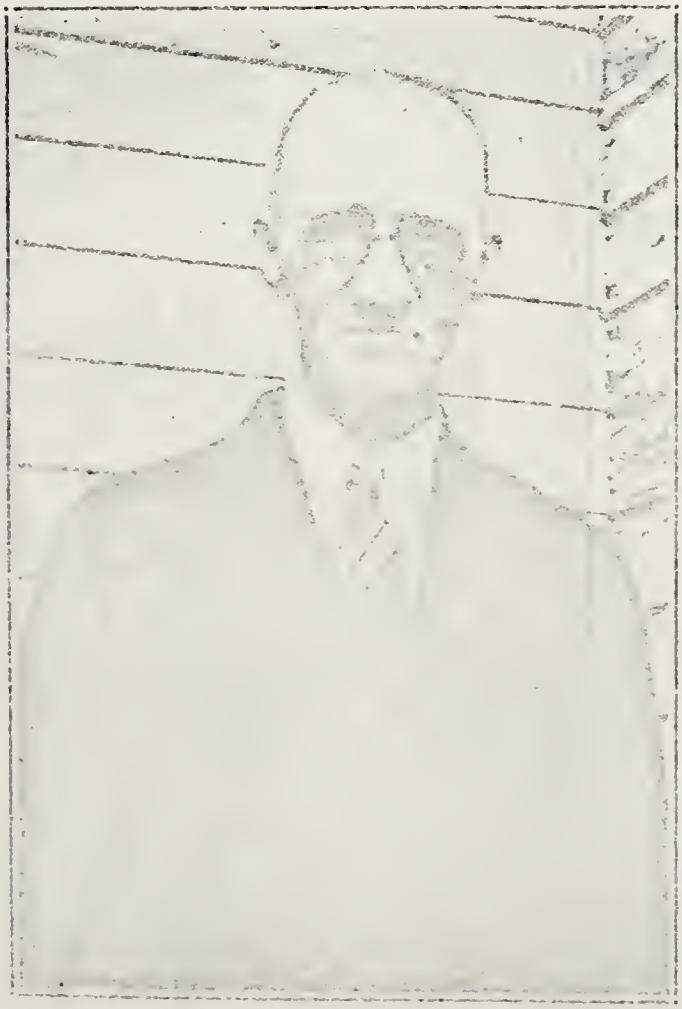

Gilbert P. Cober
(No. 2011)

2011. Cober, Gilbert Phineas, born Sept. 12 1867. He acquired the carpenter's trade and followed it all his life. He was especially skilful as a house finisher. He married Ada Elizabeth Schrock, daughter of George Schrock. She was born Aug. 19, 1870. Four children were born to this couple: Ernest Perry, Maurice Schrock,

LeRoy George and Leo Gilbert. The family resides at Somerset, Pa. They are members of the Church of the Brethren. Mr. Cober was a member of the building committee which erected the splendid stone church in which they worship.

2012. Cober, Esmarella, born March 13, 1870. Early in life she was afflicted with white swelling which for a long time threatened her life. She outgrew this malady and its threatening influences and has grown to be a strong and vigorous woman. She married Samuel G. Braucher, a builder and contractor, who has some fine buildings to his credit. Three children were born to this couple. They were: Mary Cecelia, Edna Lovilla and Samuel Cober. They are members of the Brethren church and live at Somerset, Pa.

2013. Cober, Lottie Grace, born Oct. 31, 1872. She married William H. Baldwin, son of Joseph Baldwin. He was a miller by trade; but went into the mercantile business, becoming one of Meyersdale's successful clothing merchants. He is a member of the Lutheran church in which he is an officer. She is a member of the Brethren church. Mrs. Baldwin has for a number of years been

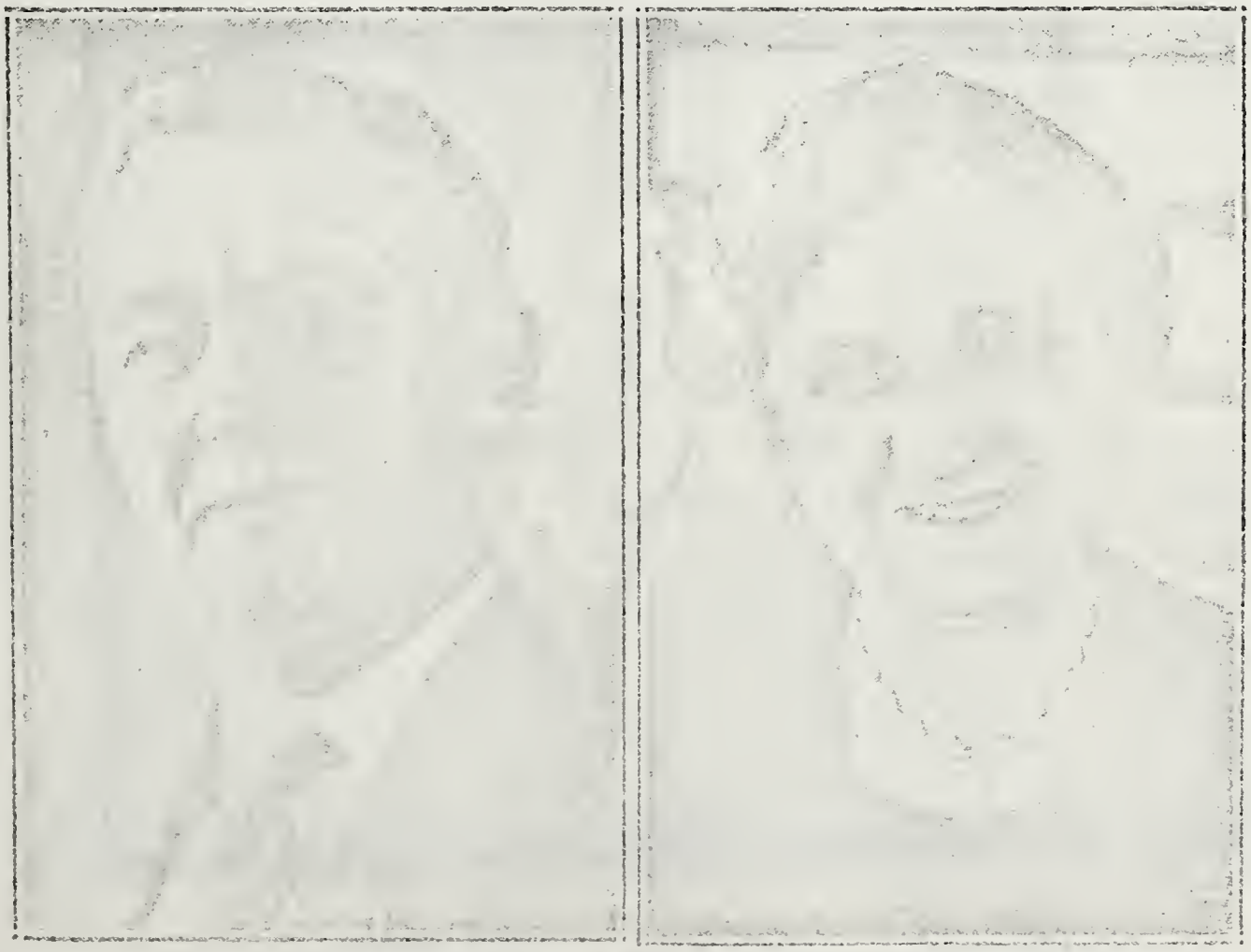

Mr. and Mrs. W. H. Baldwin. *(No. 2013)*

afflicted with a form of rheumatism which has resulted in the stiffening of her joints. Before this affliction she was an active member in the church, representing it in their national conventions.

2014. Cober, Howard Burton, born Aug. 7, 1875. He served as a veteran in the Spanish American War. He was married to Fannie Lane of Berlin. They had a child named Fannie. His wife was born Oct. 13, 1876 and died Dec. 6, 1894. After her death he married Bertha N. Walters of Somerset. Six children were born to this union: Rowina Marguerite, Caroline Luvrettia, Howard Burton, Jr., Waunita Lucile, Loretta Kathleen and Betty Malee. They lived at Berlin, Pa. He died June 20, 1924 and was buried with his first wife at Berlin. Mrs. Cober lives at Somerset.

2015. Cober, Alice Missouri, born April 22, 1877. She died Oct. 5, 1879 and was buried in the Cober burying ground.

2016. Cober, Minnie Viola, born June 30, 1879. In her earlier life she was a saleswoman in a store at Meyersdale, Pa., a service for which she had special gifts. She married Henry Menges

Mrs. Henry W. Menges. *(No. 2016)*
Mrs. William H. Baldwin. *(No. 2013)*
Mrs. Samuel G. Brancher. *(No. 2012)*

of Berlin. He was the son of William Menges a shoe merchant. Mrs. Menges was the wit of the family having inherited that capacity which the Brants possessed to a considerable degree. They are the parents of two daughters, Ruth Lasine and Mary Eliza. They are active members of the Brethren church. Mr. Menges is a veterinary surgeon.

2017. Cober, Emerson Greenlief, born Feb. 1, 1882. He attended the Berlin Normal school and taught a number of terms. Married Verda Beachley and became the father of three children: Jay, Roy and Bernice. Emerson died Jan. 30, 1911. His widow lives at Wittman, Maryland, where she keeps house for her brother, Allen.

FAMILY OF ALVIN A. COBER AND FRANCES C. (KLING) COBER. Son of Israel J. Cober. *(See No. 2008).*

2018. Cober, Vera Zuleika, born Feb. 28, 1887 at Glenford,

Dr. L. L. Rockwell
(No. 2018)

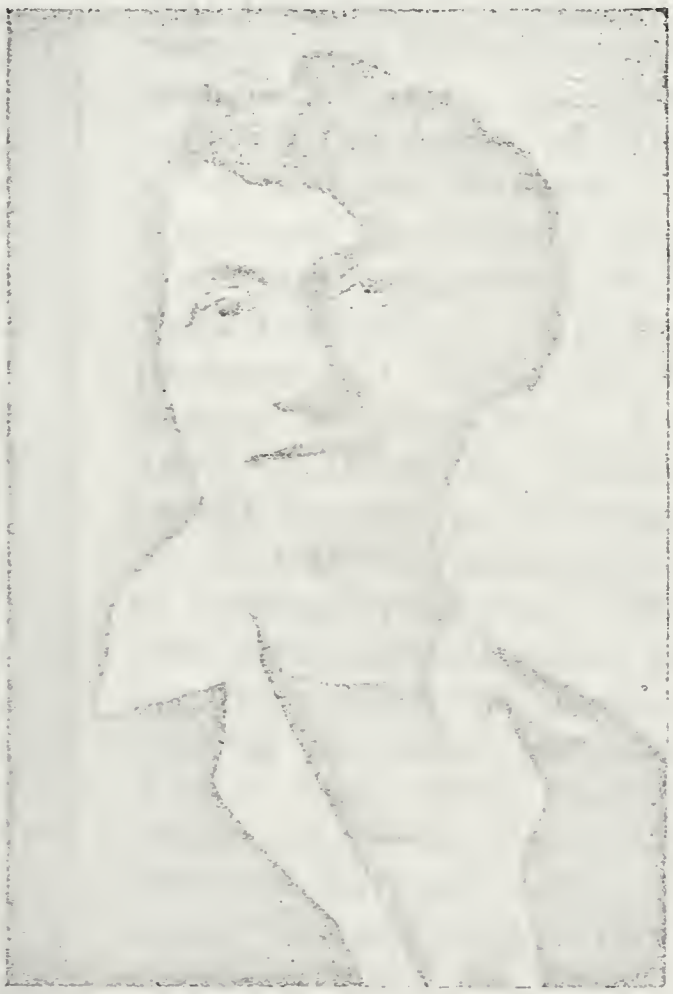

Mrs. Vera Cober Rockwell
(No. 2018)

O. Her name originally was Lulu Estella and is so recorded in the office of the probate judge in Perry county, Ohio. Because folks nicknamed her so variously her original name was abandoned and the above name substituted. The bad luck prophesied for changing the name has not yet been manifested. She graduated from Steele High School, Dayton, Ohio, and took her freshman year in college at Denison University, Granville, O. In 1906 she went with her parents to Porto Rico where she taught in the schools of Aguas Buenas, Caguas and San Juan. In 1911 she graduated from Bucknell University suma cum laude, in the arts course. While at college she became a member of the Tri Delta Sorority. After her graduation she taught in the University of Porto Rico. In 1913 she was married to Leo Lawrence Rockwell who was then an instructor at Bucknell. After her marriage she went with her husband to Heidelberg, Germany, where he was continuing graduate work at the university, having had previously one semester each at Munich and Heidelberg. Owing to the breaking out of the World War they had to return to the States. Mr. Rockwell took his bachelor's degree from Bucknell and the degree of Master of Arts from Harvard. He later took the doctor's degree in the graduate school of New York University. He is now professor of Germanic languages at Bucknell. From 1920 to 1932 Mrs. Rockwell taught Spanish in the university, first as instructor and later as assistant professor. She is now doing miscellaneous writing, her articles and stories appearing in many periodicals. They have three children: Frances Eugenie, Carol Elizabeth and Marguerite Ely. The family belongs to the Baptist church.

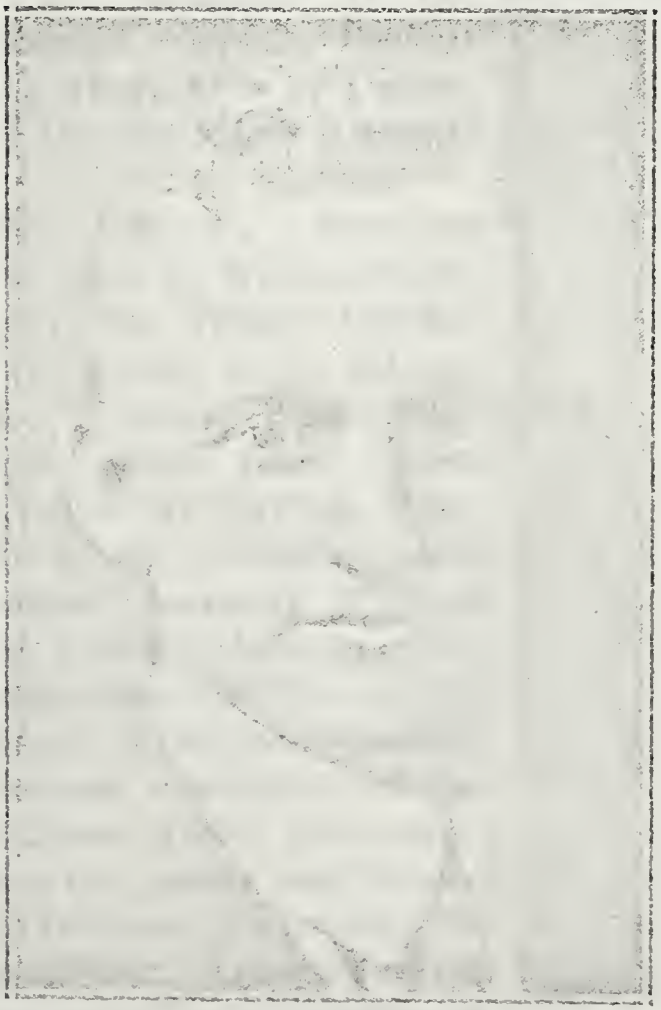

JAY DEVON COBER
(No. 2019)

2019. COBER, JAY DEVON, born at Milford, Ind., Sept. 30, 1889. He graduated from the

high school in San Juan, Porto Rico, where he was elected Class Poet. After his graduation he published a magazine entitled, "The Porto Rican Monthly." In connection with this venture he published a City Directory of San Juan, the first in the city's history. Later he entered upon a career of building and contracting. His principal place of work was Humacoa, at the east end of the island, where he built several creditable houses. In 1913 he returned to the States and located at Marietta, Ohio, where his first venture was the erection of the Armory which is an outstanding building of the city. He followed this line of work for several years and then began the manufacture of ornamental iron in Huntington, W. Va., where he is at present located. He was called for training during the World War; but did not see service. He married Hermoina Mildred Smith of Marietta, Ohio, daughter of the late Walter Henry Smith. She was born Nov. 29, 1898 and is a graduate of the high school of Marietta. They had four children: Frances, Walter, Devon and Jay. They are members of the Washington Ave., Baptist church, where he was a member of the Building Committee.

2020. Cober, Rinaldo LaRue, born at Williamsport, Pa., July 29, 1895. He finished the grades in the schools of Rio Piedras, Porto Rico and graduated from Steele High School at Dayton, Ohio. He took his freshman and sophomore years at William Jewell College, Liberty, Mo. In connection with his studies he taught freshman Spanish. He became a member of the Phi Gamma Delta fraternity. During his junior year he entered Denison University at Granville, O. After this year he was called into training at Camp Sherman for the World War. He was called over

Rev. R. LaRue Cober
(No. 2020)

seas and "served on Battery D of the 324th Field Artillery (Heavy)" with operations in the Argonne Sector. After the Armistice he marched into Germany where he served with the Army of Occupation near Coblenz. While in Germany he visited Paris. Upon his return he was too nervous to continue his studies in college. After a year as a salesman he returned to school and finished his course. For six months during his senior year in college he became assistant pastor of the Trinity Baptist church at Marion, Ohio, where the late ex-president Warren G. Harding was a member, the pastor having been disabled with paralysis. After graduating from the university he went to Colgate-Rochester Divinity School at Rochester, N. Y., and after his graduation he became the Minister of Education in the First Baptist church of Evanston, Ill. After two years he was called to the pastorate of the Genesee Baptist church at Rochester, N. Y., where, after seven years, he is still serving. In connection with his church he has done special work in the Divinity School and taken the degree of Master of Theology. Two years ago he became special lecturer of religious dramatics in which service he continues in the institution in connection with his pastorate.

He married Miss Emma Kunkle of Williamsport, Pa., the daughter of Dr. W. H. Kunkle. Miss Kunkle is an alumnus of Bucknell University and gave up a scholarship for post graduate work at Columbia University when she married. There are four children in the family: William Kunkle, Emily Jean, Patricia Jane and Miriam Carol.

During the war while at Camp Sherman, Mr. Cober edited a Battery paper called "The Shrapnell" and later he edited the Regimental paper called "The Howitzer." After his return home he edited a book entitled, "The Trail of Battery D."

2021. Cober, Kenneth Lorne, born in Dayton, Ohio, July 12, 1902. He began his school life in Porto Rico and graduated from the Williamsport, Pa. High School. In 1924 he graduated with the degree of Bachelor of Arts from Bucknell University and in 1927 from the Colgate-Rochester Divinity School with the degree of Bachelor of Divinity. During his senior year he was president of his class at Bucknell and also president of the Senior Council, the governing body among the students. He served as Minister of Education in the church presided over by his brother LaRue. In this capacity he served two years. While doing this work he also did special work in the seminary taking the degree of Master of Theology. He was later called to the pastorate of the First Bap-

tist church of Canandaigua, N. Y., where he still remains. He and his sister, Mrs. Rockwell, have written a book for use in the daily vacation Bible schools. The book is used in Rochester, N. Y., Cleveland, Ohio and other cities.

He married Clara Ellen Price of Williamsport, Pa., where she was a teacher in the high school. She is a graduate of Bucknell. She is the daughter of Henry Pierson Price and Katharine Jane (Waltz) Price. They have a daughter, Ellen Louise.

Rev. Kenneth L. Cober. *(No. 2021)*

FAMILY OF VERA ZULEIKA (COBER) ROCKWELL AND LEO LAWRENCE ROCKWELL. Daughter of Alvin A. Cober. *(See No. 2018).*

2022. (Cober) Rockwell, Frances Eugenie, born at Lewisburg, Pa., Feb. 15, 1915. A student at Bucknell University.

2023. (Cober) Rockwell, Carol Elizabeth, born at Lewisburg, Pa., Feb. 26, 1916. A student at Bucknell University.

2024. (Cober) Rockwell, Marguerite Ely, born at Lewisburg, Pa., Dec. 7, 1917. A student in high school.

FAMILY OF JAY DEVON COBER AND HERMOINA MILDRED (SMITH) COBER Son of Alvin A. Cober. *(See No. 2019).*

2025. Cober, Frances Eleanor, born Jan. 17, 1920, at Marietta, O.

2026. Cober, Walter Alvin, born Oct. 19, 1923, at Marietta, O.

2027. Cober, Devon Junior, born at Marietta, O., June 14, 1925. Died at Huntington, W. Va., July 28, 1925.

2028. Cober, Jay Devon II, born at Huntington, W. Va., April 20, 1929.

FAMILY OF RINALDO LaRUE COBER AND EMMA (KUNKLE) COBER. Son of Alvin A. Cober. *(See No. 2020).*

2029. Cober, William Kunkle, born at Rochester, N. Y., June 21, 1923.

2030. Cober, Emily Jean, born at Rochester, N. Y., Oct. 31, 1924.

2031. Cober, Patricia Jane, born at Evanston, Ill., March 10, 1926.

2032. Cober, Miriam Carol, born at Rochester, N. Y., July 9, 1928.

FAMILY OF KENNETH LORNE COBER AND CLARA ELLEN (PRICE) COBER. Son of Alvin A. Cober. *(See No. 2021).*

2033. Cober, Ellen Louise, born at Rochester, N. Y., Dec. 20, 1928.

FAMILY OF EMMA SUSAN (COBER) BRANT AND EDWARD BRANT. Daughter of Israel J. Cober. *(See No. 2009).*

2034. (Cober) Brant, Edith Orpha, born Jan. 26, 1886. Died Jan. 19, 1890.

2035. (Cober) Brant, Pearl, born in Brothersvalley Twp. Sept. 27, 1887. Married Stuart Walter Pritz. Two children were born to this union: Pauline Marie and Stuart Garner. Mrs. Pritz was a student at Juniata College, Huntingdon, Pa. Mr. Pritz was a civil mining engineer. He was born at Pine Hill, Somerset county, Pa., March 19, 1885, and died of influenza at Berlin, Pa., Oct. 11, 1918. He was buried at Berlin. The family belongs to the Brethren church. Since the death of her husband Mrs. Pritz has been an efficient saleswoman at Berlin.

FAMILY OF PEARL (COBER) (BRANT) PRITZ AND STUART WALTER PRITZ. Daughter of Emma Susan (Cober) Brant. *(See No. 2035).*

2036. (Cober) (Brant) Pritz, Pauline Marie, born July 2, 1910. Graduated from the high school at Berlin and also from the Teachers College at California, Pa. She teaches in the public schools of Somerset county, Pa.

2037. (Cober) (Brant) Pritz, Stuart Garner, born June 4, 1913. He graduated from the high school at Berlin and is taking a course at the State Teachers College at Slippery Rock, Pa.

FAMILY OF GILBERT PHINEAS COBER AND ADA ELIZABETH (SCHROCK) COBER. Son of Israel J. Cober. *(See No. 2011).*

2038. Cober, Ernest Perry, born June 3, 1893. Married Carrie Menser and had three children: Emeline May, Telford Warren and Eilene Verda. He belongs to the Church of the Brethren and is a pharmacist. Residence at Somerset, Pa.

2039. Cober, Maurice Schrock, born March 18, 1899. Married Effie Foor of Everett, Bedford county, Pa. She was born Sept. 5, 1897. They have two children: Robert Foor and Chas. J. Mr. Cober is a member of the Church of the Brethren and lives at Somerset. He is a salesman.

2040. Cober, LeRoy George, born June 17, 1902. Died March 26, 1904. Buried at Somerset.

2041. Cober, Leo Gilbert, born April 26, 1907. Married Arminta Matilda Albright. She was born Dec. 27, 1911, at Meyersdale, Pa. They have two children: Nancy Jean and Peggy Ann. Leo graduated from the high school at Somerset, Pa. He has been a student at the Teachers College, California, Pa. He is one of Somerset county's successful teachers. He taught at Wellersburg and Cairnbrook a number of years. He belongs to the Church of the Brethren.

FAMILY OF ERNEST PERRY COBER AND CARRIE (MENSER) COBER. Son of Gilbert P. Cober. *(See No. 2038).*

2042. Cober, Emeline May, born April 30, 1915.

2043. Cober, Telford Warren, born Aug. 12, 1917. Died Oct. 23, 1918.

2044. Cober, Eilene Verda, born May 16, 1919.

FAMILY OF MAURICE SCHROCK COBER AND EFFIE (FOOR) COBER. Son of Gilbert P. Cober. *(See No. 2039).*

2045. Cober, Robert Foor, born Aug. 30, 1923.

2046. Cober, Charles Jay, born March 15, 1932.

FAMILY OF LEO GILBERT COBER AND ARMINTA MATILDA (ALBRIGHT) COBER. Son of Gilbert P. Cober. *(See No. 2041).*

2047. Cober, Nancy Jean, born May 22, 1931 at the Memorial Hospital, Cumberland, Md.

2047½. Cober, Peggy Ann, born April 6, 1933.

FAMILY OF ESMARELLA (COBER) BRAUCHER AND SAMUEL G. BRAUCHER. Daughter of Israel J. Cober. *(See No. 2012).*

2048. (Cober) Braucher, Mary Cecelia, born in Brothersvalley Twp. Nov. 12, 1888. She graduated from the high school at Somerset, Pa., and from the Teachers College at California, Pa. She taught in the public schools of Somerset several years. Married Robert Robinson Picking of Somerset. There are no children. They live at Ardmore, Pa. where he conducts a general store.

2049. (Cober) Braucher, Edna Lovilla, born July 20, 1892. Educated in the high school at Somerset and was married to Albert Earl Bittner of Somerset. There are no descendants. She became ill and died very unexpectedly on Oct. 20, 1918, producing a great and unforgetable sorrow in the family.

2050. (Cober) Braucher, Samuel Cober, born July 3, 1906. He graduated from the high school at Somerset in 1924 and from Bucknell University in 1928. Deciding to enter the profession of law he entered the Law School of Washington University in Washington, D. C. Later he spent a year in the Dickinson School of Law at Carlisle, Pa. For a year or more he has been a student in the law office of Ex-Judge John A. Berkey at Somerset, Pa. He is now a student at the Law School of the University of Pennsylvania and at the close of his work there he will be admitted to the bar.

S. C. Braucher
(No. 2050)

As a student he stood in the forefront wherever he attended. In the University he was active in fraternal, social and cultural organizations. He was a member of the Phi Gamma Delta fraternity. He served in various capacities on many committees in the social life of the University. Sang tenor in the College Glee Club, was a member of the Education and Spanish clubs, served as president of the Sociological society, became assistant business manager of the L'Agenda staff and managing editor of the Belle Hop.

FAMILY OF HOWARD BURTON COBER AND FANNIE MAE (LANE) COBER. Son of Israel J. Cober. First marriage. *(See No. 2014).*

2051. Cober, Fannie Lane, born Dec. 1, 1894. Married

Charles Ray Forespring. Descendants: Caroline Marie, Edna Elaine, Eleanor Elizabeth, Charles Ray, Jr. and John Allen. They reside at Somerset, Pa.

FAMILY OF HOWARD BURTON COBER AND BERTHA MALEE (WALTERS) COBER. Son of Israel J. Cober. Second marriage. *(See No. 2014).*

2052. COBER, ROWENA MARGUERITE, born May 22, 1901. Married Clyde Jennings Ringer. The children are: LeWauna Lucile, Howard George, Helen Sue, Gladys Margaret and Rolan Cober. They reside at Somerset, Pa.

2053. COBER, CAROLINE LUVRETTIA, born June 26, 1903. Died Feb. 11, 1908.

2054. COBER, HOWARD BURTON, JR., born June 3, 1906. Died Jan. 10, 1907.

2055. COBER, WAUNITA LUCILE, born Jan. 5, 1908. Married Eugine Goffrey Gettings. Have one child, Patricia Lucile.

2056. COBER, LORETTA KATHLEEN, born July 28, 1913.

2057. COBER, BETTY MALEE, born July 10, 1919.

FAMILY OF FANNIE LANE (COBER) FORESPRING AND CHARLES RAE FORESPRING. Daughter of Howard Burton Cober. *(See No. 2051).*

2058. (COBER) FORESPRING, CAROLINE MARIE, born Jan. 5, 1914.

2059. (COBER) FORESPRING, EDNA ELAINE, born May 8, 1915.

2060. (COBER) FORESPRING, ELEANOR ELIZABETH, born Aug. 6, 1920.

2061. (COBER) FORESPRING, CHARLES RAE, JR., born March 28, 1924.

2062. (COBER) FORESPRING, JOHN ALLEN, born Jan. 9, 1929.

FAMILY OF ROWENA MARGUERITE (COBER) RINGER AND CLYDE JENNINGS RINGER. Daughter of Howard Burton Cober. *(See No. 2052).*

2063. (COBER) RINGER, LEWAUNA LUCILE, born April 17, 1921.

2064. (COBER) RINGER, HOWARD GEORGE, born April 28, 1924.

2065. (COBER) RINGER, HELEN SUE, born Feb. 19, 1926.

2066. (Cober) Ringer, Gladys Margaret born June 30, 1927.
2067. (Cober) Ringer, Robert Cober, born Aug. 20, 1928.

FAMILY OF WAUNITA LUCILE (COBER) GETTINGS AND EUGINE GOFFREY GETTINGS. Daughter of Howard Burton Cober. *(See No. 2055).*

2068. (Cober) Gettings, Patricia Lucile, born March 9, 1928.

FAMILY OF MINNIE VIOLA (COBER) MENGES AND HENRY MENGES. Daughter of Israel J. Cober. *(See No. 2016).*

2069. (Cober) Menges, Ruth Lasine, born Sept. 20, 1911. Ruth graduated from the Berlin High School and also from Goucher College, Baltimore, Md. She has distinguished herself in her scholastic attainments. She was elected to the Phi Beta Kappa, national scholastic honorary fraternity at Goucher. She is also accomplished in music.

2070. (Cober) Menges, Mary Eliza, born Jan. 19, 1914. Mary graduated from the Berlin High School. She is now taking a course in Home Economics at the Teachers College, Indiana, Pa. Like her sister she has been an honor student.

FAMILY OF EMERSON GREENLIEF COBER AND VERDA (BEACHLEY) COBER. Son of Israel J. Cober. *(See No. 2017).*

2071. Cober, Jay Beachley, born July 10, 1905. Graduated from high school. Member of the Church of the Brethren. Lives at Wittman, Md.

2072. Cober, Roy Emerson, born July 1, 1907. Graduated from high school. He is a farmer and lives at Wittman, Md. Belongs to the Church of the Brethren.

2073. Cober, Beatrice, born June 17, 1909. Graduated from high school. She is taking a course in nursing at the Bethany Hospital, Chicago, Ill.

FAMILY OF AARON J. COBER AND REBECCA (KNEPPER) COBER. Son of Jacob Cober. First marriage. *(See No. 1961).*

2074. Cober, Priscilla K., born April 22, 1860. Married William Wesley Hauger. They had one child, Erma Mae. They

were farmers in Brothersvalley township. She belonged to the Brethren church and he to the Lutheran. She died June 20, 1914 and was buried at Berlin, Pa.

2075. Cober, Rebecca, born June 29, 1870. Married Blair Goughnour of Johnstown, Pa. They have four daughters: Zola, Yuda, Arda and Gladys. They are members of the Brethren church. They live at Johnstown, Pa.

FAMILY OF PRISCILLA (COBER) HAUGER AND WILLIAM WESLEY HAUGER. Daughter of Aaron J. Cober. *(See No. 2074).*

2076. (Cober) Hauger, Erma Mae, born May 25, 1892. Married Joseph William Croner who was born Dec. 13, 1884. Their children were: John Wesley, Harold Kimmel, Earl Devon, Richard Fae and Charles William. They are farmers in Brothersvalley township. They belong to the Lutheran church with the exception of Mr. Croner who belongs to the Reformed church.

FAMILY OF ERMA MAE (COBER) (HAUGER) CRONER AND JOSEPH WILLIAM CRONER. Daughter of Priscilla (Cober) Hauger. *(See No. 2076).*

2077. (Cober) (Hauger) Croner, John Wesley, born Dec. 13, 1912. Graduated from the Berlin High School.

2078. (Cober) (Hauger) Croner, Harold Kimmel, born April 15, 1914. Is in high school.

2079. (Cober) (Hauger) Croner, Earl Devon, born Oct. 6, 1915. Student in high school.

2080. (Cober) (Hauger) Croner, Richard Fae, born April 3, 1919.

2081. (Cober) (Hauger) Croner, Charles William, born May 27, 1922. Died in infancy.

FAMILY OF REBECCA (COBER) GOUGHNOUR AND BLAIR GOUGHNOUR. Daughter of Aaron J. Cober. *(See No. 2075).*

2082. (Cober) Goughnour, Zola.

2083. (Cober) Goughnour, Yula.

2084. (Cober) Goughnour, Arda.

2085. (Cober) Goughnour, Gladys.

FAMILY OF AARON COBER AND LUCINDA (BRANT) COBER. Son of Jacob Cober. Second marriage. *(See No. 1961).*

2086. Cober, Alvaro B., born May 17, 1873. He attended the County Normal and taught in the public schools of Berlin, Fayette City and Brothersvalley township. He graduated from the State Teachers College at California, Pa., in 1897. Did post graduate work at Columbia University, New York, the University of the Philippines and State College, Pa.

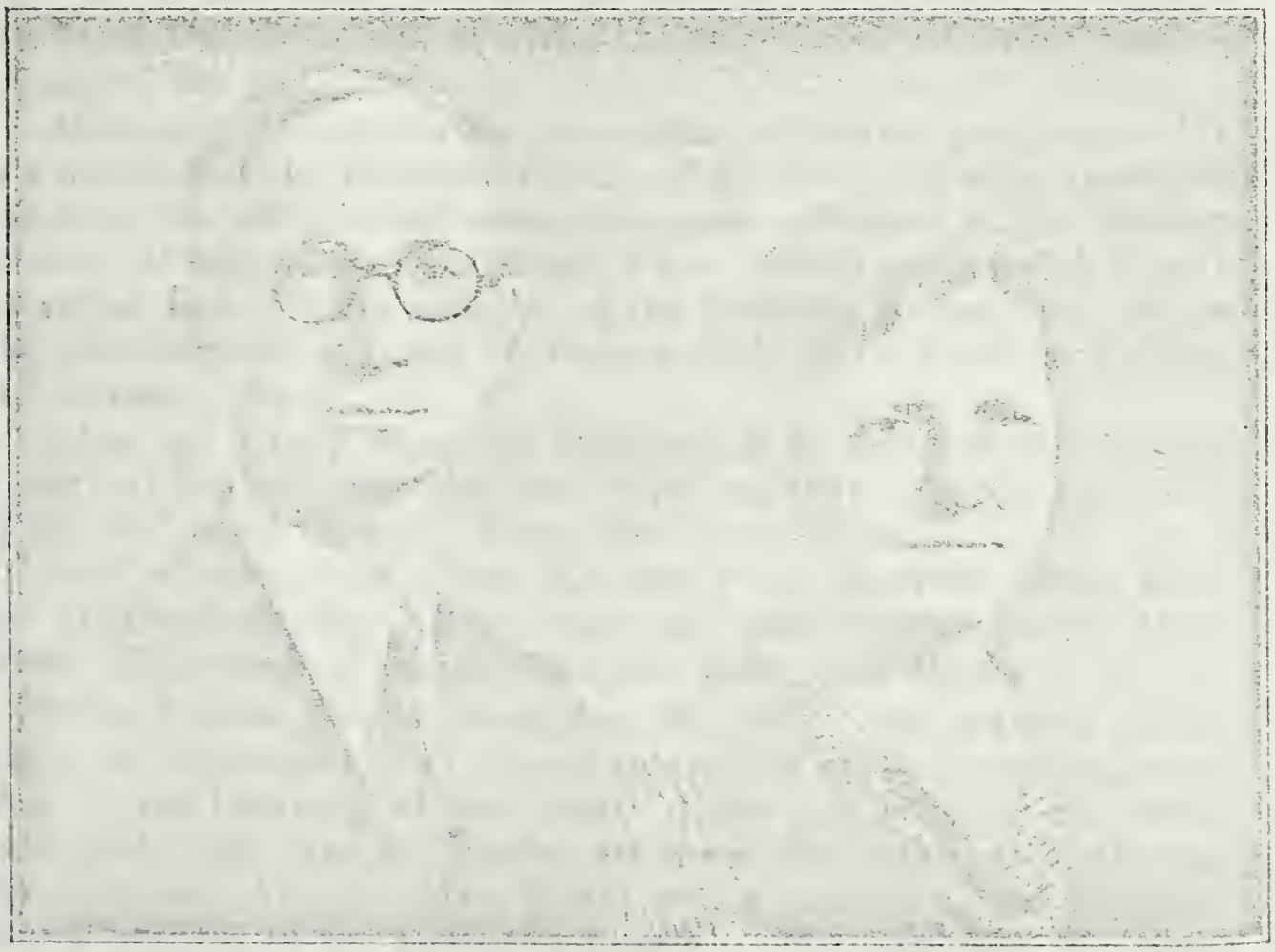

Mr. and Mrs. A. B. Cober. *(No. 2086)*

Among the positions he held were the following: Teacher of local Normal Schools, Principal of the Berlin (Pa.) Public schools. Supervising Principal of the schools of Brothersvalley Twp., Supervising Principal of schools in the Philippine Islands and at present he is serving his fourth term as Assistant County Superintendent of the schools of Somerset county, Pa.

"A. B." as he is familiarly called has the pedagogic spirit in a marked degree and has been eminently successful in every educa-

tional relation in which he has been placed. He is a man of serious temperament and yet has a fine sense of humor which makes him a favorite speaker on special occasions. Above all he is a friend to whom one can tie with a feeling of security.

Mr. Cober has traveled extensively. In this regard he has out done all the rest of the Cobers. He has been in nearly all the States of the Union. He has traveled in the following foreign countries: Cuba, Mexico, Canada, the Hawaiian Islands, Japan, China, the Philippine Islands, India, Arabia, the Holy Land, Egypt, Italy, Germany, Switzerland, France, Belgium and England. He bears the distinction of being the only Cober who ever circumnavigated the globe.

Above all, Alvaro is a fine, exemplary Christian gentleman. He is a member of the Brethren church of Berlin. For many years he has been the efficient and acceptable superintendent of the Sunday school. When, several years ago, a new church was needed he was an active and valuable member of the Building Committee. He is also president of the board of trustees of the State Teachers College at California, Pa.

After his return from the Philippines he married Miss Nellie Koontz of Berlin. She was born Sept. 23, 1878. She is a member of the Reformed church. They have no children.

2087. Cober, Clara, born Nov. 22, 1874. Married Milton Kreider of Manheim, Pa. They have two children and live in Manheim. The names of the children are: Zelma and Marie.

2088. Cober, Dillie, born Jan. 27, 1879. She married Albert Kuhne of Johnstown, Pa. In an automobile accident she was crippled by the breaking of her spine. From this affliction she never recovered. She was the mother of three fine children: Katheryn, Margaret and Albert. Mrs. Kuhne was a member of the Brethren church and he, of the Lutheran church. She died Aug. 27, 1928 and was buried at Johnstown.

2089. Cober, Riley, twin with Dillie, born Jan. 27, 1879. Married George B. Nowag of Berlin, a son of Paul G. Nowag who was a merchant in Berlin. They have four children: Mary, Ruth, Evelyn and Hazel. The family resides at San Diego, Cal.

2090. Cober, Judd, born in Brothersvalley township, Jan. 23, 1886. He was not married and resided in Berlin with his mother. He was killed in an automobile accident Dec. 23, 1931.

2091. Cober, Mary, born Feb. 25, 1890. Married Seward Clark of Altoona, Pa. They had a child, John Jay. Mrs. Clark

died Aug. 31, 1925 and was buried at Berlin, Pa. Mr. Clark died Sept. 25, 1925. He was buried at Altoona.

FAMILY OF CLARA (COBER) KREIDER AND MILTON KREIDER. Daughter of Aaron J. Cober. *(See No. 2087).*

2092. (Cober) Kreider, Zelma, born July 18, 1899. Married Arthur Ritter. They have one child, Zona.

2093. (Cober) Kreider, Marie, born April 2, 1907. Not married. Lives with her parents.

FAMILY OF ZELMA (COBER) (KREIDER) RITTER AND ARTHUR RITTER. Daughter of Clara (Cober) Kreider. *(See No. 2092).*

2094. (Cober) (Kreider) Ritter, Zona, born Feb. 2, 1927.

FAMILY OF DILLIE (COBER) KUHNE AND ALBERT KUHNE. Daughter of Aaron J. Cober. *(See No. 2088).*

2095. (Cober) Kuhne, Kathryn, born Jan. 25, 1916.

2096. (Cober) Kuhne, Margaret, born Feb. 19, 1917.

2097. (Cober) Kuhne, Albert, Jr., born Feb. 19, 1917. Margaret and Albert are twins.

FAMILY OF RILEY (COBER) NOWAG AND GEORGE B. NOWAG. Daughter of Aaron J. Cober. *(See No. 2089).*

2098. (Cober) Nowag, Hazel, born May 27, 1907. Graduated from State College, Santiago, Calif. In training for nurse at Santiago.

2099. (Cober) Nowag, Ethlyn, born Oct. 29, 1909. Graduated from high school and attended a business college. Is an attendant in a doctor's office in Los Angeles, Calif.

2100. (Cober) Nowag, Mary, born Dec. 10, 1910. Graduated from the State College at San Diego and is a teacher in the public schools of that city.

2101. (Cober) Nowag, Ruth, born Feb. 5, 1914. Graduated from the high school at San Diego.

FAMILY OF MARY (COBER) CLARK AND SEWARD CLARK. Daughter of Aaron J. Cober. *(See No. 2091).*

2102. (Cober) Clark, John Jay, born June 25, 1925. His parents being dead he lives with his aunt Clara at Manheim, Pa.

FAMILY OF JOHN P. COVER AND ROSY ANNE (PUTNAM) COVER. Son of Peter Cober, Jr. *(See No. 1950).*

2103. Cover, Phoebe, born July 31, 1826. Married Peter Beeghley (Later spelled Beachley) who was born March 3, 1824. Six children were born to this union: William, John G., Silas M., Ira and Noah. Mr. Beeghley was a farmer in Brothersvalley township the neighborhood later being called Beachdale. They were members of the German Baptist church and were staunch supporters of the church near their home. It was quite often called the Beeghley church. Mrs. Beeghley died Jan. 27, 1914 and he March 3, 1907. They were buried in the neighboring graveyard.

2104. Cover, Agnes, born July 12, 1828. Married Solomon Baer who was born Dec. 31, 1827. There were eleven children in this family. Their names were: John, Israel, William, Daniel, Peter, Isaiah, Henry, Ezra, Ira, Jonas and Rosy Ann. Mr. Baer owned a fine farm about three or four miles east of Somerset, near Wills church. They were members of the German Baptist church. Mr. Baer died March 5, 1885 and she Feb. 18, 1915.

2105. Cover, Silas J., born April 4, 1830. Married Sophia Hoffman. Five children were born to this union: Charles, Mary, James M., John F. and Rosy May. Mr. Cover was one of the earlier relatives who forsook the farm and entered the mercantile world. He was successful in his career serving respectively the communities of Davidsville, Somerset and Jenner Cross Roads. The family reverted back to the church of their ancestors, the Lutheran church. Mr. Cover died Sept. 23, 1877.

2106. Cover, David J., born Feb. 29, 1834. Married Leah Forney, daughter of Jacob Forney. To this union the following children were born: Susan M., Wesley H., Rebecca, Henry F., Rosy Ann, and triplets named. Phoebe, Agnes and Eliza. Mrs. Cover died May 17, 1872. Mr. Cover later married Mrs. Elizabeth (Poister) Snyder. To this union four children were born: Margaret Jane, John Edward, Albert Barnabas and Ada Bertha. Mr. Cover was a farmer and lived about three miles west of Berlin on the Plank Road, his farm joining the original Peter Cober farm.

town. His line there was hardware. He was easily one of Meyersdale's wealthiest men. The family belonged to the Reformed church. Both heads of the family were buried at Meyersdale.

FAMILY OF PHOEBE (COVER) BEEGHLEY AND PETER BEEGHLEY. Daughter of John P. Cover. *(See No. 2103).*

2110. (Cover) Beachley, William, born March 18, 1849. He was twice married, first to Catharine Gumbert and after her death to Catharine Statler. With his first wife he had a child, named Oran and with his second, one named Edyth. Mr. Beachley went west and eventually settled at Great Falls, Montana.

2111. (Cover) Beachley, John G., born April 5, 1852. Like his brother he was also twice married, first to Mary Anna Walker: With her he had four children: Allen W., Ella V., Ada E. and Verda. His second marriage was to Elizabeth Foust, daughter of William Foust. To this union two children were born: Dalton J. and Altha. Mr. Beachley was a farmer and had the farm formerly owned by his grandfather John P. Cover. It was located in the western part of Brothersvalley township. He was a member of the Church of the Brethren. He died March 15, 1928 and was buried at Beachdale.

2112. (Cover) Beachley, Silas, born Oct. 14, 1853. His first marriage was to Lelia Rolfe with whom he had two children: Grace and Pearl. After his first wife's death he married Bessie Smith with whom he also had two children: Ward and Rex. Mr. Beachley moved west and is now living at San Diego, Calif. He joined the Church of the Brethren and she the Reformed church.

2113. (Cover) Beachley, Ira, born June 23, 1863. When a child he took measles which left him blind. In spite of this handicap he developed remarkable skill in different directions. He conducted a grocery store at Beachdale where he bought and sold, making change to the surprise of everybody. He married Rebecca Queer, and became the father of five children: Pearl, Frank, Edna, Helen and Vera. He was a devoted member of the Church of the Brethren and she united with the Brethren church.

2114. (Cover) Beachley, Noah A., born July 16, 1865. He married Cora Brant, daughter of Josiah Brant. They have three children: Alda, Nevin and Hilda. He is a farmer and has a delightful farm in the southern part of Brothersvalley Twp., near

Beachdale. Mr. Beachley belongs to the Church of the Brethren and his wife to the Reformed church.

FAMILY OF WILLIAM (COVER) BEACHLEY AND CATHARINE (GUMBERT) BEACHLEY. Son of Phoebe (Cover) Beeghley. First marriage. *(See No. 2110).*

2115. (Cover) Beachley, Oran. He is married and farms in Somerset Twp. near Somerset.

FAMILY OF WILLIAM (COVER) BEACHLEY AND CATHARINE (STATLER) BEACHLEY. Son of Phoebe (Cover) Beeghley. *(See No. 2110).*

2116. (Cover) Beachley, Edyth. Residence at Great Falls, Montana.

FAMILY OF JOHN G. (COVER) BEACHLEY AND MARY ANNE (WALKER) BEACHLEY. Son of Phoebe (Cover) Beeghley. First marriage. *(See No. 2111).*

2117. (Cover) Beachley, Allen Walker, born April 6, 1876. Single. Is a farmer near Wittman, Md.

2118. (Cover) Beachley, Ella V., born May 5, 1878. Married Emerson O. Pyle. He was a student at Bethany Bible school at Chicago, Ill. and was elected to the ministry in the Church of the Brethren. He died April 29, 1929. No descendants. Buried at Beachdale.

2119. (Cover) Beachley, Ada E., born Feb. 2, 1880. Married Oscar J. Coleman. They have one child, Clyde Beachley. Mr. Coleman is a Lutheran.

2120. (Cover) Beachley, Verda, born Feb. 19, 1885. Married Emerson G. Cober. *(See No. 2017). (See Nos. 2071 to 2073).*

FAMILY OF JOHN G. (COVER) BEACHLEY AND ELIZABETH (FOUST) BEACHLEY. Son of Phoebe (Cover) Beeghley. Second marriage. *(See No. 2111).*

2121. (Cover) Beachley, Dalton J. Married Marie Heffley. They have one child, Robert John. Mr. Beachley is a farmer in Brothersvalley Twp. He belongs to the Church of the Brethren.

2122. (Cover) Beachley, Altha C. Married James Maust. They have two children: Jay Beachley and Phyllis May.

FAMILY OF ADA E. (COVER) (BEACHLEY) COLEMAN AND OSCAR J. COLEMAN. Daughter of John G. (Cover) Beachley. *(See No. 2119).*

2123. (Cover) (Beachley) Coleman, Clyde B., born Aug. 25, 1907.

FAMILY OF DALTON J. (COVER) BEACHLEY AND MARIE (HEFFLEY) BEACHLEY. Son of John G. (Cover) Beachley. *(See No. 2121).*

2124. (Cover) Beachley, Robert John.

FAMILY OF ALTHA C. (COVER) (BEACHLEY) MAUST AND JAMES MAUST. Daughter of John G. (Cover) Beachley. *(See No. 2122).*

2125. (Cover) (Beachley) Maust, Jay Beachley.
2126. (Cover) (Beachley) Maust, Phyllis May.

FAMILY OF SILAS (COVER) BEACHLEY AND LELIA (ROLFE) BEACHLEY. Son of Phoebe (Cover) Beeghley. First marriage. *(See No. 2112).*

2127. (Cover) Beachley, Grace.
2128. (Cover) Beachley, Pearl.

FAMILY OF SILAS (COVER) BEACHLEY AND BESSIE (SMITH) BEACHLEY. Son of Phoebe (Cover) Beachley. Second marriage. *(See No. 2112).*

2129. (Cover) Beachley, Ward.
2130. (Cover) Beachley, Rex.

FAMILY OF IRA (COVER) BEACHLEY AND REBECCA (QUEER) BEACHLEY. Son of Phoebe (Cover) Beeghley. *(See No. 2113).*

2131. (Cover) Beachley, Pearl. Lives with her parents.
2132. (Cover) Beachley, Frank. Married Annie Brant. They have two children: Devon and Emily. They live on a farm in Brothersvalley Twp.

2133. (Cover) Beachley, Edna. Married Wilson Boyer. Their children are: Bernadine, Alma, Ruth, Harry, Robert, Jay and Earl. Mr. Boyer is an employe of the Baltimore and Ohio R. R. Co.

2134. (Cover) Beachley, Helen. Married Milton Cover. No issue.

2135. (Cover) Beachley, Vera. Married Sheldon Hostetter. They have one child.

FAMILY OF FRANK (COVER) BEACHLEY AND ANNIE (BRANT) BEACHLEY. Son of Ira (Cover) Beachley. *(See No. 2132).*

2136. (Cover) Beachley, Devon.

2137. (Cover) Beachley, Emily.

FAMILY OF EDNA (COVER) (BEACHLEY) BOYER AND WILSON BOYER. Daughter of Ira (Cover) Beachley. *(See No. 2133).*

2138. (Cover) (Beachley) Boyer, Bernadine Mae, born Aug. 18, 1910. Married H. T. Brenman. They have one child, Barbara Virginia, born July 17, 1932.

2138½. (Infant deceased. Born and died May 30, 1912.)

2139. (Cover) (Beachley) Boyer, Ruth Victoria, born April 16, 1913. Married Ray Crosby and has one child, Clifford Eugene, born June 16, 1931.

2140. (Cover) (Beachley) Boyer, Alma Virginia, born April 16, 1913. Married David Blough and has one child, Bernadine Boyer Blough, born Nov. 5, 1932.

2140½. (Cover) (Beachley) Boyer, Lydia Ferne, born March 29, 1915. Died Oct. 27, 1918.

2141. (Cover) (Beachley) Boyer, Harry Franklin, born July 26, 1916.

2142. (Cover) (Beachley) Boyer, Robert Wilson, born March 28, 1919.

2143. (Cover) (Beachley) Boyer, Earle Eugene, born Feb. 23, 1924.

FAMILY OF VERA (COVER) (BEACHLEY) HOSTETTER AND SHELDON HOSTETTER. Daughter of Ira (Cover) Beachley. *(See No. 2135).*

2145. (Cover) (Beachley) Hostetter. Name not reported.

FAMILY OF NOAH (COVER) BEACHLEY AND CORA (BRANT) BEACHLEY. Son of Phoebe (Cover) Beeghley. *(See No. 2114).*

2145. (Cover) Beachley, Alda. Married Earl Walker. Farmers in Brothersvalley Twp. They have a child, Gladys.

2146. (Cover) Beachley, Nevin. Married Laura Berkley. They live on a farm in Brothersvalley Twp. No children.

2147. (Cover) Beachley, Hilda. Married Bruce Lichty. They have two children, Betty and Letty. They are farmers in Somerset Twp.

FAMILY OF ALDA (COVER) (BEACHLEY) WALKER AND EARL WALKER. Daughter of Noah (Cover) Beachley. *(See No. 2145).*

2148. (Cover) (Beachley) Walker, Gladys.

FAMILY OF HILDA (COVER) (BEACHLEY) LICHTY AND BRUCE LICHTY. Daughter of Noah (Cover) Beachley. *(See No. 2147).*

2149. (Cover) (Beachley) Lichty, Betty.

2150. (Cover) (Beachley) Lichty, Letty.

FAMILY OF AGNES (COVER) BAER AND SOLOMON BAER. Daughter of John P. Cover. *(See No. 2104).*

2151. (Cover) Baer, John, born April 1, 1851. Died Oct. 22, 1875.

2152. (Cover) Baer, Israel, born Oct. 11, 1852. Married Hattie Seibert. Children: Frank, Mabel, Oliver, Lowena, Vivian, Lulu, John and Hermanus.

2153. (Cover) Baer, William, born Nov. 28, 1854. Married Maggie Kantner. Their children were: Harry, Georgian, Nellie and Ernest.

2154. (Cover) Baer, Daniel, born March 16, 1856. Married Fannie Coleman and had six children: Charles, Effie, Della, Simon, Fay Agnes and Grace. Daniel died March 2, 1926.

2155. (Cover) Baer, Peter, born Sept. 24, 1858. Married Maggie Snyder. Their children were: Edna, Harvey, Ida Viola and Hazel. Mr. Baer is deceased.

2156. (Cover) Baer, Isaiah, born July 7, 1860. Married Ray Luther. Had a child, Fern Williard.

2157. (Cover) Baer, Henry, born July 12, 1860. Died Jan. 13, 1876.

2158. (Cover) Baer, Ezra, born June 4, 1865. Married Alice Walker. Children: Walter, Rosy Agnes and Mary. Met with an accident resulting in death, Jan. 11, 1894.

2159. (Cover) Baer, Ira, born June 4, 1865. Married Carrie Keller. Two children were reported: Ruth and Paul. If the dates are correct Ezra and Ira were twins.

2160. (Cover) Baer, Jonas, born Sept. 20, 1867. Married Amanda Pyle.

2161. (Cover) Baer, Rosy Anne, born Nov. 25, 1871. She was drowned in Johnstown during the 1889 flood.

FAMILY OF ISRAEL (COVER) BAER AND HATTIE (SEIBERT) BAER. Son of Agnes (Cover) Baer. *(See No. 2152).*

2162. (Cover) Baer, Frank.
2163. (Cover) Baer, Mabel.
2164. (Cover) Baer, Oliver.
2165. (Cover) Baer, Lowena.
2166. (Cover) Baer, Vivian.
2167. (Cover) Baer, Lulu.
2168. (Cover) Baer, John.
2169. (Cover) Baer, Hermanus.

FAMILY OF WILLIAM (COVER) BAER AND MAGGIE (KANTNER) BAER. Son of Agnes (Cover) Baer. *(See No. 2153).*

2170. (Cover) Baer, Harry.
2171. (Cover) Baer, Georgian.
2172. (Cover) Baer, Nellie.
2173. (Cover) Baer, Ernest.

FAMILY OF DANIEL (COVER) BAER AND FANNIE (COLEMAN) BAER. Son of Agnes (Cover) Baer. *(See No. 2154).*

2174. (Cover) Baer, Charles.
2175. (Cover) Baer, Effie.

2176. (Cover) Baer, Della.
2177. (Cover) Baer, Simon.
2178. (Cover) Baer, Fay Agnes.
2179. (Cover) Baer, Grace.

FAMILY OF PETER (COVER) BAER AND MAGGIE (SNYDER) BAER. Son of Agnes (Cover) Baer. *(See No. 2155).*

2180. (Cover) Baer, Edna.
2181. (Cover) Baer, Harvey.
2182. (Cover) Baer, Ida Viola.
2183. (Cover) Baer, Hazel.

FAMILY OF ISAIAH (COVER) BAER AND RAY (LUTHER) BAER. Son of Agnes (Cover) Baer. *(See No. 2156).*

2184. (Cover) Baer, Fern Williard.

FAMILY OF EZRA (COVER) BAER AND ALICE (WALKER) BAER. Son of Agnes (Cover) Baer. *(See No. 2158).*

2185. (Cover) Baer, Walter.
2186. (Cover) Baer, Rosy Agnes.
2187. (Cover) Baer, Mary.

FAMILY OF IRA (COVER) BAER AND CARRIE (KELLER) BAER. Son of Agnes (Cover) Baer. *(See No. 2159).*

2188. (Cover) Baer, Ruth.
2189. (Cover) Baer, Paul.

FAMILY OF SILAS J. COVER AND SOPHIA (HOFFMAN) COVER. Son of John P. Cover. *(See No. 2105).*

2190. Cover, James M., born Jan. 12, 1856. Married Rebecca K. (Gallagher) Cover and has three children: Ada, Earl and Daisy. For years he was a merchant at Jenner Cross Roads where he carried on the mercantile business after his father's death. He was elected Recorder of Deeds and Register of Wills and Clerk of the Orphans' Court of Somerset county in 1896. Following that he

entered into the banking business as Cashier of the First National Bank at Rockwood, Pa., and later served for seven years as a bank examiner for the State of Pennsylvania. During the World War of 1917-18 he served as a member of the Selective Draft Board for Somerset County, under the Selective Draft Act of Congress, and was a member of the Federal Fuel Administration serving in the capacity of Distributor of Bituminous Coal, shipped from Pennsylvania, Maryland and parts of West Virginia, over the Baltimore and Ohio Railroad Company. After that he became manager of sales of the Quemahoning Coal Company and was located in New York City for five years. He later served as Clerk in various offices of the Court House in Somerset, Pa., and while thus employed he perfected a new indices in the offices of the Register of Wills, County Treasurer and Clerk of the Court of Quarter Sessions and Oyer and Terminer. He belongs to the Lutheran church. His wife died June 4, 1930.

2191. Cover, John F., born 1862. (First marriage). Married Marian E. Kyle of Meyersdale, Pa., Feb. 3, 1891. They lived together in Jenner Township. They had two children: Lester and Nellie.

(Second marriage) Married a girl from Sheboygan, Michigan, and then emigrated to California. One son, Theodore, was born to this marriage. The father John F. Cover, died in Merced, California, in 1925, and his son, Theodore, died later.

2192. Cover, Rose May, born May 2, 1868. Married Howard Wentz Nov. 1, 1888. They resided at Long Beach, California, where he died Oct. 31, 1930. She now lives at Pasadena, Calif. Her children are: Omar, Margaret, Rebecca, Howard, Robert and Frank. She is a member of the Lutheran church.

2193. Cover, Charles. Died in infancy.

2194. Cover, Mary. Also died in infancy.

FAMILY OF JAMES M. COVER AND REBECCA (GALLAGHER) COVER. Son of Silas J. Cover. *(See No. 2190).*

2195. Cover, Ada. Married Eugene H. Cook Sept. 7, 1895. Lives at Rochester, N. Y. They have one daughter, Rebecca, born April 7, 1907, and resides with her parents at Rochester, N. Y.

2196. Cover, Earl. Married and lives at Bakersfield, Calif.

2197. Cover, Daisy. Married W. Curtis Truxal, Attorney, Dec. 24, 1925, who was Captain of Company C of the 110th Regiment Pennsylvania Infantry, 28th Division (Formerly the 10th

Regiment of the Pennsylvania National Guard) during the World War in 1917-18. He also served as District Attorney of Somerset county, Penna. They live at Somerset, Pa.

FAMILY OF JOHN F. COVER AND MARIAN (KYLE) COVER. Son of Silas Cover. *(See No. 2191).*

2198. Cover, Theodore. Died in California.

FAMILY OF ROSY ANNE (COVER) WERNTZ AND HOWARD WERNTZ. Daughter of Silas Cover. *(See No. 2192).*

2199. (Cover) Werntz, Omar.
2200. (Cover) Werntz, Margaret.
2201. (Cover) Werntz, Rebecca.
2202. (Cover) Werntz, Howard.
2203. (Cover) Werntz, Robert.
2204. (Cover) Werntz, Frank.

FAMILY OF DAVID J. COVER AND LEAH (FORNEY) COVER. Son of John P. Cover. *(See No. 2106).*

2205. Cover, Susan, born Dec. 20, 1857. She was twice married, first to Clayton Hawes and lived in Chicago, Ill. Later she was married to a Mr. LeGoff who is also deceased. She then moved to California and lives in Los Angeles.

2206. Cover, Wesley H., born May 12, 1860. Attended County Normal and taught in Brothersvalley Twp. Graduated from the Brethren's Normal College (Now Juniata College) and became an outstanding teacher in Somerset county. He served at different times as principal of the schools at Stoyestown, Ursina and Somerset. He specialized in German in which language he became quite proficient. He was a member of the Church of the Brethren in which he was elected to the ministry. While he preached some he had a preference for law and so after a course in law he was admitted to the bar in Altoona, Pa., where he practiced. After going to Altoona he transferred his church membership to the Methodist Episcopal church where he became the superintendent of a large Sunday school. He married Bertha Trout from Altoona and became the father of two sons: Hawell and Fred. In the month of August 1905 he attended a Sunday school picnic at Pine Hill, where he was highly esteemed as a teacher in the public school. He died suddenly while attending this picnic.

2207. Cover, Rebecca, born Aug. 13, 1862. In her early days she was popularly and favorably known as "Beckie Cover." She married Silas M. Hauger. Mr. Hauger is a successful farmer in Brothersvalley Twp. about a mile or more east of north of Berlin. They have a very hospitable home where their friends are always welcome. They have five children, namely: Maybelle, Luella, Arlo, Carson and Jay. Mr. Hauger and the children belong to the Reformed church and Mrs. Hauger to the Brethren church.

2208. Cover, Henry F., born Dec. 24, 1864. Married Lucy Failinger who was born in Maryland, Oct. 18, 1866. Mr. Cover is a farmer and lives near Addison, Somerset county, Pa. He and his wife belong to the Methodist Episcopal church. They have no children.

2209. Cover, Rosy Anne, born Jan. 25, 1867. While still a young lady she went to Dixon, Ill. There she married Henry Taylor. They have one child, Lyle, living in Wisconsin. He has a family of eight children.

2210. Cover, Laura, born Sept. 11, 1869 and died Nov. 5, 1877.

2211. Cover, Phoebe, Agnes and Eliza, triplets, born March 28, 1872. Eliza died March 29, 1872, Agnes, May 17, 1872, Phoebe, March 22, 1880.

FAMILY OF DAVID J. COVER AND ELIZABETH (POISTER) (SNYDER) COVER. Son of John P. Cover. Second marriage. *(See No. 2106).*

2212. Cover, Margaret Jane, born July 27, 1874 and died Nov. 2, 1877.

2213. Cover, John Edward, born Dec. 25, 1875 and died Nov. 7, 1877.

2214. Cover, Albert Barnabas, born March 6, 1878. Attended the County Normal and taught in Brothersvalley Twp. Having been elected to the ministry by the Brethren church of Berlin, he went to Ashland College and Seminary where he graduated with the degrees of Bachelor of Arts and Bachelor of Divinity. His wife, Katherine Elizabeth (Walker) entered college with him and graduated also. While a student at Ashland, he served the North Georgetown and Fair Haven churches. His first charge after graduation was at Louisville, Ohio from where he also served the Middlebranch church. From Louisville, Ohio he was called to the church at Hagerstown, Md. During his ministry there his church grew to be one of the strongest in the denomination. From this

church he went into evangelistic work becoming the General Evangelist for the Maryland-Virginia District. From this work he was called to the church at Falls City, Nebraska. Owing to Mrs. Cober's health the family moved to California where the First Brethren church of Los Angeles offered him an appealing invitation to become its pastor. He is still at Los Angeles.

Other fields of endeavor also appealed to this growing young minister. He was Associate Editor of the Brethren Evangelist, the denomination's principal periodical, for four years. He also served as a member of the Home Mission Board of the denomination and as a trustee of Ashland College. In the three districts in which he served the moderatorship was offered him. Three children were born to this couple: Wilfred Paul, Leon Walker and Ada Elizabeth.

Rev. Albert B. Cover
(No. 2214)

2215. Cover, Ada Bertha, born March 15, 1880. She married Thomas Craig. They have no children. They live on the David Cover farm where she was born. They belong to the Brethren church.

FAMILY OF WESLEY H. COVER AND BERTHA (TROUT) COVER. Son of David Cover. *(See No. 2206).*

2216. Cover, Hawell.

2217. Cover, Fred.

FAMILY OF REBECCA (COVER) HAUGER AND SILAS M. HAUGER. Daughter of David Cover. *(See No. 2207).*

2218. (Cover) Hauger, Mabel Fay, born Nov. 2, 1888. Died Dec. 11, 1903.

2219. (Cover) Hauger, Luella Rose, born Dec. 19, 1890. Attended the Teachers College at Indiana, Pa. She was a teacher in the public schools of Brothersvalley township for six years. She married Ralph K. Landis, June 24, 1914. They live on a farm in Stonycreek Township. They have one child, Emily Marie, born Nov. 17, 1915. She graduated from the Berlin High School and is now a student at Ursinus College.

2220. (Cover) Hauger, Arlo M., born Nov. 1, 1893. Married Mary Pankaw, June 7, 1923. No children. Live in Michigan.

2220a. (Cover) Hauger, Leora Grace, born Sept. 21, 1895. Died Oct. 6, 1895.

2221. (Cover) Hauger, Carson J., born Feb. 26, 1897. Married Grace Deaner, March 12, 1918. They have five children: Robert, born Feb. 22, 1918; Donald, born Feb. 11, 1920; DeVon, born May 27, 1922; Janet, born Jan. 14, 1924; Keith, born April 26, 1928. They live near Bell, Somerset Co.

2222. (Cover) Hauger, Jay M., born Dec. 17, 1901. Graduated from the High School, Berlin, Pa. Also graduated from the State Teachers College, California, Pa. in 1924. He has been a teacher in the public schools of Brothersvalley Twp. for eight years.

FAMILY OF ROSY ANNE (COVER) TAYLOR AND HENRY TAYLOR. Daughter of David Cover. *(See No. 2209).*

2223. (Cover) Taylor. A son whose name has not been given.

FAMILY OF ALBERT B. COVER AND KATHERINE ELIZABETH (WALKER) COVER. Son of David J. Cover. *(See No. 2214).*

2224. Cover, Wilfred Paul, born Jan. 25, 1902. Died while a student at Ashland College, Jan. 24, 1923, being 21 years of age lacking one day. He was a member of the Brethren church.

2225. Cover, Leon Walker, born July 28, 1903 and died Sept. 10, 1908.

2226. Cover, Ada Elizabeth, born Oct. 20, 1906. She belongs to the Brethren church and lives with her parents at Los Angeles.

FAMILY OF AMELIA (COVER) SPENCER AND JERRE SPENCER. Daughter of John P. Cover. *(See No. 2107).*

2227. (Cover) Spencer, William. Born at Mansfield, O.

2228. (Cover) Spencer, Charles. Born at Mansfield, O.

FAMILY OF ROSY ANN (COVER) MOSHOLDER AND JONATHAN MOSHOLDER. Daughter of John P. Cover. *(See No. 2108).*

2229. (Cover) Mosholder, Charles W., born Sept. 26, 1866. Attended the Berlin County Normal. Taught school in Brothersvalley township. At present he is the manager of the Mosholder Collection and Credit Co., of Johnstown, Pa. He married Etta Gardner and has the following children: Ward E., Violet N., Frank L. and George A.

2230. (Cover) Mosholder, William A., born April 9, 1869. Married Emma Ball. He died Sept. 17, 1920. His wife lives at Wilsey, Kan.

2231. (Cover) Mosholder, Theodore A., born Dec. 28, 1871. Married and has a daughter Anna.

2232. (Cover) Mosholder, Ida B., born April 8, 1873. Married Norman Rayman and has a daughter Emily. Mrs. Rayman died Aug. 8, 1922.

2233. (Cover) Mosholder, Agnes J., born June 1, 1874. Married Wesley Gerkin.

2234. (Cover) Mosholder, Minnie B., born Sept. 28, 1875. Married Charles Reed.

2235. (Cover) Mosholder, Lillian G., born Oct. 1, 1877. Married Irvin Brant, son of Josiah Brant. They have a daughter, Nellie. Mr. Brant was a farmer. Mrs. Brant died May 29, 1916.

2236. (Cover) Mosholder, John K., born Jan. 27, 1879. Married Jessie Kisner. They had a child, Dorothy.

2237. (Cover) Mosholder, James B., born Oct. 4, 1884 and died Jan. 30, 1930, in San Francisco, Calif.

FAMILY OF CHARLES W. (COVER) MOSHOLDER AND ETTA (GARDNER) MOSHOLDER. Son of Rosy Anne (Cover) Mosholder. *(See No. 2229).*

2238. (Cover) Mosholder, Ward E., born March 23, 1895.

2239. (Cover) Mosholder, Violet N., born Aug. 6, 1896.

2240. (Cover) Mosholder, Frank L., born June 24, 1898.

2241. (Cover) Mosholder, George A., born Aug. 14, 1902. Died Aug. 17, 1903.

FAMILY OF PETER J. COVER AND MARY (APPEL) COVER. Son of John P. Cover. *(See No. 2109).*

2242. Cover, Martha Adelle, born March 22, 1869. Died March 24, 1888, aged 18 years, 10 months and 2 days.

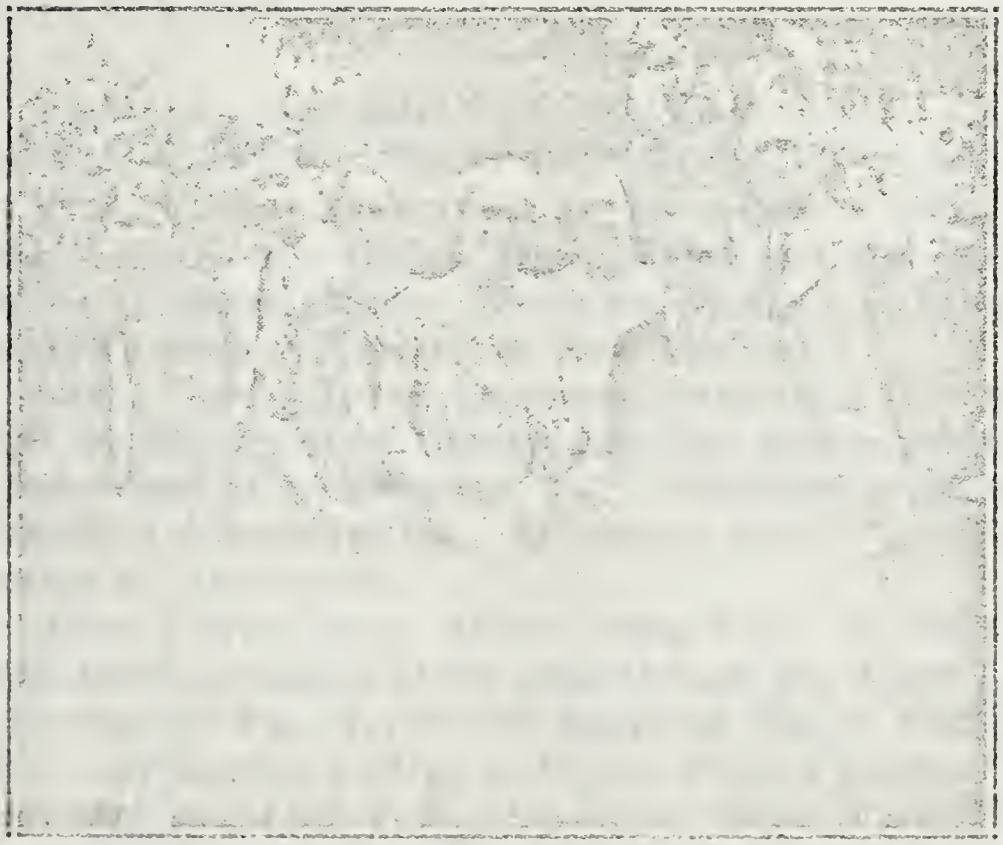

John N. Cover and Family *(No. 2243)*

2243. Cover, John Nicholas, born April 27, 1874. Married Nancy Hammond of Meyersdale, Pa. She was born June 16, 1878. To this union five children were born, namely: Mary Adelle, Julia Anderson, Sarah Appel, John Hammond and William Peter. Having availed himself of the education possible at Meyersdale he attended the Iron City Business College at Pittsburgh thus preparing himself for a business career. Finding congeniality in his father's business he entered with him in the hardware trade. When his father died he continued by himself. Both he and his father were gifted business men and accumulated considerable wealth. Besides being a merchant Mr. Cover was interested in community affairs. He was a director in the Second National Bank of Meyersdale. He was interested in every uplifting movement in the community and sought to give his children the best in education. He was a great

lover of art, especially of oil paintings, and made an interesting and valuable collection of oil paintings by outstanding artists. In his home one would feel an atmosphere of intelligence and culture. He was a man of high idealism. He sought the best in every line. Following the footsteps of his father he united with the Reformed church in which he was a member of the board of trustees, and of which he was president. He served the church in other capacities also. His untimely death which occurred April 5, 1930 was a great shock to the community which in unmistakable manifestations sorrowed with the family.

FAMILY OF JOHN N. COVER AND NANCY (HAMMOND) COVER. Son of Peter Cover. *(See No. 2243).*

2244. Cover, Mary Adelle, born Feb. 8, 1903. She graduated from the Meyersdale High School and also from the Sargent School of Boston, Mass. She is practicing her chosen profession at the Fifth Avenue Hospital in New York City.

2245. Cover, Julia Anderson, born Dec. 25, 1904. After her high school course at Meyersdale she graduated from the Mary Lyon school at Swarthmore, Pa. She also attended Cedar Crest College at Allentown, Pa. At present (1932) she is living with her mother at Meyersdale.

2246. Cover, Sara Appel, born Sept. 10, 1907. Graduated from the high school at Meyersdale and the Mary Lyon School at Swarthmore, Pa. Later she attended Elmira College, at Elmira, N. Y. and Rollins College at Winter Park, Florida. At present she is at home.

2247. Cover, John Hammond, born Aug. 16, 1910. After finishing his educational career at Meyersdale he graduated from the Massanutten Academy at Woodstock, Va. He is at present at Washington and Lee University at Lexington, Va.

2248. Cover, William Peter, born at Meyersdale, Nov. 7, 1913. Graduated from the high school at Meyersdale and is at present attending Franklin and Marshall College at Lancaster, Pa.

FAMILY OF SAMUEL P. COBER AND MARY (RHOADS) COBER. Son of Peter Cober, Jr. *(See No. 1951).*

2249. Cober, Alexander, born Aug. 18, 1832. Married Kate Spangler late in life. There were no children. He was a photographer whose work was very popular in the county. He died in March 1905.

2250. Cober, Catharine, born July 4, 1834. Married Valentine Blough a son of Rev. Jacob Blough. Both he and his father were ministers in the German Baptist church. Their children were: Sarah, James, Matilda, Wilson and Clara.

2251. Cober, Henry, commonly called Harry, was born in Brothersvalley Twp., Dec. 14, 1836. He married Catharine Wegley, daughter of Seth Wegley of near Berlin. She was born March 17, 1842 and died June 20, 1928. Their children were: Cyrus, James Albert, Peter M., Mary S. and Emma. Mr. Cober was a farmer and lived just south of Berlin. They belonged to the Brethren church.

2252. Cober, Tobias, born March 26, 1839. Early in life he left the farm and located in Toledo, Ohio. There he learned the carpenter trade and became a contractor and builder. His wife's maiden name is not available. They had three children: Addie, Nellie and Laura. They lived at 555 Crittenden St. and were members of the Oliver Place Baptist church.

2253. Cober, Sarah, commonly called Sally, born Oct. 25, 1842. She married Charles S. Shomber late in life. He was the son of Henry Shomber of Berlin, Pa. The couple went west.

2254. Cober, Daniel S., born April 20, 1845. He married Annie M. Meyers, daughter of Peter Meyers. She was born in Berlin, March 11, 1854. After their marriage the couple lived in Meyersdale where he was engaged in building and contracting. Their children were: Edward C., Frank M., Harvey M., Samuel S., Homer C. and Ralph M. Mr. Cober died very suddenly at the home of his brother Henry on the day that Henry was buried. Both parents were buried at Meyersdale.

2255. Cober, Cornelius, born March 29, 1848. Married Elizabeth Brant, daughter of Jesse Brant. They had no children. Lived on his father's farm, the original Peter Cober farm. After a strenuous career on the farm they retired and lived at Somerset. He was a member of the Church of the Brethren and she of the Reformed church.

FAMILY OF CATHARINE (COBER) BLOUGH AND VALENTINE BLOUGH. Daughter of Samuel P. Cober. *(See No. 2250).*

2256. (Cober) Blough, Sarah, born Aug. 4, 1854. Married Henry Casebeer. They had seven children, namely: Fanny, Simon, Wilson, Rufus D., Matilda, Catharine and Harvey.

2257. (Cober) Blough, James, born Feb. 26, 1857. Married Joanna Winters, the oldest daughter of Ex-Sheriff John Winters of Somerset. They have one son, Ira.

2258. (Cober) Blough, Matilda, born Sept. 9, 1864. Married William Wine. They have seven children: Bessie, Ira, Ruth, Ralph, Helen, Emory and Mary.

2259. (Cober) Blough, Wilson, born Dec. 11, 1867. Died Aug. 29, 1870.

2260. (Cober) Blough, Clara, born Nov. 7, 1872. Died April 5, 1877.

FAMILY OF SARAH (COBER) (BLOUGH) CASEBEER AND HENRY CASEBEER. Daughter of Catharine (Cober) Blough. *(See No. 2256).*

2261. (Cober) (Blough) Casebeer, Fanny. Married Abram H. Baker and had two children: Milton and Mabel.

2262. (Cober) (Blough) Casebeer, Simon.

2263. (Cober) (Blough) Casebeer, Wilson.

2264. (Cober) (Blough) Casebeer, Rufus B.

2265. (Cober) (Blough) Casebeer, Matilda. Married James F. Barron and had a son, Henry.

2266. (Cober) (Blough) Casebeer, Catharine. Married Gordon Bowman and has two children: Kenneth and Dwight.

2267. (Cober) (Blough) Casebeer, Harvey.

FAMILY OF FANNY (COBER) (BLOUGH) (CASEBEER) BAKER AND ABRAM H. BAKER. Daughter of Sarah (Cober) (Blough) Casebeer. *(See No. 2261).*

2268. (Cober) (Blough) (Casebeer) Baker, Milton. Married Margie Stahl.

2269. (Cober) (Blough) (Casebeer) Baker, Mabel. Single.

FAMILY OF MATILDA (COBER) (BLOUGH) (CASEBEER) BARRON AND JAMES F. BARRON. Daughter of Sarah (Cober) (Blough) Casebeer. *(See No. 2265).*

2270. (Cober) (Blough) (Casbeer) Barron, Henry.

FAMILY OF CATHARINE (COBER) (BLOUGH) (CASEBEER) BOWMAN AND GORDON BOWMAN. Daughter of Sarah (Cober) (Blough) Casebeer. *(See No. 2266).*

2271. (Cober) (Blough) (Casebeer) Bowman, Kenneth.
2272. (Cober) (Blough) (Casebeer) Bowman, Dwight.

FAMILY OF JAMES (COBER) BLOUGH AND JOANNA (WINTERS) BLOUGH. Son of Catharine (Cober) Blough. *(See No. 2257).*

2273. (Cober) Blough, Ira. Married Annie Miller. They had four children: Lawrence W., Edna Grace, Evelyn May and J. Willard.

FAMILY OF IRA (COBER) BLOUGH AND ANNIE (MILLER) BLOUGH. Son of James (Cober) Blough. *(See No. 2273).*

2274. (Cober) Blough, Lawrence W. Single.
2275. (Cober) Blough, Edna Grace. Married John Hottle.
2276. (Cober) Blough, Evelyn May. Single.
2277. (Cober) Blough, J. Willard. Single.

FAMILY OF MATILDA (COBER) (BLOUGH) WINE AND WILLIAM WINE. Daughter of Catharine (Cober) Blough. *(See No. 2258).*

2278. (Cober) (Blough) Wine, Bessie.
2279. (Cober) (Blough) Wine, Ira.
2280. (Cober) (Blough) Wine, Ruth.
2281. (Cober) (Blough) Wine, Ralph.
2282. (Cober) (Blough) Wine, Helen.
2283. (Cober) (Blough) Wine, Emory.
2284. (Cober) (Blough) Wine, Mary.

FAMILY OF HENRY (HARRY) COBER AND CATHARINE (WEGLEY) COBER. Son of Samuel P. Cober. *(See No. 2251).*

2285. Cober, Cyrus, born in the year 1862. Not married. Attended the County Normal. He was a member of the Brethren church. Lived with his parents. Died June 23, 1924.

2286. Cober, J. Albert, born March 1, 1866. Married Sarah Gindlesparger, Dec. 16, 1886. Have two children: Edith and Rae. Mr. Cober is a prosperous farmer and lives immediately south of Berlin. He belongs to the Brethren church. Mrs. Cober died May 13, 1924 and is buried in the I. O. O F. cemetery, Berlin, Pa.

2287. Cober, Peter M., born June 11, 1869. Married Rebecca Gindlesparger born May 2, 1863. They had two children: Annie E. and Ira J. Mr. Cober died Dec. 13, 1931. Mrs. Cober died Nov. 5, 1931. They are buried at Berlin. He was a member of the Brethren church.

2288. Cober, Mary S., born Feb. 11, 1875. Married Harvey Gindlesparger. They had five children as follows: Cora, Catharine, Homer, Annie and John.

2289. Cober, Emma, born Jan. 3, 1884. Married Robert L. Fritz and has two children: J. Clarence and Henry.

FAMILY OF J. ALBERT COBER AND SARAH (GINDLESPARGER) COBER. Son of Henry Cober. *(See No. 2286).*

2290. Cober, Edith M., born Feb. 26, 1888. Married Wyndon Llewellyn. They have two children: Kathryn, born Aug. 21, 1908; Dorothy, born Aug. 15, 1918. Kathryn graduated from State Teachers College, California, Pa. and is a teacher in Central City where she is employed for the fourth term.

2291. Cober, Rae B., born May 1, 1902. Married William R. Philson, July 14, 1932. Rae graduated from State Teachers College, California, Pa. and has taught school nine terms, three in Brothersvalley township and six in Jennerstown Borough where she now resides at the White Star Hotel.

FAMILY OF PETER M. COBER AND REBECCA (GINDLESPARGER) COBER. Son of Henry Cober. *(See No. 2287).*

2292. Cober, Annie E., born May 21, 1896. Married Morris Mays. They live in Berlin Borough. They have three children: Helen M., born May 10, 1922; Mary Elizabeth, born Jan. 25, 1924; Merle Cober, born Sept. 8, 1929.

2293. Cober, Ira J., born Nov. 27, 1898. Married Maude Gnagey, born Sept. 23, 1900. They live on the Peter M. Cober farm about one mile from Berlin. They have three children: Robert Earl, born Aug. 3, 1922; Harold Eugene, born Aug. 31, 1925; Donald G., born Nov. 28, 1927.

FAMILY OF MARY (COBER) GINDLESPARGER AND HARVEY GINDLESPARGER. Daughter of Henry Cober. *(See No. 2288).*

2294. (Cober) Gindlesparger, Cora, born Sept. 30, 1897. Married Frank Pritts. They live in Berlin and have one child, Paul Eugene, born Feb. 12, 1923.

2295. (Cober) Gindlesparger, Catherine (Katie), born Oct. 23, 1899. Married Peter Weimer. They have four children: Earle Wilson, born Jan. 23, 1926; Robert Ernest, born March 2, 1927; Marie Esther, born April 27, 1930; Wilda May, born Nov. 19, 1932.

2296. (Cober) Gindlesparger, Homer, born March 10, 1902. Married Margaret Stull. They have one child: James Clair, born March 1 or 2, 1928.

2297. (Cober) Gindlesparger, Annie, born May 6, 1904. Married Charles Saylor. They have four children: Helen Ruth, born April 28, 1926; Mary Catherine, born Oct. 19, 1927; Phyllis Marie, born Nov. 14, 1929; Richard Elwood, born June 23, 1932.

2298. (Cober) Gindlesparger, John, born Jan. 3, 1908. Married Bernadine Mowry. They have two children: Janet Kathleen, born Jan. 30, 1930; Clair Eugene, born Nov. 6, 1931.

FAMILY OF EMMA (COBER) FRITZ AND ROBERT FRITZ. Daughter of Henry Cober. *(See No. 2289).*

2299. (Cober) Fritz, J. Clarence, born May 15, 1910. Graduated from Penn State College in 1929. He is now in the employ of the Federal Government, Department of Agriculture, Washington, D. C.

2300. (Cober) Fritz, Henry, born Oct. 13, 1922.

FAMILY OF TOBIAS COBER AND ( ) COBER. Son of Samuel Cober. *(See No. 2252).*

2301. Cober, Addie. Married.

2302. Cober, Nellie. Married.

2303. Cober, Laura. Married.

FAMILY OF DANIEL S. COBER AND ANNIE M. (MEYERS) COBER. Son of Samuel Cober. *(See No. 2254).*

2304. Cober, Edwin J., born July 25, 1873. Married Cora Miller of Pittsburgh, Pa., June 21, 1900. There were two children: Edna and Frank. Mr. Cober resided at Somerset and was an engineer on the Baltimore and Ohio R. R. He died Sept. 22, 1927.

2305. Cober, Frank M., born July 1, 1875 at Meyersdale, Pa. Married Emma Kennedy of Johnstown, Pa. They have three children: Richard, Ralph and Louise. The family lives at Akron, Ohio.

2306. Cober, Harvey M., born July 1, 1875 at Meyersdale. He and Frank were twins. Died Oct. 2, 1879. Buried at Meyersdale.

2307. Cober, William, born Oct. 19, 1877 at Meyersdale. Died Oct. 24, 1879. Buried at Meyersdale.

2308. Cober, Samuel S., born Feb. 18, 1880 at Meyersdale. Married Louise Catharine Betterman of Johnstown, Pa. They live at Vandergrift, Pa. and have two children. Dorothy Marie and Clyde J. Mr. Cober is a machinist. The family belongs to the Lutheran church.

2309. Cober, Homer C., born May 5, 1884. Married Catharine Koontz. They have no children. They lived at Cleveland where he was an electrician. He was a member of the Brethren church. Died Feb. 4, 1920. Buried at Johnstown, Pa.

2310. Cober, Ralph M., born at Meyersdale, May 25, 1888. He married Mary (Corrigan) Cober of Johnstown, Pa. She died in 1929. They had no children. He is a machinist.

FAMILY OF EDWIN J. COBER AND CORA (MILLER) COBER. Son of Daniel Cober. *(See No. 2304).*

2311. Cober, Edna, born Jan. 1, 1904. Single. Died April 5, 1926.

2312. Cober, Frank, born Aug. 1, 1901. Married Evalena Shaulis and has four children: Robert, Charles, Harold and Lloyd.

FAMILY OF FRANK COBER AND EVALENA (SHAULIS) COBER. Son of Edwin J. Cober. *(See No. 2412).*

2313. Cober, Robert, born Feb. 24, 1924.

2314. Cober, Charles, born May 9, 1925.

2315. Cober, Harold, born Dec. 5, 1926.

2315a. Cober, Lloyd, born Oct. 4, 1932.

FAMILY OF FRANK M. COBER AND EMMA (KENNEDY) COBER. Son of Daniel Cober. *(See No. 2305).*

2316. Cober, Richard. Married. He is a resident of Akron and worked on the Zeppelin (Akron).

2317. Cober, Ralph. Deceased.

2318. Cober, Louise. A Presbyterian.

FAMILY OF SAMUEL S. COBER AND LOUISE CATHARINE (BETTERMAN) COBER. Son of Daniel S. Cober. *(See No. 2308).*

2319. Cober, Dorothy Marie, born Nov. 30, 1905. Graduated from high school. Married Howard Morgan and has a child named Donald. They are members of the Lutheran church at Vandergrift, Pa. He is connected with one of the mills of Vangergrift as foreman.

2320. Cober, Clyde J., born Aug. 3, 1909. Single. Employed in a mill at Vandergrift. Lives with his parents. Member of the Lutheran church.

FAMILY OF DOROTHY MARIE (COBER) MORGAN AND HOWARD MORGAN. Daughter of Samuel S. Cober. *(See No. 2419).*

2321. (Cober) Morgan, Donald, born June 24, 1930.

FAMILY OF PETER P. COBER III AND ELIZABETH (MEYERS) COBER. Son of Peter Cober, Jr. *(See No. 1952).*

2322. Cober, Polly, born Oct. 5, 1835 and died in 1839.

2323. Cober, Esther, born May 15, 1838 and died in 1839.

2324. Cober, Jacob, born June 17, 1840 and died in 1841.

2325. Cober, Lydia, born Nov. 18, 1842. Married Henry G. Hay. The children born to this couple were: Harvey G., Rufus Mahlon, Horace C. and Myra B. The family lived on the road leading from Berlin to Meyersdale in a rich farming section. Mrs. Hay died Feb. 2, 1932. Mr. Hay was born May 27, 1844 and died Nov. 14, 1932.

2326. Cober, Elias, born July 14, 1845. Married Mary M. Laub who was born March 23, 1843. To this union five children were born: Emanuel Wilson, William Henry, Peter Garfield, Emma Nette and Albert Mahlon. Mr. Cober was an industrious and successful farmer in the southern part of Brothersvalley township, near Pine Hill. While he took a great interest in his family he was also concerned about the life of the community. He was interested in politics and in religion. The confidence in him by the community was expressed in electing him to office a number of times. In such capacities he always served with credit and efficiency. In his church life in the Brethren church he was elected deacon in which office he showed interest and activity. Besides his religious and community

interest he had connection with a bank, the Farmer's Union Fire Insurance Association. While he did not have the advantages of higher education he showed his interest in that direction by helping his children to the splendid training they have received.

Mr. Cober died Oct. 9, 1916 and Mrs. Cober April 7, 1927. They were buried in the burying ground on the farm.

2327. Cober, Susanna, born Feb. 20, 1848 and died Nov. 27, 1863.

2328. Cober, Anna M., born Sept. 21, 1850. Married William P. Hay and became the mother of eight children as follows: Lillian Grace, Ira Olinger, Ralph Nevin, Verna Gertrude, Anna Lulu, Elsie Elizabeth, Edward Foster and Oren Philip. The family lived between Berlin and Meyersdale. They were farmers.

2329. Cober, Elizabeth, born Aug. 26, 1853. Died Feb. 28, 1862.

2330. Cober, Peter, born Jan. 21, 1857. Died Nov. 16, 1863.

FAMILY OF LYDIA (COBER) HAY AND HENRY G. HAY. Daughter of Peter Cober III. *(See No. 2325).*

2331. (Cober) Hay, Harvey G., born Nov. 14, 1868. Married Jennie B. Sevits, born April 1, 1874. Daughter of Abraham Sevits and granddaughter of Rev. William Sevits. They have three children: Gordon, Byron and Glenn. Mr. Hay attended the County Normal schools and taught a number of years in the public schools. He was interested in music and later in life taught music. For many years he lived in Berlin, Pa. Now he lives at Sugar Grove, Warren county.

2332. (Cober) Hay, Rufus Mahlon, born Dec. 16, 1870. Married Martha Berkley. They have two children: Edna Pearl and Royden B. Mr. Hay is a farmer and lives on the home place on the road leading from Berlin to Meyersdale.

2333. (Cober) Hay, Horace C., born July 17, 1871. Married Inez M. Altfather. Their children are: John H., Earl D., and Marian M. The family lives at Takoma Park in Maryland, near Washington, D. C.

2334. Cober) Hay, Myra B., born Sept. 13, 1882. Resides with her brother Horace.

FAMILY OF HARVEY G. (COBER) HAY AND JENNIE (SEVITS) HAY. Son of Lydia (Cober) Hay. *(See No. 2331).*

2335. (Cober) Hay, William Gordon, born March 14, 1892.

Married and has four children: Richard, Vera, Robert and William.

2336. (Cober) Hay, Byron, born Sept. 14, 1893.

2337. (Cober) Hay, Glenn, born May 19, 1898.

FAMILY OF WILLIAM GORDON (COBER) HAY AND LEILA (CHAFFEE) HAY. Son of Harvey G. (Cober) Hay. *(See No. 2335).*

2338. (Cober) Hay, Richard, born in Feb. 1917.

2339. (Cober) Hay, Vera, born Oct. 14, 1918.

2340. (Cober) Hay, Robert, born in Dec. 1919.

2341. (Cober) Hay, William, born in March, 1921.

FAMILY OF RUFUS MAHLON (COBER) HAY AND MARTHA (BERKLEY) HAY. Son of Lydia (Cober) Hay. *(See No. 2332).*

2342. (Cober) Hay, Edna Pearl, born June 24, 1893. Married Howard Werner and has four children: Paul, Martha, Mary and Alice.

2343. (Cober) Hay, Royden B., born July 9, 1899. Married Ada Poorbaugh and has one child, Margretta, born Feb. 22, 1930.

FAMILY OF EDNA PEARL (COBER) (HAY) WERNER AND HOWARD WERNER. Daughter of Rufus Mahlon (Cober) Hay. *(See No. 2342).*

2344. (Cober) (Hay) Werner, Paul, born April 17, 1916.

2345. (Cober) (Hay) Werner, Martha, born May 19, 1920.

2346. (Cober) (Hay) Werner, Mary, born June 6, 1927.

2347. (Cober) (Hay) Werner, Alice, born April 1, 1929.

FAMILY OF ROYDEN B. (COBER) HAY AND ADA (POORBAUGH) HAY. Son of Rufus Mahlon (Cober) Hay. *(See No. 2343).*

2348. (Cober) Hay, Margretta. Aged 3 years.

FAMILY OF HORACE C. (COBER) HAY AND INEZ M. (ALTFATHER) HAY. Son of Lydia (Cober) Hay. *(See No. 2333).*

2349. (Cober) Hay, John H., born Jan. 6, 1897. Married Treva Geyer. They have five children: Warren C., Louise E., Bernice M., Betty J. and Grace I.

2350. (Cober) Hay, Earl D., born March 17, 1899. Married Ruth Wilson.

2351. (Cober) Hay, Marian M., born June 5, 1904.

FAMILY OF JOHN H. (COBER) HAY AND TREVA (GEYER) HAY. Son of Horace C. (Cober) Hay. *(See No. 2349).*

2352. (Cober) Hay, Warren C., born Aug. 12, 1922.
2353. (Cober) Hay, Louise E., born Aug. 17, 1923.
2354. (Cober) Hay, Bernice M., born Dec. 13, 1924.
2355. (Cober) Hay, Betty J., born June 17, 1926.
2356. (Cober) Hay, Grace I., born March 5, 1931.

FAMILY OF ELIAS COBER AND MARY M. (LAUB) COBER. Son of Peter Cober III. *(See No. 2326).*

2357. Cober, Emanuel Wilson, born near Pine Hill, Somerset Co., Pa., Feb. 7, 1873. Married Lettie Cook, daughter of William B. Cook of Meyersdale, Pa. To this union three children were born: Robert Wilson, Mary and Elizabeth. Attended the County Normals and taught in the public schools of Brothersvalley Twp. at the age of 17. He went to Bucknell Academy and to Bucknell University from which institution he graduated with the degree of Bachelor of Arts in 1899. He then continued his chosen profession, that of teaching. He taught at the following institutions and places; the high school at Meyersdale, Pa., the Hudson River Military Academy, Nyack, N. Y., the Friend's Central School, Philadelphia, Pa., Central High School of Pittsburgh, Pa., Peabody High School of Pittsburgh and principal of Fourth Ward

E. W. Cober
(No. 2357)

Schools of Pittsburgh. In 1919 he became principal of the Holmes Platoon School, Pittsburgh, which position he still occupies. While teaching at Philadelphia he took graduate work at the University of Pennsylvania which merited for him the degree of Doctor of Philosophy.

He is identified with local and national educational associations, having served as president of the Pittsburgh Principals' Club and also as chairman of several research committees of the National Education Association. He served as corporal in the Spanish American War, Company A., Twelfth Regiment. In consequence of his war experience he is a member of the James L. Shrodes Camp No. 74, Wilkinsburg, Pa., United Spanish American War Veterans. During his college course he was prominent in athletics, serving as captain of the Bucknell football team in the years 1896, 1897 and 1898.

He is also active in church work, being a deacon in the First Baptist church of Wilkinsburg where he lives. He has served also as Superintendent of the Bible school and is now the teacher of the Amoma Bible Class in that church.

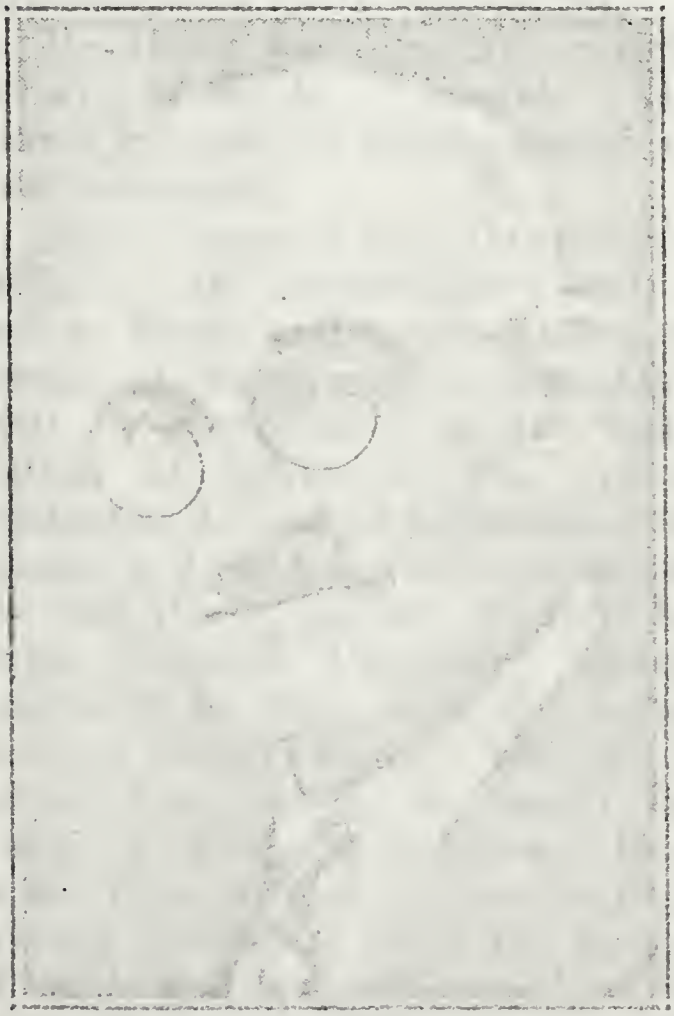

W. H. Cober
(No. 2358)

2358. Cober, William Henry, born March 9, 1875. Attended the County Normal schools. He began teaching at 17 years of age, and taught five years in Brothersvalley Twp. At intervals he attended the Teachers College at California, Pa., where he graduated in 1898. He did graduate work with his Alma Mater and the University of Pittsburgh, Pa. After his graduation he taught in Washington township and Fayette City, Fayette Co., Pa. From 1901 to 1901 he served as Supervising Principal and head teacher of the Roscoe borough schools, Washington Co. Pa. During this

period he married Hattie Gordon Nutt, daughter of Joseph J. Nutt from Perryopolis, Pa.

From 1904 to 1907 he served the Somerset schools as Assistant and Supervising Principal. During the summer seasons he conducted County Normals for the preparation of teachers for teaching. From Somerset he went to Ligonier, Westmoreland Co., Pa. where he served as Principal of the schools. While there he was elected as Supervising Principal of the Rostraver township schools where he has been ever since, covering a period of 25 years. During that time he has been promoted to the District Superintendency. He is also interested in the larger educational work having served as he still does on committees of Educational conventions. He has also been somewhat of a traveler, having crossed the continent and visited portions of Canada where he has found some good fishing stations. He is the father of a fine family of children. Their names are: James Russell, William Ewing, Mary Elizabeth, Louis Elias, Eleanor Dale, Joseph Henry, John Gordon and Thomas Garfield. His address is Belle Vernon, Pa.

Mr. Cober was formerly a member of the Brethren church and his wife of the M. E. church. Not having access to a Brethren church he with his family united with the Presbyterian church of their community.

2359. Cober, Peter Garfield, born Sept. 26, 1880 near Pine Hill, Pa. He attended the County Normal at Berlin and taught in the public schools of Brothersvalley township. In 1901 he graduated from the Teachers College at California, Pa. After his graduation he served as principal of the schools at Coal Center, Washington Co., Pa. and also at Berlin. In 1903 he entered Bucknell University where he graduated in 1907, with the degree of A. B. in Jurisprudence. After his graduation from college he taught in the Teachers College of California, Pa., and in the High School at Connellsville, Pa. Having decided to enter the profession of law he matriculated in the Law School of the University of Pittsburgh where he graduated in 1912 with the degree of LL. B. During the same year he received the degree of Master of

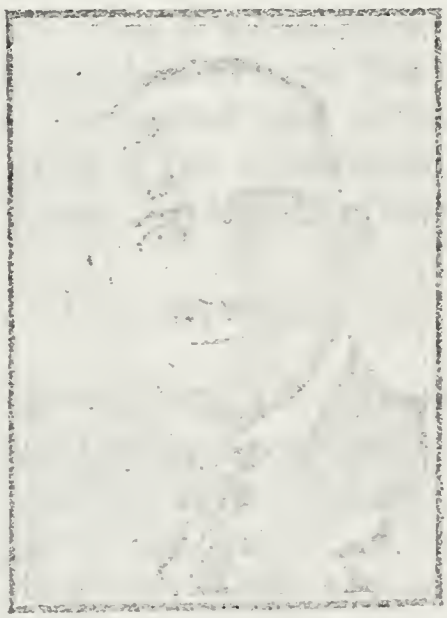

P. G. Cober
(No. 2359)

Arts from his Alma Mater, Bucknell University. With courses in pedagogy, jurisprudence and the technical training of the law school he was now well prepared for the legal profession which he entered. By his admission to the bar he is permitted to practice in the courts of Somerset county and the Supreme Court of Pennsylvania.

He is located at Somerset, Pa., where he has practiced his profession since his admission to the bar. His popularity is attested by the fact that he has been elected twice to the office of District Attorney in Somerset Co., by overwhelming majorities. He is at present serving in that capacity.

During the summer of 1916 he was sergeant in Company C of the Tenth Regiment Infantry of the Pennsylvania National Guard which was stationed at El Paso, Texas, at the time of the Mexican disturbance. During the World War of 1917-1918 he served as Somerset County Chairman of the "Four Minute Men," and also as Publicity Director of the Liberty Loan Movement.

Mr. Cober is a "bone dry" man and served as chairman of the "Pinchot for Governor" campaign in Somerset county during 1930. He is at present chairman of the Republican Party in Somerset county. During the depression he has been active in the Relief Movement and is at present giving gratuitous service as County Chairman of the Somerset County Emergency Relief Committee. He has this appointment from the State Emergency Relief Board of Pennsylvania.

While "Garfield," as we commonly call him, is concerned with legal and community interests he is reinforcing himself and his work by his religious activities. He has been interested and active in religious work for many years and is at present the efficient superintendent of the church school of the Church of the Brethren at Somerset, Pa.

In 1918 Mr. Cober married Ida Cook of Meyersdale, Pa. She is the daughter of William B. Cook, Esq.

2360. Cober, Emma Netta, born near Pine Hill in Brothersvalley township, Jan. 18, 1884. After completing the grades in the public schools she went to the Teachers College at California, Pa., where she graduated in 1907. She taught in the public schools of Brothersvalley for nine years. After her father's death her mother became aged and feeble and she quit teaching to care for her mother. This she did until her mother passed away, showing a most beautiful spirit. She is a member of the Brethren church at Berlin. She is not married. Since her mother's death she has returned to teaching school.

2361. Cober, Albert Mahlon, born near Pine Hill in Brothersvalley township. After completing the grades in the township he taught school five terms. In 1909 he graduated from Bucknell Academy. He then entered the University where he completed his freshman year. In order that he might aid his parents on the farm he quit school. After the death of his father he took over the farm and has been cultivating it ever since. His mother and his sister remained on the farm with him. He married Erla Jane Brant, daughter of Henry H. Brant. To this union four children were born: Paul, Charles, Helen May and William. They are members of the Brethren church at Berlin, Pa.

FAMILY OF EMANUEL COBER AND LETTIE (COOK) COBER. Son of Elias Cober. *(See No. 2349).*

2362. Cober, Robert Wilson, born Sept. 4, 1904. He graduated from the high school at Wilkinsburg, Pa., 1923 and from the Pittsburgh Academy in 1927. Later he entered the School of Business Administration of the University of Pittsburgh from which he graduated in 1928. He is at present employed by the National Union Fire Insurance Company as an accountant. He married Helen Marie Grabe and has one child, Elizabeth Marie. They reside in Wilkinsburg, Pa.

2363. Cober, Mary, born May 14, 1908. Graduated from the high school at Wilkinsburg in 1926. In 1930 she graduated from the Pittsburgh Hospital as a trained nurse. She has been a Public Health nurse with the Public Nursing Association of Pittsburgh. She was married July 11, 1932 to Ulton Grey Hodgin of Greensboro, N. C. It was the writer's privilege and pleasure to solemnize the marriage. Mr. Hodgin is a graduate of the North Carolina State College. He is a member of the Chi Tau fraternity and of the Golden Key Honorary fraternity. Present residence, Greensburg, Pa. They have one son, Ulton Jr.

2364. Cober, Elizabeth, born June 21, 1914. Graduated from the Wilkinsburg High School in the class of 1931 as an honor student. She is at present a student at the Pennsylvania College for Women. She is equipping herself as a library teacher.

FAMILY OF ROBERT WILSON COBER AND HELEN MARIE (GRABE) COBER. Son of Emanuel W. Cober. *(See No. 2362).*

2365. Cober, Elizabeth Marie, born at Wilkinsburg April 18, 1931.

FAMILY OF MARY (COBER) HODGIN AND ULTON GREY HODGIN. Daughter of Emanuel W. Cober. *(See No. 2363).*

2365a. (Cober) Hodgin, Ulton Grey Jr., born May 21, 1933.

FAMILY OF WILLIAM H. COBER AND HATTIE GORDON (NUTT) COBER. Son of Elias Cober. *(See No. 2358).*

2366. Cober, James Russell, born at Roscoe, Washington Co., Pa., June 12, 1904. Graduated from the high school at Monessen, Pa., 1922. Then he taught and attended the Teachers College at California, Pa., at intervals. Later he entered Allegheny College where he graduated in 1928 with the degree of Bachelor of Science. After some training and work with the Bell Telephone Company he was transferred to the Pittsburgh office. Later he was transferred to the Company's new Wilkinsburg office where he is at present. He married Eleanor Elizabeth Brown, daughter of attorney Ambrose Brown of Tionesta, Pa. She was born March 25, 1906 at Tionesta. Graduated from the high school at Tionesta and from Allegheny College in 1927 with the degree of Bachelor of Arts. After her college career she taught in the high school of Freeport, Pa., being in the department of mathematics. At college both Mr. and Mrs. Cober were active in the social and cultural life of the institution, belonging to a number of organizations in which they were leaders. They live at Wilkinsburg, Pa.

2367. Cober, William Ewing, born at Somerset, Pa., Jan. 11, 1906. Died near Belle Vernon, Pa., Aug. 12, 1910. Buried on the home farm near Pine Hill.

2368. Cober, Mary Elizabeth, born March 22, 1908 at Ligonier, Pa. Died April 13, 1908. Buried on the home farm near Pine Hill.

2369. Cober, Louis Elias, born Jan. 8, 1910 in Rostraver Twp., Westmoreland Co., Pa. Graduated from the high school at Monessen, Pa. in 1928. His health being impaired by a severe case of pneumonia he took a trip across the Atlantic, visiting Holland and Belgium. He is a graduate from the Teachers College, California, Pa.

2370. Cober, Eleanor Dale, born in Rostraver Twp., April 1, 1912. In 1930 she graduated from the high school at Monessen. She also graduated by doing extra work from the Teachers College at California and is at present teaching in Westmoreland county.

2371. Cober, Joseph Henry, born July 22, 1913. Graduated from the high school at Monessen.

2372. Cober, John Gordon, born Dec. 28, 1915. Graduated from the high school at Monessen.

2373. Cober, Thomas Garfield, born Dec. 30, 1917. He is a student in high school.

FAMILY OF ALBERT M. COBER AND ERLA JANE (BRANT) COBER. Son of Elias Cober. *(See No. 2353).*

2374. Cober, Paul, born Jan. 15, 1919, near Pine Hill.

2375. Cober, Charles, born April 1, 1921.

2376. Cober, Helen, born March 1, 1923. Died Oct. 29, 1923.

2377. Cober, William, born July 4, 1924.

FAMILY OF ANNA M. (COBER) HAY AND WILLIAM P. HAY. Daughter of Peter Cober. *(See No. 2328).*

2378. (Cober) Hay, Lillie Grace, born June 6, 1873. Died June 25, 1878.

2379. (Cober) Hay, Ira Olinger, born Aug. 12, 1875. Died June 17, 1878.

2380. (Cober) Hay, Ralph Nevin, born March 18, 1878. He was a school teacher having taught in Somerset county and also at Connellsville, Pa. He is a graduate of the Teachers College at California, Pa. Married Laura Schaub and lives at Akron, Ohio where he is engaged in the mercantile business.

2381. (Cober) Hay, Verna Gertrude, born July 30, 1880. Married William L. Barkley. Their children are: Eldon Hay, Ralph Franklin and Dwight Wilson. Mrs. Barkley died Oct. 15, 1921.

2382. (Cober) Hay, Anna Lulu, born Dec. 11, 1882. Married Harry B. Schrock. They have three children: William Perry, Ray Charles and Anna Elizabeth.

2383. (Cober) Hay, Elsie Elizabeth, born Aug. 25, 1885. Married John L. Flick and has one child, Willard Hay. Mrs. Flick was a teacher in the public schools for several years.

2384. (Cober) Hay, Edward Foster, born July 31, 1888. Married Della Hastings and has two children: Edward Jr. and Thomas. Mr. Hay is a graduate of Baltimore College in the school of medicine and is a practicing physician at Chicago Heights, Ill.

2385. (Cober) Hay, Oren Philip, born Aug. 4, 1892. Mar-

ried Mary Barclay. Their children are: Edna R., Verna E., Ruth L. and Ernest B.

FAMILY OF VERNA GERTRUDE (COBER) (HAY) BARKLEY AND WILLIAM L. BARKLEY. Daughter of Anna M. (Cober) Hay. *(See No. 2381).*

2386. (Cober) (Hay) Barkley, Eldon Hay, born May 3, 1908.

2387. (Cober) (Hay) Barkley, Ralph Franklin, born Aug. 24, 1910.

2388. (Cober) (Hay) Barkley, Dwight Wilson, born June 27, 1915.

FAMILY OF ANNA LULU (COBER) (HAY) SCHROCK AND HARRY B. SCHROCK. Daughter of Anna M. (Cober) Hay. *(See No. 2382).*

2389. (Cober) (Hay) Schrock, William Perry, born March 21, 1906.

2390. (Cober) (Hay) Schrock, Ray Charles, born July 11, 1909.

2391. (Cober) (Hay) Schrock, Anna Elizabeth, born Dec. 6, 1916.

FAMILY OF ELSIE ELIZABETH (COBER) (HAY) FLICK AND JOHN L. FLICK. Daughter of Anna M. (Cober) Hay. *(See No. 2383).*

2392. (Cober) (Hay) Flick, Willard Hay, born July 21, 1909. He is now a student at Franklin and Marshall College.

FAMILY OF EDWARD FOSTER (COBER) HAY AND DELLA (HASTINGS) HAY. Son of Anna M. (Cober) Hay. *(See No. 2384).*

2393. (Cober) Hay, Edward, Jr., born July 25, 1920.

2394. (Cober) Hay, Thomas, born April 1, 1923.

FAMILY OF OREN PHILIP (COBER) HAY AND MARY (BARCLAY) HAY. Son of Anna M. (Cober) Hay. *(See No. 2385).*

2395. (Cober) Hay, Edna R., born Dec. 30, 1915.

2396. (Cober) Hay, Verna E., born June 20, 1918.
2397. (Cober) Hay, Ruth L., born June 17, 1922.
2398. (Cober) Hay, Ernest B., born Feb. 13, 1926.

FAMILY OF JONATHAN COBER AND SARAH (FRITZ) COBER. Son of Peter Cober, Jr. First marriage. *(See No. 1954).*

2399. Cober, Aaron, born near Pine Hill, Somerset county, Pa., April 19, 1846. He was twice married, first to Elizabeth Walker and after her death to Barbara Garlette. There were no children to either marriage. He emigrated to Marshaltown, Iowa with his father; but returned later and bought a farm near Meyersdale, Pa., where he spent the rest of his life. He belonged to the German Baptist church. He died Dec. 4, 1904 and was buried at Meyersdale. His age was 58 years, 7 months and 15 days.

2400. Cober, Trasy (Theresa), born near Pine Hill, Nov. 9, 1847. Married John H. Shaffer, son of Henry Casper Shaffer who was the son of Casper Shaffer born in Alsace Lorraine and came to America about the year 1810. They were married at Pine Hill and emigrated to Marshaltown, Iowa. They had five sons and five daughters. Their names were: Sarah, Josephine, Phoebe Hester, Ulysses, Laura E., Jonathan S., Henry N., Charles G., Nellie May and Aaron Francis. Mrs. Shaffer, in her early life, attended the German Baptist church; but later united with the Methodist church. She died Dec. 1, 1904.

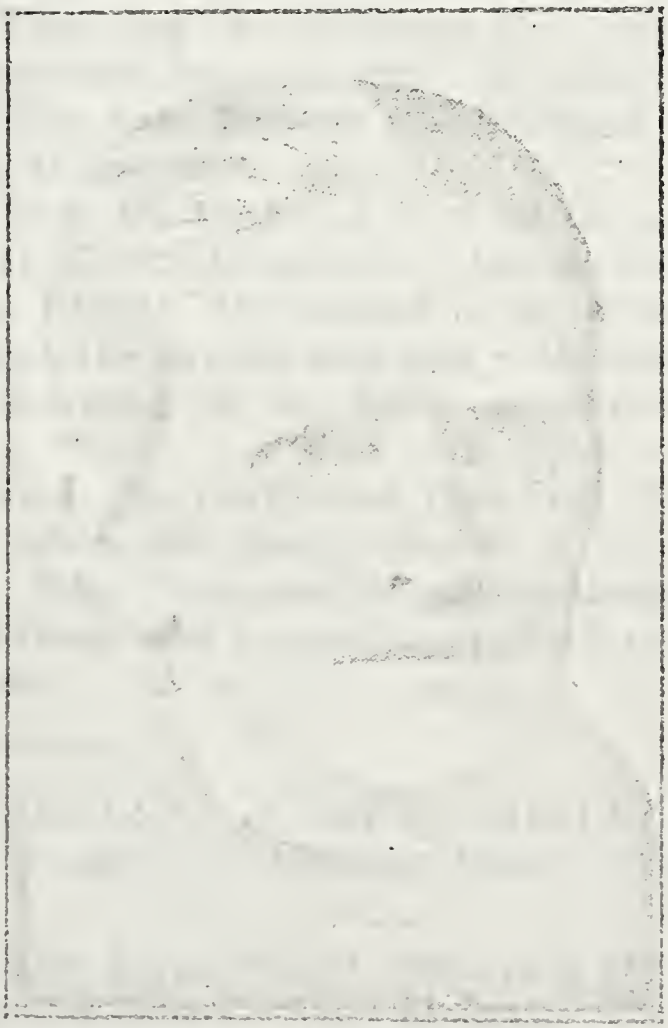

Theresa (Cober) Shaffer
(No. 2400)

2401. Cober, Hester, born March 7, 1851, near Pine Hill. Married Dennis Bitner and had three children: Simon, Benjamin and Clara. She died March 9, 1923 and was buried at Ft. Dodge, Iowa.

2402. Cober, Francis, born near Pine Hill, June 21, 1853. Married Caroline Coleman and had two daughters: M. Estella and Orpha. He died April 26, 1911. Buried at Green Mountain, Iowa.

FAMILY OF JONATHAN COBER AND PHOEBE (COLEMAN) COBER. Son of Peter Cober, Jr. Second marriage. *(See No. 1954).*

2403. Cober, George. Died in infancy.

2404. Cober, Sarah E., born Jan. 12, 1859 near Pine Hill, Pa. Married Frank W. Milholland of Iowa. There were three children: Lela Mabel, Ralph R. and Henrietta Willys. After Mr. Milholland's death, Sarah married Henry Wise. There was no issue. Both her husbands were farmers. She is a member of the Evangelical church. Residence Green Mountain, Iowa.

2405. Cober, Leslie. Died in infancy.

2406. Cober, Henry, born Feb. 2, 1864 near Pine Hill, Pa. Married Minnie Alice Baker. They had two children: Earl Jonathan and Arthur Wendell. Henry died June 14, 1925. Mrs. Cober lives at Marshaltown, Iowa. They were farmers and belonged to the Evangelical church at Green Mountain.

2407. Cober, Joseph, born Oct. 19, 1865 and lives on the old Jonathan Cober homestead, near Green Mountain. He married Laura Coffman and has one son, Floyd. He belongs to the Evangelical church at Green Mountain. He was the first man with whom the writer corresponded after learning of the Cober relatives in Iowa.

2408. Cober, Peter, born Sept. 30, 1867, near Pine Hill, Pa. He was about three years old when the family moved to Iowa. Married Florence Laura Wise. They have one daughter, Marian L. Lives at Marshaltown. Farmer and a member of the Evangelical church at Green Mountain.

FAMILY OF TRASY (THERESA) (COBER) SHAFFER AND JOHN H. SHAFFER. Daughter of Jonathan Cober. *(See No. 2400).*

2409. (Cober) Shaffer, Sarah, born Feb. 20, 1867, near Hays Mill, Somerset county, Pa. Married John O. Staly of Iowa. They had one son, Wallace E. She was a member of the First Presbyterian church of Des Moines. She died Aug. 29, 1929. Buried in Woodland cemetery, Des Moines.

2410. (Cober) Shaffer, Josephine, born Jan. 20, 1869 near Hays Mill, Pa. Married William Ward Williams of Bryn Mawr Breconshire, South Wales. Came to America in Dec. 1882. There were three sons and two daughters: Ada F., Jennie Laura, R. Ward, Russell A. and Leslie E. The family lives at Des Moines, Iowa and belongs to the First Evangelical church of that city.

2411. (Cober) Shaffer, Phoebe Hester, born Feb. 12, 1871, in Vienna township, Marshall Co., Ia. Married Edward Kalahar and has four sons and four daughters. They are: John Morris, Mary Ann, Michael, Hazel Celia, Blanche E., Miles H., Florentine and Ada Mae. They are members of the Presbyterian church of Ft. Dodge where they reside.

2412. (Cober) Shaffer, Ulysses M., born Feb. 24, 1873 in Vienna Twp., Marshall Co., Ia. Married Minnie Thatcher with whom he had one child, Leo May. A second marriage was to Ida Johnson. There were no children. They reside in Des Moines.

2413. (Cober) Shaffer, Laura E., born Dec. 17, 1874 in Vienna Twp. Married August H. Rehkopf. They have four children: Bayard S., Louise L., Rachel and Gretchen G. They reside in San Diego, Calif.

2414. (Cober) Shaffer, Jonathan, born March 31, 1877 in Adair Co., Iowa. Married Maud Beeson and has one child, Erma M. He is a barber in Des Moines. Members of the Church of Christ.

2415. (Cober) Shaffer, Henry N., born Feb. 26, 1879 in Adair Co. Married Esther Burgess and later Frances Geisinger. He had Harry by his first wife and Phyllis and Bernice by his second. He was married to Belle Smith, his third marriage; but there was no descent. Lives on a farm at Lake Crystal, Min.

2416. (Cober) Shaffer, Charles G., born Oct. 11, 1880 in Adair Co. Married Myrtle Collins and had a daughter and a son, Gertrude L. and Kenneth G. He later married Daisy Olander. No issue. He was a painter. Died April 26, 1930 at Phoenix, Arizona. Buried in Woodland cemetery, Des Moines, Ia.

2417. (Cober) Shaffer, Nellie Mae, born Oct. 11, 1883 near Casey, Guthrie Co., Iowa. Was first married to Berton Elroy McMurray. Has two children: Edna G. and Helen Trasy. A second marriage was with Arthur Clifford Morse.

2418. (Cober) Shaffer, Aaron Francis, born May 2, 1886 in Des Moines, Ia. Married Blanche Overmier. They have three sons: Carroll G., Jack Trasy and Francis Shaffer, Jr. He is an electrician. They live in Des Moines.

FAMILY OF SARAH (COBER) (SHAFFER) STALY AND JOHN O. STALY. Daughter of Trasy (Cober) Shaffer. *(See No. 2409).*

2419. (Cober) (Shaffer) Staly, Wallace E., born Feb. 15, 1895 at Des Moines, Ia. Married Hazel Spire and has one child, Sadie May. He graduated from the high school at Des Moines and from the State College at Ames, Ia., in engineering. He is at present a coal and feed merchant at Webster City and a member of the Presbyterian church.

FAMILY OF WALLACE E. (COBER) (SHAFFER) STALY AND HAZEL (SPIRE) STALY. Son of Sarah (Cober) (Shaffer) Staly. *(See No. 2419).*

2420. (Cober) (Shaffer) Staly, Sadie May, born Oct 14, 1927.

FAMILY OF JOSEPHINE (COBER) (SHAFFER) WILLIAMS AND WILLIAM WARD WILLIAMS. Daughter of Trasy (Cober) Shaffer. *(See No. 2410).*

2421. (Cober) (Shaffer) Williams, Ada F., born March 11, 1888. Married John A. Woods at St. Joseph, Mo. Residence at Des Moines and belong to the Presbyterian church.

2422. (Cober) (Shaffer) Williams, Jennie Laura, born April 20, 1892 at Des Moines. Married Harold Glenn Allen. Descendants, two: Josephine V. and Harold R. Residence at Des Moines and belong to the Presbyterian church.

2423. (Cober) (Shaffer) Williams, R. Ward, born May 8, 1898. Not married. Graduated from the high school of East Des Moines. Took two years of work in Drake University at Des Moines. During the World War he served in the navy on the Destroyer, S. S. Sampson. He lives in Des Moines, Ia., and is a member of Christ church of that city. He is connected with the Traffic Department of the Chicago, Rock Island and Pacific R. R. He has been the connecting link between the writer of this volume and the Cober relatives of Iowa.

2424. (Cober) (Shaffer) Williams, Russell A., born Dec. 20, 1900, at Des Moines. Married Esther Stromberg and has three children: Marilyn L., Russell Dean and Norman Kenneth. After graduating from the East Des Moines high school he also took two

years at Drake University. He is Deputy Custom Collector for the United States at Des Moines. Member of the Church of Christ.

2425. (Cober) (Shaffer) Williams, Leslie E., born Dec. 7, 1903 at Des Moines. Graduate of the East Des Moines high school. Member of Troop "B" 113th Cavalry of the Iowa National Guards. Is cashier for the Sun Life Insurance Company of Canada at the Des Moines office. Is a member of the Church of Christ. Married Dorothy Matthews and has a son, Larry Edris.

FAMILY OF JENNIE LAURA (COBER) (SHAFFER) (WILLIAMS) ALLEN AND HAROLD GLENN ALLEN. Daughter of Josephine (Cober) Williams. *(See No. 2422).*

2426. (Cober) (Shaffer) (Williams) Allen, Josephine V., born April 30, 1913. Is a student in high school at Des Moines.

2427. (Cober) (Shaffer) (Williams) Allen, Harold R., born Nov. 28, 1914. Died Dec. 1, 1932. Buried at Laurel Hill cemetery at Des Moines.

FAMILY OF RUSSELL A. (COBER) (SHAFFER) WILLIAMS AND ESTHER (STROMBERG) WILLIAMS. Son of Josephine (Cober) (Shaffer) Williams. *(See No. 2424).*

2428. (Cober) (Shaffer) Williams, Marilyn L., born July 15, 1927.

2429. (Cober) (Shaffer) Williams, Russell Dean, born Oct. 25, 1928.

2430. (Cober) (Shaffer) Williams, Norman Kenneth, born April 16, 1930.

FAMILY OF LESLIE E. (COBER) (SHAFFER) WILLIAMS AND DOROTHY (MATTHEWS) WILLIAMS. Son of Josephine (Cober) (Shaffer) Williams. *(See No. 2425).*

2431. (Cober) (Shaffer) Williams, Larry Edris, born April 29, 1930.

FAMILY OF PHOEBE HESTER (COBER) (SHAFFER) KALAHAR AND EDWARD KALAHAR. Daughter of Trasy (Cober) Shaffer. *(See No. 2411).*

2432. (Cober) (Shaffer) Kalahar, John Morris, born Jan. 24, 1899 at Oswald, Ia. Married. Name not given. They have

one son, Donald. Live at Fort Dodge, Ia., and are members of the Presbyterian church.

2433. (Cober) (Shaffer) Kalahar, Mary Ann, born Dec. 20, 1891. Born at Oswald. Married Harold Deacon. Members of Presbyterian church. Residence at Los Angeles, Calif.

2434. (Cober) (Shaffer) Kalahar, Michael, born April 24, 1896. Married Anna Willey. They have five children: Vivian A., Evelyn L., Kenneth E., Michael, Jr. and Beverly Anna. All their children were born at Fort Dodge, where the parents still live. All are members of the Lutheran church.

2435. (Cober) (Shaffer) Kalahar, Hazel Celia, born Sept. 20, 1900 at Kale, Ia. Married Lloyd Stice and has one son, LaVerne. Residence at Fort Dodge, Ia. and members of Presbyterian church.

2436. (Cober) (Shaffer) Kalahar, Blanche E., born Aug. 11, 1904 at Fort Dodge, Ia. Married Ralph Peters. Live in California. Members of Presbyterian church.

2437. (Cober) (Shaffer) Kalahar, Miles H., born Nov. 3, 1906 at Fort Dodge, Ia. Married Violet Anderson. They have one daughter, Donna Jean. Still live at Ft. Dodge. Presbyterian.

2438. (Cober) (Shaffer) Kalahar, Florentine, born Aug. 16, 1908 at Ft. Dodge, Ia. Married Bessie Walker and has two daughters: Marilyn Lavonne and Anita Carol. Residence, Ft. Dodge and in religion Presbyterian.

2439. (Cober) (Shaffer) Kalahar, Ada Mae, born July 1, 1913 at Ft. Dodge. Graduate of Ft. Dodge High School, and belongs to the Presbyterian church.

FAMILY OF JOHN MORRIS (COBER) (SHAFFER) KALAHAR AND ( ) KALAHAR. Son of Phoebe Hester (Cober) (Shaffer) Kalahar. *(See No. 2432).*

2440. (Cober) (Shaffer) Kalahar, Donald.

FAMILY OF MICHAEL (COBER) (SHAFFER) KALAHAR AND ANNA (WILLEY) KALAHAR. Son of Phoebe Hester (Cober) (Shaffer) Kalahar. *(See No. 2434).*

2441. (Cober) (Shaffer) Kalahar, Vivian A., born May 7, 1917.

2442. (Cober) (Shaffer) Kalahar, Evelyn L., born Dec. 23, 1918.

2443. (Cober) (Shaffer) Kalahar, Kenneth E., born Sept. 4, 1920.

2444. (Cober) (Shaffer) Kalahar, Mack, Jr., born May 11, 1925.

2445. (Cober) (Shaffer) Kalahar, Beverly Anne, born March 24, 1927.

FAMILY OF HAZEL CELIA (COBER) (SHAFFER) (KALAHAR) STICE AND LLOYD STICE. Daughter of Phoebe Hester (Cober) (Shaffer) Kalahar. *(See No. 2435).*

2446. (Cober) (Shaffer) (Kalahar) Stice, LaVerne, born Jan. 3, 1919.

FAMILY OF MILES H. (COBER) (SHAFFER) KALAHAR AND VIOLET ANDERSON. Son of Phoebe Hester (Cober) (Shaffer) Kalahar. *(See No. 2437).*

2447. (Cober) (Shaffer) Kalahar, Donna Jean, born Oct. 30, 1929.

FAMILY OF FLORENTINE (COBER) (SHAFFER) KALAHAR AND BESSIE (WALKER) KALAHAR. Son of Phoebe Hester (Cober) (Shaffer) Kalahar. *(See No. 2438).*

2448. (Cober) (Shaffer) Kalahar, Marilyn Laverne, born April 27, 1928.

2449. (Cober) (Shaffer) Kalahar, Anita Carol, born Aug. 24, 1930.

FAMILY OF ULYSSES M. (COBER) SHAFFER AND MINNIE (THATCHER) SHAFFER. Son of Trasy (Cober) Shaffer. *(See No. 2412).*

2450. (Cober) Shaffer, Leo Mae, born Dec. 14, 1894 at Des Moines. Married James Otis. Residence at Des Moines, Ia. Had two years of high school work. Is Roman Catholic.

FAMILY OF LAURA E. (COBER) (SHAFFER) REHKOPF AND AUGUST H. REHKOPF. Daughter of Trasy (Cober) Shaffer. *(See No. 2413).*

2451. (Cober) (Shaffer) Rehkopf, Bayard S., born Dec. 20, 1897 at Des Moines. Married and has a son. Residence at El Centro, Calif.

2452. (Cober) (Shaffer) Rehkopf, Louise L., born Nov. 17, 1899 at Des Moines. Married Curtis Gorham, a physician. There are two descendants: Joanne and a son. She is a graduate of high school and university. Residence at San Francisco, Calif.

2453. (Cober) (Shaffer) Rehkopf, Rachel, born Oct. 18, 1905 in Imperial county, Calif. Graduate of high school and college. Married Ross Bond and has two children: Rose H. and Elaine. They live at San Diego, Calif.

2454. (Cober) (Shaffer) Rehkopf, Gretchen G., born Sept. 27, 1910 at Los Angeles, Calif. Residence at San Diego. Graduated from high school and is attending college at Berkley, Calif.

FAMILY OF BAYARD S. (COBER) (SHAFFER) REHKOPF AND ( ) REHKOPF. Son of Laura E. (Cober) (Shaffer) Rehkopf. *(See No. 2451).*

2455. (Cober) (Shaffer) Rehkopf, a son, name not given.

FAMILY OF LOUISE L. (COBER) (SHAFFER) (REHKOPF) GORHAM AND CURTIS GORHAM. Daughter of Laura E. (Cober) (Shaffer) Rehkopf. *(See No. 2452).*

2456. (Cober) (Shaffer) (Rehkopf) Gorham, Joanne.

2457. (Cober) (Shaffer) (Rehkopf) Gorham, a son.

FAMILY OF RACHEL (COBER) (SHAFFER) (REHKOPF) BOND AND ROSS BOND. Daughter of Laura E. (Cober) (Shaffer) Rehkopf. *(See No. 2453).*

2458. (Cober) (Shaffer) (Rehkopf) Bond, Ross H., born July 28, 1927 at San Diego, Calif.

2459. (Cober) (Shaffer) (Rehkopf) Bond, Elaine, born May 16, 1929 at San Diego.

FAMILY OF JONATHAN (COBER) SHAFFER AND MAUD (BEESON) SHAFFER. Son of Trasy (Cober) Shaffer. *(See No. 2414).*

2460. (Cober) Shaffer, Erma M., born Feb. 9, 1899 at Des Moines, Ia. Married John Chipchase. There is one child, Geraldine. Residence at Milwaukee, Wis. Members of Church of Christ.

FAMILY OF ERMA M. (COBER) (SHAFFER) CHIPCHASE AND JOHN CHIPCHASE. Daughter of Jonathan (Cober) Shaffer. *(See No. 2460).*

2461. (Cober) (Shaffer) Chipchase, Geraldine.

FAMILY OF HENRY N. (COBER) SHAFFER AND ESTHER (BURGESS) SHAFFER. Son of Trasy (Cober) Shaffer. First marriage. *(See No. 2415).*

2462. (Cober) Shaffer, Harry. Residence in California.

FAMILY OF HENRY N. (COBER) SHAFFER AND FRANCES (GEISINGER) SHAFFER. Son of Trasy (Cober) Shaffer. Second marriage. *(See No. 2415).*

2463. (Cober) Shaffer, Phyllis, born Sept. 6, 1901 at Des Moines. Married a Mr. Krebe and lives in Idaho.

2464. (Cober) Shaffer, Bernice, born in 1903 in Des Moines. Married a Mr. Clark. Live in Polk Co., Iowa.

FAMILY OF CHARLES G. (COBER) SHAFFER AND MYRTLE (COLLINS) SHAFFER. Son of Trasy (Cober) Shaffer. *(See No. 2416).*

2465. (Cober) Shaffer, Gertrude L., born Oct. 19, 1904 at Des Moines. Did two years work in high school. Married Wieland Coats. They live on a farm at Fonda, Ia.

2466. (Cober) Shaffer, Kenneth G., born Sept. 21, 1906 at Des Moines. Resides in Oklahoma.

FAMILY OF NELLIE MAE (COBER) (SHAFFER) McMURRAY AND BERTON E. McMURRAY. Daughter of Trasy (Cober) Shaffer. *(See No. 2417).*

2467. (Cober) (Shaffer) McMurray, Edna G., born Dec. 12, 1901 at Des Moines. Married Jack Bilz and has a son, Jack Basil. Residence at San Diego, Calif. Members of Methodist church.

2468. (Cober) (Shaffer) McMurray, Helen Trasy, born Aug. 31, 1904 at Des Moines. Married a Mr. Schroeder and lives at San Diego, Calif. Belongs to the Methodist church.

FAMILY OF EDNA G. (COBER) (SHAFFER) (McMURRAY) BILZ AND JACK BILZ. Daughter of Nellie Mae (Cober) (Shaffer) McMurray. *(See No. 2467).*

2469. (Cober) (Shaffer) (McMurray) Bilz, Jack Basil, born July 17, 1925.

FAMILY OF AARON FRANCIS (COBER) SHAFFER AND BLANCHE (OVERMIER) SHAFFER. Son of Trasy (Cober) Shaffer. *(See No. 2418).*

2470. (Cober) Shaffer, Carroll G., born Nov. 23, 1909 at Des Moines. Married Evelyn Mueller and has a son named, Francis Carroll. Residence in Des Moines.

2471. (Cober) Shaffer, Jack Trasy, born March 3, 1912 at Des Moines. Married Pauline Moore and has a daughter. Residence at Des Moines. Jack graduated from the East Des Moines High School.

2472. (Cober) Shaffer, Francis Shaffer, Jr., born Jan. 13, 1922 at Des Moines.

FAMILY OF CARROLL G. (COBER) SHAFFER AND EVELYN (MUELLER) SHAFFER. Son of Aaron Francis (Cober) Shaffer. *(See No. 2470)* .

2473. (Cober) Shaffer, Francis Carroll, born April 21, 1941.

FAMILY OF JACK TRASY (COBER) SHAFFER AND PAULINE (MOORE) SHAFFER. Son of Aaron Francis (Cober) Shaffer. *(See No. 2471).*

2474. (Cober) Shaffer. A daughter. Name not reported.

FAMILY OF HESTER (COBER) BITNER AND DENNIS BITNER. Daughter of Jonathan Cober. *(See No. 2401).*

2475. (Cober) Bitner, Simon, born March 17, 1870. Married Lottie Winterowd. They are farmers near Ft. Dodge, Ia. There are eight children. The names of only two could be found: Mildred and Harley.

2476. (Cober) Bitner, Benjamin, born Nov. 1, 1872. Married Julia Coleman. Farmer near Ft. Dodge, Ia.

2477. (Cober) Bitner, Clara, born March 21, 1876. She was married three times; first to Samuel Lowry, second to Rufus Wm. Coleman, and third to Albert J. Stader. There were three children to the first marriage, four to the second and one to the third. Their names are not known.

FAMILY OF FRANCIS COBER AND CAROLINE (COLEMAN) COBER. Son of Jonathan Cober. *(See No. 2402).*

2478. Cober, M. Estella, born March 23, 1878 at Green Mountain, Ia. Married Albert Bellmore and lives at Colorado Springs, Col. They have one child, Dorothy May. Members of the Christian church. She died at Colorado Springs in the year 1931 and was buried at Green Mountain, Ia.

2479. Cober, Orpha, born at Green Mountain, Ia. Not married. She is the proprietress of a millinery store at Oak Park, Ill.

FAMILY OF M. STELLA (COBER) BELLMORE AND ALBERT BELLMORE. Daughter of Francis Cober. *(See No. 2478).*

2480. (Cober) Bellmore, Dorothy May, born May 15, 1918. Resides at Colorado Springs, Col.

FAMILY OF SARAH E. (COBER) MILLHOLLAND AND FRANK W. MILLHOLLAND. Daughter of Jonathan Cober. First marriage. *(See No. 2404).*

2481. (Cober) Millholland, Lela Mabel, born May 7, 1888, at Green Mountain. Married Edward Beichley and has three children. They reside near Gladbrook, Ia. and belong to the Evangelical church.

2482. (Cober) Millholland, Ralph F., born Oct. 4, 1890 at Green Mountain. Died in 1926 at Riverside, Calif. Buried at Riverside.

2483. (Cober) Millholland, Henrietta Willys, born June 26, 1892 at Green Mountain, Ia. Married Ray Fleming and has four children: Vera E., John R., Jean Irene and Thomas Richard. They live near Gladbrook, Ia., and are members of the Evangelical church.

FAMILY OF LELA MABEL (COBER) (MILLHOLLAND) BEICHLEY AND EDWARD BEICHLEY. Daughter of Sarah E. (Cober) Millholland. *(See No. 2481).*

2484. (Cober) (Millholland) Beichley, Iola Lucile.
2485. (Cober) (Millholland) Beichley, Harold Charles.
2486. (Cober) (Millholland) Beichley, Lester Earl.

FAMILY OF HENRIETTA WILLYS (COBER) (MILLHOLLAND) FLEMING AND RAY FLEMING. Daughter of Sarah E. (Cober) Millholland. *(See No. 2483).*

2487. (Cober) (Millholland) Fleming, Vera E., born March 24, 1917 at Green Mountain. Member of Evangelical church.

2488. (Cober) (Millholland) Fleming, John R., born near Gladbrook Dec. 19, 1918. Member of Evangelical church.

2489. (Cober) (Millholland) Fleming, Jean Irene, born near Gladbrook, Aug 29, 1921. Member of Evangelical church.

2490. (Cober) (Millholland) Fleming, Thomas Richard, born near Gladbrook, Sept. 13, 1924. Member of Evangelical church.

FAMILY OF HENRY COBER AND MINNIE ALICE (BAKER) COBER. Son of Jonathan Cober. *(See No. 2406).*

2491. Cober, Earl Jonathan, born Nov. 10, 1895 in Marshall Co., Ia. Married Gladys Reading. He is a mechanic and operates a garage at Riverside, Calif.

2492. Cober, Arthur Wendell, born Sept. 13, 1900 at Melbourne, Ia. Married Katharine Ann Fischer. Graduated from the high school at Marshalltown, Ia., and from Iowa State College, Ames, Ia. He took a course in engineering; but is a wholesale grocer at Marshalltown.

FAMILY OF JOSEPH COBER AND LAURA (COFFMAN) COBER. Son of Jonathan Cober. *(See No. 2407).*

2493. Cober, Floyd, born Nov. 14, 1909 at Green Mountain, Ia. He is single. Resides at Marshalltown where he is an auto mechanic.

FAMILY OF PETER COBER AND FLORENCE LAURA (WISE) COBER. Son of Jonathan Cober. *(See No. 2408).*

2494. COBER, MARIAN L., born at Green Mountain, Ia., March 18, 1897. Married Henry J. Vahrenwald and has four children, namely: Odetta L., Orvetta R., Beverly Bane and Henrietta. Mr. Vahrenwald is an instructor in the schools of Des Plaines, a suburb of Chicago, Ill.

FAMILY OF MARIAN L. (COBER) VAHRENWALD AND HENRY J. VAHRENWALD. Daughter of Peter Cober. *(See No. 2494).*

2495. (COBER) VAHRENWALD, ODETTA L., born in Marshall Co., Ia., Nov. 6, 1920.

2496. (COBER) VAHRENWALD, ORVETTA R., born March 4, 1923.

2497. (COBER) VAHRENWALD, BEVERLY BANE, born June 29, 1925.

2498. (COBER) VAHRENWALD, HENRIETTA M., born June 20, 1927.

DESCENDANTS OF CATHARINE COBER

FAMILY OF CATHARINE (COBER) BENNETT AND JESSE BENNETT. Daughter of Peter Cober, Sr. First marriage. *(See No. 8).*

2499. (COBER) BENNETT, POLLY. Married Jacob Stump.

2500. (COBER) BENNETT, PHOEBE. Married Peter Kaiser.

2501. (COBER) BENNETT, CATHARINE. Married Jacob Baker.

2502. (COBER) BENNETT, BETSY. Married John Richards.

2503. (COBER) BENNETT, JOHN. Died unmarried.

2504. (COBER) BENNETT, JACOB. Married Mary Dudgeon.

2505. (COBER) BENNETT, JESSE. Married Ann Dudgeon.

2506. (COBER) BENNETT, JOSEPH. Died young.

DESCENDANTS OF MARY COBER

FAMILY OF MARY (COBER) LINES AND HENRY LINES. Daughter of Peter Cober, Sr. *(See No. 9).*

2507. (COBER) LINES, JOHN. Born in 1815.

2508. (COBER) LINES, PETER.

DESCENDANTS OF SUSAN COBER

FAMILY OF SUSAN (COBER) BENNETT AND AQUILLA BENNETT. Daughter of Peter Cober, Sr. *(See No. 10).*

2509. (Cober) Bennett, Isaac.
2510. (Cober) Bennett, Aquilla.
2511. (Cober) Bennett, Nicholas.
2512. (Cober) Bennett, Margaret.
2513. (Cober) Bennett, Martha. Married a Mr. Kreider.
2514. (Cober) Bennett, Susan. Married a Mr. Mann.

INDEX

Canada Relatives

RACHEL (COBER) DONER FAMILY

ATKINSON
Delbert, 1899
Amanda E., 144
Erwin, 1889
Gordon, 1903
Howard, 1901
Isabel, 1904
James, 1902
Joyce, 1898
Lorne, 1890
Muriel, 1888
Norman, 1891
Ruth, 1900
Wilfred, 1892

BENNETT
Aquilla,
Catharine, 8
Catharine,
Elizabeth,
(Betsy)
Isaac,
Jacob,
Jesse,
John,
Joseph,
Margaret,
Martha,
Nicholas,
Phoebe,
Polly,
Susan,
Susan,

BITNER
Arthur, 443
Eldon, 455
Elsie M., 445
Ethel M., 453
Jean E., 456
Joseph, 442
Lorne, 457
Merle, 458
Perry, 441
Ruth A., 444
Sarah C., 267
Shirley, 454

BLAKE
Edith, 166
Lewis, 179
Oscar, 180

BOWMAN
Jennie, 111

BOYD
Alma M., 145

BRENNER
Mary, 34

BRANDER
Gertrude, 219
Hazel, 229
John, 228
William, 227

BRAUN
James, 46
Myra, 42
Ruth, 45

BRILLINGER
Clara, 300
Ida May, 406
Jean, 427
Ross, 429
Velma, 426
Vera, 425
Walter, 428

BURKHOLDER
Lizzie M., 244
Marian, 248

CLIMENHAGE
Cecil, 326
Claud, 323
Elsie, 327
Evelyn, 331
Frederick, 315
Jesse, 313
Louis, 324
Margaret, 325
Marjorie, 334
Mary, 263
Paul, 333
Ray, 335
Ruth, 332

CLOAK
Cora, 348
Rhoda, 385

COBER
Ruth, 344

CUBITT
Annie, 54
Annie E., 148
Claude, 67
Dortha, 157
Earl, 159
Evelyn, 69
Gerald, 68
Velva, 158

DITSON
Eisie, 110

DONER
Abraham, 24
Abraham H., 237
Allan, 99
Annie, 54
Anthony, 136
Asa, 242
Beatrice, 82
Bessie F., 152
Betty, 76
Carmen, 257
Charles, 38
Clarence, 86
Daniel, 31
Donald, 105
Donalda, 246
Earl, 97
Edgar, 79
Edgar, 255
Edith, 44
Edmund, 60
Eleanor, 256
Ethel, 51
Ethel, 72
Florence, 245
George, 81
George W., 149
George P., 150
Gladys, 103
Gordon A., 151
Grace, 98
Harold, 101
Hazel, 70
Helen, 104
Helen, 75
Helen I., 156
Helena, 71
Herbert, 247
Howard, 100
Irene, 56
Irene, 243
James, 57
Jennie M., 153
Jessie, 258
John, 27
John, 29
John T., 142
John H., 239
John C., 249
Josephine, 53
June, 78
Laura, 108
Leslie, 154
Lewis, 59
Lizzie M., 244
Lloyd, 73
Lloyd, 102
Lorne A., 231
Luella, 43
Martin B., 254
Martin H., 241
Pansye, 74
Pearl, 155
Peter, 22
Peter, 30
Peter C., 137
Rachel, 12
Rachel, 240
Robert, 77
Ruth, 52
Samuel, 23
Samuel, 85
Samuel A., 146
Samuel H., 236
Sarah, 80
Thomas, 36
Thomas, 142
Wilmott, 58

DUNCAN
Lottie, 388

EDMUNDS
Mary M., 183

FARMER
Alvin, 472
Catharine, 28
Joseph, 466
Mary, 470
Percy, 471

FERGUSON
Roxie, 474

FORMAN
Annie, 465

FRETZ
Joy Ealine, 290
Paul, 289

Ruth, 277
FRUTHY
Alice, 165
John, 178
GOOD
Edith M., 202
Audry, 214
HARVEY
Eddy, 106
Elsie, 87
Lloyd, 107
HEDLEY
Kathryne J., 233
Mabel A., 232
Margaret E., 235
Patricia R., 234
HEISE
Maggie, 469
HISEY
Arnot S., 188
D. Arcy, 185
Daniel N., 184
Donald M., 190
Frances, 139
Grace F., 187
John D., 194
John E., 189
John S., 182
John S., 191
Martha M., 192
Mérvine R., 193
Thomas A., 195
Thomas B., 186
HOLM
Susanna, 19
HOOVER
Allen, 40
Catharine, 35
Charles, 38
John C., 41
Karl, 39
HOLNER
Austin R., 461
Joseph, 464
Joshua, 460
Mary C., 459
Rachel, 26
Wilbur, 462
HUNSBERGER
Amos, 476
Arthur, 477
Earl, 478
John S., 479
Rachel, 467
Sylvester, 473
HUNT
Alton, 127
Earl, 125
Elizabeth, 33
Ernest W., 116
Ernest R., 129
Iona, 126
John G., 116
Joseph E., 118
Marion S., 130
Mary I., 121
Ruth E., 131
Thomas E., 117
Vera M., 128
JONES
Violet, 482
KITSON
Harvey, 168
Isabel, 171
Myrtle, 170
Sarah A., 160
KLINK
George, 114
Herbert, 113
Norman, 112
Rachel, 32
KNISLEY
Alvin, 1883
Betty, 1887
Christina, 143
Donald, 1886
H. A., 1884
Lorena, 1885
Oliver, 1882
LAGEER
Albert, 224
Amy, 223
Audrey, 205
Clarence, 218
Darcy V., 212
Doris G., 217
Edith A., 208
Eileen, 209
Elias, 206
Ernest, 216
Eldon, 291
Elmer, 275
Florence, 207
Gordon, 220
Grace, 203
Herbert, 215
Jean, 226
Jesse, 199
John E., 196
John, 204
Luella, 222
Mabel, 200
Nelda J., 213
Pearl, 214
Rachel, 141
Reginald, 215
Russell, 201
Susanna, 140
Susanna, 197
Stanley, 225
Verna, 211
Wesley, 217
Wilda, 210
Willard, 216
Wilmer, 198
LAKEY
Bertha, 109
LEHMAN
Ada, 269
Alma O., 294
Alma, 356
Alvin, 483
Annie, 299
Arthur, 276
Arthur, Jr., 286
Benjamin, 270
Carl, 281
Carl, 371
Dorothy, 305
Earl, 354
Eldon, 291
Ella, 338
Elmer, 275
Elnora, 303
Fannie, 261
Ferne, 368
Flavius, 268
Fred, 273
Frederick, 282
George, 272
Gladys, 295
Gordon R., 284
Grace, 280
Harold, 298
Hazel, 304
Helen, 357
Herbert, 307
Irene, 302
Iry, 296
Jack, 483
James E., 285
Jeane, 288
John, 271
Lloyd, 297
Lorne, 373
Marion, 283
Mary E., 342
Margaret C., 287
Margaret, 301
Murry, 293
Melvin, 351
Nelson E., 278
Pearl, 370
Percy, 292
Phyllis, 306
Rhoda, 353
Roy, 355
Ruth, 369
Sarah Anne, 374
Sarah, 468
Thomas, 480
Walter, 352
Wilmer, 372
Wesley, 481
Wesley, 483
LEONARD
Bruce, 1897
Leslie, 1893
Melville, 1894
Norma, 1896
Vera, 1895
McHENRY
Myrtle, 483
McKINNON
Lois J., 94
Olive, 88
McNAIR
Alex. J., 123
Duncan, 124
Ethel J., 115
MONDER
Aggie, 475
NEAL
Albert, 230
Olive, 221
OLSEN
Agnes D., 181
Mabel D., 122
POOKE
Cora N., 279
RANDALL
Alma Jean, 133
Annie E., 120
Elsie M., 135
Florence, 134
Melvin J., 132
READ
Della, 274
Lloyd, 309
William, 308
RICE
Allan, 251
Amy, 250
Amy, 253
Margaret, 252
SCHELL
Albert, 175
Christina, 167
Clyde, 173
Dalton, 163
Elizabeth, 138
George, 177
Lottie, 176
Louisa, 161
Nora, 172
Oscar, 164
Samuel, 162
Thelma, 174
SELLERS
Mary, 9
SHAW
Catharine, 396
Dora, 394
Florence, 397
Glenn, 400
Margaret, 399
Mary, 397
Richard, 395
Walter, 398
Wesley, 393
SHEFFER
Rhoda, 349
SIDER
Alice, 339
Annie, 37
Elmer, 361
George, 43

Grace, 359
Lewis, 358
Marion, 49
Murry, 360
Ruth, 47

SNIDER

Catharine, 16

STAUFFER

Margaret, 17

STECKLEY

Alma, 437
Amos, 337
Annie, 405
Asa, 337
Annie M., 830
Burns, 350
Carl, 432
Clara, 310
Clara, 410
Clarence, 408
Clyde, 383
Daniel, 262
Donald, 435
Dorothy, 365
Douglas, 434
Elmer, 407
Grace, 366
Hazel, 433
Helen, 431
Henry, 340
Jesse, 345
Joel, 430
John, 260
John B., 436
Joseph, 266
Keith, 384
Landon, 341
Laura, 311
Levi H., 409
Lillian, 439
Lewis, 336
Lloyd, 367
Luella, 412
Margaret, 438
Miriam, 382
Myrtle, 362
Nancy, 25
Orval, 364
Peter, 264
Peter, 346
Rachel, 259
Ruth, 263
Sarah, 347
Walter, 411

STERNALL

Oran, 66
Ruth, 52
Vernon, 65

STOVER

Anna, 96
Effie, 84

SWALM

Jean, 376
Lela M., 375
Maggie, 343
Mildred, 377
Ray L., 378

WALKER

Edith, 50
Elva, 61
Ethel, 169
Vera, 62

WALLACE

Cecil, 64
Ethel, 51
Vernon, 63

WATTS

Catharine, 8

WENGER

Christina, 147

WIDEMAN

Agnes, 90
Bruce, 93
Clarence, 422
Eilene, 424
Elsie, 404
Eve, 92
Letitia, 83
Merlyn, 95
Mervin, 421
Orval, 89
Ruth, 423
Velma, 91

WILLIAMS

Ambrose, 390
Asa, 386
Carl, 491
Chester, 389
Edna, 55
George, 392
Marian, 401
Nancy, 265
Raymond, 402

WINGER

Anna, 415
Arthur, 328
Clara, 316
Clifford, 413
Eddie, 321
Emma, 314
Ethel, 440
Harold, 329
Helen, 416
Homer, 318
Joseph, 319
Leslie, 322
Lewis, 320
Lillian, 418
Louisa, 403
Marion, 417
Mildred, 447
Murry, 448
Nancy, 312
Norma, 420
Oliver, 446
Pauline, 317
Paul, 450
Rhoda, 419
Rhoda, 451
Roena, 330
Viola, 414
Verna, 449
Walter, 452

WITMER

Elizabeth, 239

FAMILY OF PETER COBER, SON OF NICHOLAS COBER

BAKER

Anna L., 838
Dorothy, 839
Elsie, 829
Grace, 837
Marian, 836
Walter, 840

BRENT

Viola, 571

BRILLINGER

Erle, 559
Katie, 519

BYER

Alvin, 714
Amos, 731
Anna, 716
Arthur, 527
Asa, 711
Carl, 758
Charles, 761
Clarence, 719
Cora, 720
Darlene, 756
David E., 735
David J., 710
David, 721
Dorothy, 544
Dorothy, 553
Dorothy W., 755
Earl L., 773
Edith, 535
Edwin, 524
Erle, 532
Ethel, 757
Evelyn, 533
Eva A., 721
Flora M., 717
Florence, 741
Frances, 691
Frances K., 762
Frank L., 527
Frederick, 737
George, 722
Grace, 529
Grace P., 722
Grace, 772
Harvey, 715
Helen, 536
Helen, 555
Jesse, 516
Jesse, 727
John I., 718
John K., 723
John C., 726
Joseph, 709
Joseph A., 730
Levi, 713
Lewis, 762
Leonard, 556
Lillian, 736
Lloyd D., 531
Lloyd, 552
Lorin, 530
Margaret, 185
Margaret, 558
Mary, 557
Nelson, 522
Norman, 734
Ora, 732
Paul, 771
Peter, 510
Peter, 521
Reuben, 520
Ralph, 760
Samuel, 728
Stanley, 759
Susanna, 690
Susanna, 712
Vernon, 763
Wallace, 554
Walter L., 523
Walter G., 528
William, 774

CAWLING

Alice, 748
George, 739
Gladys, 740
Nellie, 733

COBER

Aaron E., 633
Ada, 858
Albert, 841
Alfred, 702
Alvin, 847
Andrew, 498
Audrey, 652
Benjamin, 501
Catharine, 489
Catharine, 599
Charles, 704
Daniel, 692
David P., 647
Demarius, 632
Donald, 652
Earl, 543
Edith, 506
Edna, 507
Edna E., 848
Edward, 705
Elizabeth, 494
Elizabeth A., 634
Ella, 505
Ella, 831
Eva M., 650
Florence, 639
Frank, 651
George H., 835

George, 486
George, 701
Gordon E., 847
Harvey, 842
Ida, 497
Isaac B., 696
Isaac, 628
Jacob, 487
Jeremiah, 495
Jerome, 509
Jesse, 699
John, 488
John, 703
John E., 833
John H., 845
Jonathan, 598
Joseph, 697
Leoda, 849
Leonard, 672
Leslie, 829
Lydia, 635
Margaret, 603
Mary, 604
Mary, 706
Mary, 493
Mary, 857
Mary Ann, 785
Minnie, 505
Minerva, 499
Myron H., 848
Nancy, 698
Nicholas, 484
Noah, 491
Oliver, 500
Percy, 832
Peter, 13
Peter A., 665
Peter, 689
Rhoda, 846
Rosanna, 636
Russell W., 649
Russell, 784
Sarah, 786
Viola, 673
William, 496
William F., 630

FRETZ
Albert, 809
Alma, 819
Asa, 807
Fred, 808
John, 813
Joseph, 801
Laura, 815
Levi, 823
Lois, 822
Lorne, 824
Mary A., 695
Nelson, 816
Norman A., 818
Norman D., 820
Ora, 803
Oran, 805
Orville, 821
Paul, 823
Ralph, 804
Ruth, 814
Samuel, 806
Walter, 817

FROWNFELTER
Alvin, 563
Elmer, 566
John, 562
Mary, 512
Merle, 565
Nelson, 564

GARRETT
Jack, 662
William, 661

GOUDIE
Margaret, 492
Mary, 503
Remandus, 502
Walter, 504

GROVE
Annie, 526
Elmer, 545
Marion, 543
Merlin, 546
Thelma, 544

GUENTHER
Arthur, 677
Dorothy, 688
Edward, 684
Elizabeth, 681
Florence M., 648
Florence I., 680
Gladys, 685
Jacob, 686
Jean, 687
John, 679
Kenneth, 678
Ruth, 683
Wilbur, 676

HART
Ina S., 744
Evelyn, 754

HEISE
Albert, 608
Agnes, 795
Alma, 609
George, 607
Grace, 796
Lorne, 793
Martha J., 694
Martha L., 789
Melinda, 606
Roy E., 610
Sarah, 600
Verna, 794

HENDERSON
Alfreda, 854
Bernice, 850
Blanche, 852
Emeline, 700
Helen, 851
John, 855
Myrtle, 849
Ruth, 853

HOOVER
Mabel, 812

JOHNSON
Annie M., 616
David, 622
Hazel, 624
May, 623
Whitney, 621

JONES
Allan, 542
Alta, 539
Helen, 538
Kathleen, 540
Mary J., 525
Ruth, 541

KEFFER
Betty, 614
Bruce, 613
Dorothy, 612
Ephraim, 601
Harold, 615
Wilfred, 611

KLINK
Luella, 844

LEHMAN
Guy, 625
Mabel, 620
Maggie, 517

LETELLIER
Ila, 742
Mildred, 750

McNIECE
Alice, 588
Edward, 591
Elizabeth, 593
Evelyn, 594
Florence, 589
Gordon, 592
John, 590

McRANN
Meryl, 749
Ray J., 745
Susanna, 725
Orville, 746
Wilfred, 748

MURRY
Mary, 490

NEIDRAUER
Allan, 766
Dorothy, 768
Esther, 729
Florence, 767
Floyd, 765
Harold, 764
Howard, 770
Winifred, 769

PELLING
Margaret, 674
Norma P., 652

RANNY
Margaret, 551

REAMAN
Adeline, 586
Adeline, 707
Elizabeth, 514
Elmer, 580
Franklin, 581
Gordon, 579
Irving, 578
Mary, 583
Norman, 584
Peter, 587
Ralph, 585
William, 577
William, Jr., 582

REESOR
Gladys, 547
Grace, 548
Lois, 549
Mary, 518

ROSS
Charles, 656
Evarilla, 657
Josephine, 629
Leland, 654
Stanley, 655
William, 658

SCHOFIELD
Audrey, 751
Dorothy, 799
Edgar, 790
G. Leighton, 792
Harvey, 797
Ida, 743
John, 798
Kathleen, 753
Lois, 752
Mary, 791
Mina, 800
Minnie, 787
Peter, 788

SHAW
Elizabeth, 667
James, 666
Margaret, 671
Mary A., 631
Mary I., 670
Thomas, 668
William, 669

SHIRK
Auldeen, 573
Dorothy, 575
Earl, 574
Effie, 570
Elmer, 576
Gordon, 569
John A., 567
Levi, 568
Myrtle, 572
Susie, 513

SMITH
Martha, 802

SNIDER
Donald, 627
John G., 618
Peter C., 617
Shirley, 626

SNYDER
Byron C., 827
Marion, 826
Mary, 810

Melinda, 602

STECKLEY
Annie M., 830
Dorothy, 799
Edgar, 790
G. Leighton, 792
Harvey, 797
John, 798
Mabel I., 834
Mary, 791
Mina E., 800
Peter, 788

STOVER
Almeda, 561
Lewis, 559
Mary M., 560
Nancy, 511

THOMPSON
Cora Linda, 619

WALKER
Gertrude, 596
Nelson, 597
Rebecca, 515

WARREN
Donald, 663
Joan, 664
Lillian, 660
Marylin, 665

WEBER
Carol, 828
Ella L., 811

WIDEMAN
Elvin, 859
Martha, 856

FAMILY OF MAGDALENE (COBER) TROYER

BUEKLIN
Ada V., 947

BURRIS
Hattie, 940

CAMPBELL
Dorothy, 922
Flossie, 913
Gordon, 920
Jean, 921

ELLIOTT
Lydia, 939

GEIRHART
Lottie, 956

GIBSON
Ethel, 895
Gertie, 882
Harold, 897
Jack, 895a
Margaret, 896

GOOD
Arthur, 891
Bertha, 892
Edith, 893
Elma, 881
Lyle, 896
Mary, 894

GRAHAM
Sarah, 877

HORNER
Albert, 959
Blake, 958
Eve, 864
Jesse, 952
John, 953

INGS
Laura, 957

JOHNSON
Douglas, 889
Glenn, 884
James, 888
May, 880
Marion, 887
Ranald, 885
Ruth, 886

KRUEGER
Myrtle, 960

LONGHEED
Maud, 964

McINTIRE
Velma L., 904
Velma L., 910

McKAY
Edith, 967

PARENT
Flora, 955
Lizzie, 954

SAWDON
Anna, 918
Annie, 876
Doris, 923
Eleanor, 917
George, 916
Herbert, 914
Kathleen, 925
Laura, 919
Rachel, 924
Robert, 915
Thomas, 912

SEELER
Harriet, 908
Mary, 903
Norma, 909

SEVIER
Lena J., 928

SMURTHWAITE
Carrie, 962
Ernest, 970
Frank, 969

SNIDER
Matilda, 878

STEEN
Lucretia, 941

THOMPSON
Ruth, 971

TROYER
Abner, 906
Alice, 905
Artis, 901
Bessie, 966
Catharine, 866
Catharine, 930
Christian, 868
Clarence, 895
David, 860
Edmund, 946
Eli, 928
Elizabeth, 863
Elizabeth, 875
Elizabeth, 936
Elsie M., 907
Elsie, 968
Elva, 949
Emma, 879
Emory, 944
Fannie, 872
Florence, 951
Franklin, 927
Hattie, 948
Henry, 961
Irl N., 942
Jacob, 861
Jacob, 929
John, 870
John W., 933
John H., 934
John, 965
Jonathan, 865
Joseph, 931
Laura, 932
Levi, 874
Lewis, 935
Magdalene, 14
Mary Ann, 937
Melinda, 963
Melvin, 950
Michael, 873
Nancy, 926
Nicholas, 862
Wilmott, 899
Samuel, 867
Samuel, 871
Sarah, 869
Shirley, 911
Vernon, 945
William, 902
Zilla, 960

ULSTRUP
Amy E., 943

VETTER
Ada, 885

FAMILY OF MARY (COBER) BAKER

BAKER
Abraham, 975
Abraham, 1023
Alvin, 1025
Amos, 1024
Bertie, 1022
Ellen, 1019
Eve, 989
Eve, 1017
George, 987
George, 1039
Isaac, 1021
Isabel, 1035
Jesse, 985
Jesse, 1029
John, 1033
Jonathan, 973
Jonathan, 1018
Kenneth, 1038
Lena, 1000
Mary, 15
Mary A., 985
Mary, 1026
Peter, 974
Peter, 982
Peter, 1036
Ralph, 1031
Roy, 1020
Ruth, 1027
Silas, 1032
Thomas, 1037

BRILLINGER
Annie, 981
Eve, 972
Harriet, 977
Howard, 980
Michael, 978

EVANS
Helen, 1012
Nancy, 999
Thelma, 1011

HAMMOND
Alma, 1040
Eve, 1034
Isabel, 1039

HERCHER
Elizabeth, 990

McMULLEN
Evelyn, 1008
Katharine, 997
Laura, 1010
Reginald, 1009

NICHOLS
Marion, 1006

Mary, 996
Roy, 1007

THOMPSON

Mary M., 976
J. W. B., 979

WINGER

Bernice, 1013
Bruce, 994
Clifford, 1014
David, 993
Elizabeth, 983
Floyd, 992
Gerald, 1015
Henry, 1001
Jean, 1016
Jesse, 995
Jonathan, 998
Laura, 1003
Marion, 1004
Nancy, 984
Newton, 1005
Ruth, 1002
Samuel, 991
Susanna, 986

FAMILY OF CATHARINE (COBER) SNIDER

BAKER

Anna, 1131
Catharine, 1079
Dorothy, 1132
Grace, 1130
Marian, 1129
Ralph, 1127
Walter, 1133
Sophia, 1162

BOUSFIELD

Ada, 1147
Nelson, 1151

BYER

Martha, 1187

CHAPEL

Matilda, 1088

CLARK

Gertie, 1171

DONER

Donald, 1138
Gladys, 1136
Harold, 1134
Helen, 1137
Lilly, 1148
Lloyd, 1135
Margaret, 1128

ELWOOD

Eva, 1122

EVANS

Albert, 1208
Beatrice, 1210
Dorothy, 1207
Gordon, 1206
Harold, 1204
Ida, 1202
Janet, 1205
Lillie, 1203
Mary, 1209

FILION

Mary, 1051

HATCHER

Violet, 1184

JONES

Albert, 1193
Morley, 1191
Phyllis, 1192
Violet, 1190

HILTS

Delbert, 1167
Everton, 1166
Nancy, 1169
Rena, 1168

HORNER

Albert, 1083
Elizabeth, 1080
Eve, 1043
Frank, 1121
George, 1124
James, 1085
Jefferson, 1081
Laura, 1125
Laura L., 1140
Mason, 1123
Norman, 1120
Reta, 1126
Russell, 1141
Samuel, 1082
Susanna, 1077
Violet, 1139
Wesley, 1084
William, 1078

LEHMAN

Agnes, 1198
Donald, 1195
Eleanor, 1199
Elizabeth, 1047
Gordon, 1196
Joseph, 1186
Joshua, 1182
Lewis, 1194
Lydia, 1183
Oliver, 1185
Thomas, 1188
Wesley, 1189

LYONS

Allen, 1112
Barbara, 1108
Carl, 1097
Doris, 1116
Edgar, 1091
Edward, 1106
Eleanor, 1114
Floyd, 1115
Frank, 1093
George, 1090
Grace, 1103
Helen, 1100
Helen, 1105
Henry, 1094
Hilda, 1096
Howard, 1102
Irvin, 1113
James, 1086
John, 1089
Kathleen, 1111
Margaret, 1099
Marguerite, 1109
Marion, 1117
Mary, 1101
Mary R., 1107
Oliver, 1118
Phyllis, 1098
Phyllis, 1110
Sarah, 1076
Shirley, 1104
Wesley, 1092
William H., 1087
William, 1095

MATTHIE

Beatrice, 1172

MANSBRIDGE

Amy, 1179
Betty, 1180
Douglas, 1181

MAYNARD

Alvin, 1071
John, 1070
Lydia, 1061

McGREGOR

Lulu, 1055

MONTGOMERY

Bessie, 1057

MURRAY

Laura, 1119

PROUD

Annie, 1217
Alexander, 1217
Evelyn, 1217
Gordon, 1217

REAMAN

Hazel E., 1164

RUMSON

Reva, 1197

SMITH

Allan, 1163
Audrey, 1179
Bartlet, 1176
Carl, 1073
Cecil, 1165
Edith, 1173
Goldwin, 1175
Ivy, 1174
Jeremiah, 1161
Lelia, 1072
Marx, 1177
Menno, 1159
Patricia, 1177
Sarah, 1046
Sarah, 1062
Selah, 1178
Sidney, 1074

SNIDER

Abraham, 1211
Alexander, 1218
Alice, 1146
Alta May, 1214
Andrew, 1142
Arthur, 1064
Arthur D., 1068
Betty, 1152
Catharine, 16
Charles, 1155
Dorothy, 1066
Edith, 1153
Edward, 1063
Emerson, 1053
Gerold, 1056
Herbert, 1145
Jacob, 1041
James, 1157
Jean, 1216
Jesse, 1049
Jesse, 1219
John, 1045
John W., 1154
John W., 1212
Jonathan, 1058
Joshua, 1050
Lavina, 1060
Murray, 1156
Nellie, 1150
Nelson, 1149
Nicholas, 1042
Peter, 1158
Rebecca, 1143
Samuel, 1044
Sarah, 1052
Sarah, 1144
William, 1059
William A., 1067
William I., 1215

SUTTON

Elizabeth, 1221
Roy, 1228
William, 1227

USHER

Ethel, 1065
Graydon, 1069

WATERMAN

Cora, 1169

WAUGH

Alta, 1222
Burnetta, 1213
Burnetta, 1224
Jesse, 1220
Roy, 1225
Stuart, 1226
William, 1223

WINGER

Asa, 1200
Catharine, 1043
Joseph, 1201

WOODS

Ethel, 1054

FAMILY OF MARGARET (COBER) (STAUFFER) STOVER

BAKER
John, 1307
Vera, 1305

BANKS
Hazel, 1252
Luella, 1247
Mabel, 1253
Vera, 1251
Violet, 1254

BARKEY
Bertha, 1335
Gordon, 1337
Ila, 1339
Lorne, 1341
Norman, 1338
Velma, 1340

BELL
Frances, 1285

BOWMAN
Arthur, 1348
Catharine, 1235
George, 1351
Karl S., 1345
Karl R., 1349
Mary, 1347
Norman, 1344
Odie, 1343
Patricia, 1350
William, 1346

CONNER
Ada, 1256
Allan, 1258
Chauncy, 1255
Muriel, 1257

DELORME
Essie, 1294
Keith, 1295

DONER
Mary C., 1241

HAWKINS
Clarence, 1298
Donald, 1303
Harold, 1300
Harry, 1301
Mabel, 1302
Margaret, 1284
Russell, 1296
William, 1297

HILTS
Angeline, 1259
Charles, 1265
Eliza, 1264
Emily, 1260
Gladys, 1279
Katie, 1267
Maggie, 1261
Rachel, 1230

HUTCHINSON
Douglas, 1316
Ethel, 1310
June, 1317

JONES
Eve, 1232
Jesse, 1334
Thomas, 1233

KEEFE
Eugene, 1274
Lorne, 1277
Lyman, 1276
Mary, 1275
Susie, 1263

KILLEY
Beatrice, 1278
Helen, 1280
Shirley, 1281

KITCHING
Bertha, 1306
Edna, 1308
Elizabeth, 1232
Eunice, 1291
George, 1319
George W., 1289
John N., 1287
John A., 1309
Joseph, 1292
Keith, 1331
Mavelle, 1315
Samuel, 1286
Thomas, 1288
Verdella, 1304
Winifred, 1314

KNOX
Charles, 1270
Ella, 1262
Frank, 1269
James, 1273
Joan, 1272
Lois, 1271
Russell, 1268

LEASK
Phyllis, 1311

RANDS
Florence, 1248
LaVerne, 1249

REICHARD
Ada E., 1336
Howard, 1342

SCOTT
Eleanor, 1283
James, 1282
Tena, 1266

SHERK
Albert, 1244
Edgar, 1246
Eli, 1243
George, 1240
H. Benjamin, 1242
John, 1245
Nicholas, 1239
Thomas P., 1237

SLICHTER
Dorothy, 1327
Elizabeth, 1332
Frank, 1320
Grace, 1323
Harold R., 1321
Harold F., 1328
Jack, 1325
Joan, 1329
Keith, 1331
Lloyd, 1322
Mary, 1290
Morris, 1326
Ruth, 1324
Winifred, 1330

STOVER
Barbara, 1229
Benjamin, 1233
Joseph, 1236
Margaret, 17
Peter, 1234

UNDERWOOD
Viola, 1299

WALDER
LaVerne, 1249
Matilda, 1238

WALKER
Bertha, 1293

WELSH
Helen E., 1312
Marjorie, 1313
Mary H., 1318

WHEATLY
Irmie, 1250

FAMILY OF NICHOLAS COBER, JR.

BOUSFIELD
Mabel, 1433

CHESTER
Cornelia, 1459
Delmer, 1487
Edward, 1488
Ella, 1482
Grace, 1489

COBER
Aaron, 1396
Albert, 1432
Dorothy, 1506
Edmund, 1394
Elaine, 1508
Enoch, 1392
Ephraim, 1393
Eva M., 1398
Gordon, 1497
Harvey, 1397
Hilda, 1401
Hilda, 1431
Ira, 1492
Jacob, 1355
John, 1353
John C., 1403
Lloyd G., 1507
Matilda, 1399
Milton, 1496
Nicholas, 18
Norman, 1395
Peter, 1358
Robert, 1404
Vernon, 1494
Wilfred, 1402
Wilfrid, 1495

DARWEN
Ellen, 1429
Molly, 1443

EBY
Aden, 1369
Matilda, 1361

EVANS
Albert, 1453
Hannah, 1450
Helen, 1454
Mildred, 1455
William, 1451

FROOME
Glenn, 1437
Shirley, 1436
Violet, 1434

GINGRICH
Alvin, 1382
Annie, 1352
Cyrus, 1362
John, 1384
John H., 1383
Nancy, 1366
Nancy, 1385
Oliver, 1365

GLADSTONE
Florence, 1421

GOOD
Rosa E., 1490

GOODMAN
Violet, 1350

GORDON
Cameron, 1440
Catharine, 1423
Jean, 1441
John, 1442

HUTCHINGS
Annie, 1409
Frederick, 1422

JAMES
Mabel, 1433

KITCHING
Matilda, 1562

MURDOCK
Isabel, 1439
Bertha, 1427

PANNABECKER
Alice, 1471
Alice I., 1478
Anita, 1468
Arthur, 1460
Betty, 1467
Charles, 1462
Donald, 1480
Earl, 1477
Edward, 1412
Edwin, 1413
George, 1465
Gilbert, 1458
Harold, 1474
Harry, 1411
Jacob, 1456
Karl, 1464
Kenneth, 1473
Magdalene, 1405
Martha, 1457
Minerva, 1406
Nancy, 1408
Nellie, 1479
Oliver, 1457
Ray, 1466
Richard, 1469
Robert, 1470
Roger N., 1472
Roy, 1475
Samuel, 1463
Sarah, 1354
Wilfred, 1410
William, 1407

PROUT
Alice, 1426
Alice M., 1438

SIDER
Lydia, 1368
Mary, 1360
Nancy, 1366

SOUDER
Alice, 1415
Edward, 1418
Gerald, 1416
Howard, 1417
Kenneth, 1419
Maggie, 1414

STAUFFER
Alda M., 1498
Gordon, 1499
Helen, 1501
M. Irene, 1500
Sarah A., 1491

STUNNS
John, 1447
Mary, 1356
Mary M., 1448

TAYLOR
Ada E., 1430
Albert, 1446
Helen, 1444
Nancy, 1445

TREMAIN
Alice, 1484
Delia, 1461
Ford, 1483
Grace, 1485
Jean, 1486
Reta, 1481

VALENTINE
Mildred, 1476

VEITCH
Margaret, 1424
Mary, 1423

WALDRON
Eleanor, 1505
Samantha, 1493
Muriel, 1502
Wilbur, 1503
William, 1504

WARD
Alberta, 1425
Frank, 1435
Olive, 1425

WINGER
Andrew, 1390
Anna, 1387
Annie, 1370
C. Eldon, 1379
Charles, 1379
Clara, 1388
Cyrus, 1372
Hannah, 1368
Harold, 1374
L. Ruth, 1375
Louisa, 1367
Lydia, 1389
Muriel, 1381
Ralph, 1386
Stanley, 1391
Verl, 1380

WITMER
Goldie, 1511
Hannah, 1359
Harry, 1512
Harry, 1514
Mabel, 1509
Margaret, 1513
Orwell, 1510

ZOERB
Elmer, 1377
Leslie, 1376
Muriel, 1378
Myra, 1371

FAMILY OF SUSANNA (COBER) HOLM

BEAUDIN
Mildred, 1918

BRODHAECKER
Susie, 1533

COPENHAVER
Allen, 1914
Henry, 1920
Melinda, 1908
Oliver, 1915
Samuel, 1917
Vernon, 1916

CRESSMAN
Elmer, 1553
Elsie, 1551
Rebecca, 1527

FAY
Edna, 1929

GLEASOR
Orpha, 1571

GOODWIN
Violet, 1550

GOUDIE
Alfred, 1565
George, 1566
Irvin, 1569
Marie, 1522
Orlando, 1568
William, 1563

HAMACHER
Donald, 1554
Ethel, 1552
Richard, 1555

HOLM
Agnes, 1558
Angeline, 1559
Annie, 1518
Daniel, 1516a
Elias, 1557
Elizabeth, 1516
Eve, 1519
Isaiah, 1556a
Margaret, 1520
Peter, 1524
Samuel, 1521
Susanna, 19
Walter, 1560

HUBBELL
Etta, 1921

HUTCHINS
Ida, 1567

JOHNSON
Floyd, 1924
Harry, 1922
Howard, 1923
Irvin, 1926
Maria, 1916
Susanna, 1913
Willard, 1925

KINNEY
Vera, 1927

KITCHING
Matilda, 1562

MANDELL
Anthony, 1572
Lewis, 1574
Minnie, 1564
Orlando, 1573

PANNABECKER
Mary, 1561

POLL
Edith, 1532
Elmer, 1545
Harold, 1543
Helen, 1544
Jean, 1547
Walter, 1546
Ward, 1548

RUFAY
Ida, 1575
Kenneth, 1576
Nora, 1578
Nora, 1579
William, 1577

TAYLOR
Muriel, 1919

VINCENT
Bant (?) 1928
Catharine, 1911
Claud, 1931
John, 1930
Oscar, 1932
Sylvester, 1928

WANNER
Aaron, 1528
Allen, 1912
Carmen, 1935
Charles, 1539
Clarence, 1536
Dorothy, 1542
Erwin, 1934
Florence, 1933
Hubert, 1534
Ivy, 1540
John, 1526
John, 1535
Josiah, 1529
Josiah, 1905
Lorne, 1556
Myrum, 1549
Neil, 1525
Rachel, 1515
Reta, 1541
Russell, 1537
Susan, 1517
Susie, 1538
Wilfrid, 1531

WILDFONG
Martha, 1523

FAMILY OF JACOB COBER

ALLEN
- Matilda, 1700

BAKER
- Bruce, 1649
- Calvin, 1647
- Clara, 1627
- Clara, 1648
- Frederick, 1878
- Grace, 1652a
- Isaac, 1787
- Joyce, 1652b
- Mary, 1650
- Muriel, 1652
- Myrtle, 1651
- Robert, 1646

BECHTEL
- Dorothy, 1761
- Janet, 1758
- Levi, 1754
- Mary, 1755
- Mary A., 1759
- Nelson, 1753
- Rebecca, 1587
- Ruth, 1760

BIER
- Mary, 1625

BRILLINGER
- Walter, 1820

BRUBACHER
- Buelah, 1751
- Viola, 1746

CASSEL
- Annie, 1670
- Harvey, 1666
- Ida, 1667
- Kenneth, 1669
- Matilda, 1659
- Percy, 1668
- Wilfred, 1665

CARVER
- Annie, 1809

COBER
- Albert, 1743
- Alma, 1643
- David, 1619
- Dorothy, 1759
- Edward, 1628
- Hazel, 1752
- Helen, 1653
- Henry, 1626
- Ida, 1744
- Irvine, 1616
- Isaac, 1550
- Isabella, 1745
- Jacob, 20
- Jacob R., 1621
- Jacob C., 1780
- James, 1645
- Jeniah, 1613
- John, 1585
- John, 1749
- Lydian, 1621
- Menno, 1611
- Milton, 1742
- Muriel, 1644
- Nelson, 1612a
- Oliver, 1740
- Peter, 1620
- Rosanna, 1747
- Simon, 1612
- Solomon, 1581
- Sylvia, 1614
- Viola, 1746
- Wellington, 1741
- Wesley, 1629
- Willis, 1748

DETWEILER
- Annie, 1586

ELSTON
- Alice, 1639
- Annie, 1623
- Elizabeth, 1640
- Emily, 1638
- Helen, 1642
- Hilda, 1641

GINGRICH
- Dale, 1768
- Edward, 1762
- Eve, 1588
- Geraldine, 1766
- Harold, 1767
- Isaac, 1765
- Orlin, 1779
- Pauline, 1777
- Raymond, 1769
- Susanna, 1609
- Veron, 1778

HOLM
- Matilda, 1589

HUGHES
- Albert, 1772
- Anthony, 1773
- Devilla, 1771
- Irvin, 1770
- Lloyd, 1774
- Mary, 1763

HUNSBERGER
- David, 1734
- Grace, 1735
- Minnie, 1730

JERVIS
- Adel, 1711
- Helen, 1717

KINZIE
- Alice, 1757

KIRKBRIDE
- Rose, 1674

LATIMER
- Sarah, 1761
- Thelma, 1776
- Theron, 1775

LOVEGRAVE
- Melinda, 1756

MAIN
- Minnie, 1671

PETERMAN
- Catharine, 1579

PERKINS
- Ada, 1720
- Roy, 1727

PLAIN
- Etta, 1600
- Leonard, 1603
- Rosemary, 1602
- Verna, 1604

RIECK
- Beatrice, 1655
- Doris, 1656
- Eliza, 1650
- Mildred, 1654
- Norma, 1657

SCHMIEDENDORF
- Charles, 1672
- Edna, 1680
- Elizabeth, 1676
- Frederick, 1677
- Ida, 1673
- Isabel, 1679
- John, 1678
- Mary, 1675
- Nancy, 1660

SIDER
- Clifford, 1618
- Elizabeth, 1615
- Marjorie, 1619
- Ray, 1617

SMITH
- Magdalene, 1696

SNIDER
- Gladys, 1681
- Howard, 1682
- Mary, 1661
- Norma, 1683

TABB
- Clara, 1606
- Ettie, 1596
- Evelyn, 1608
- Mabel, 1605
- Mary, 1592
- Norman, 1607
- William, 1601

WINGER
- Annie, 1632
- Benjamin, 1633
- Buelah, 1637
- Catharine, 1622
- Daniel, 1584
- Earl, 1635
- Evelyn, 1634
- Irvin, 1631
- Mary, 1686
- Percy, 1685
- Rebecca, 1663
- Wesley, 1636

WISMER
- Abraham, 1664
- Ada, 1692
- Clayton, 1690
- Clifford, 1691
- Elizabeth, 1582
- Elizabeth, 1688
- Hannah, 1662
- Hazel, 1694
- Henry, 1687
- Howard, 1693
- Jacob, 1658
- Mervin, 1689
- Wilfred, 1695

WITMER
- Ada, 1720
- Albert, 1728
- Arthur, 1706
- Arvilla, 1713
- Beatrice, 1737
- Betty, 1726
- Carl, 1725
- Cyrus, 1591
- David, 1697
- David, 1708
- Earl, 1722
- Edward, 1739
- Ellorctta, 1723
- Garfield, 1710
- George, 1714
- Gordon, 1719
- Gordon, 1733
- Harold, 1705
- Harvey, 1597
- Helen, 1738
- Herbert, 1701
- Isaiah, 1699
- Jesse, 1729
- Lambert, 1721
- Lauretta, 1724
- Leslie, 1731
- Lela, 1712
- Lois, 1599
- Marian, 1716
- Mary, 1584
- May, 1598
- Menno, 1593
- Minerva, 1594
- Morely, 1718
- Olive, 1715
- Pearl, 1702
- Ralph, 1709
- Rosanna, 1585
- Sarah, 1583
- Stewart, 1707
- Susan, 1589
- Sylvanus, 1698
- Verena, 1732
- Wesley, 1704
- Wilfred, 1736
- William, 1703

FAMILY OF BARBARA (COBER) BAKER

BAKER
- Alvin, 1880
- Barbara, 21
- Benjamin, 1796
- Frederick, 1878
- Isaac, 1787
- Lovina, 1795
- Nicholas, 1781
- Percy, 1876
- Russell, 1788
- Samuel, 1783

BRILLINGER
- Ernal, 1824
- Marish, 1906
- Minnie, 1807
- Nancy, 1786
- Olive, 1823
- Walter, 1820

BRUCE
- Catharine, 1871

CARVER
- Annie, 1809

CHURCH
- Barbara, 1808

CLIPPERT
- Lydia, 1877

COPELAND
- Edgar, 1803
- Elizabeth, 1799
- Erma, 1805
- Mary, 1802
- Samuel, 1804

CRONE
- Barbara, 1797

DONER
- Catharine, 1813
- Catharine, 1857
- Mary, 1856
- Raymond, 1858

FLEMMING
- Eunice, 1879

HAHN
- Annie, 1867
- Frederick, 1873
- George, 1874
- Isaac, 1870
- Jesse, 1866
- John, 1868
- Susanna, 1785
- William, 1865

HALL
- Cora, 1875

KEYS
- Minnie, 1872

MILLS
- Eileen, 1819

MURCHESON
- Edna, 1818

PLUM
- Violet, 1821

RUTHERFORD
- Elma, 1881

SAYLOR
- Katharine, 1790
- Merle, 1793
- Vivian, 1794

SCOTT
- Annie, 1798
- Earl, 1800
- Norma, 1801

SHEFFER
- George, 1830
- Harvey, 1829
- Lydia, 1810

SIDER
- Elsie, 1826
- E. Morris, 1834
- Harvey, 1835
- Rhoda, 1833
- Robert, 1836

STECKLEY
- Dorothy, 1843
- Edith, 1828
- Ella, 1825
- Gordon, 1842
- Harvey, 1832
- Harvey, 1841
- Mary, 1831
- Mina, 1844

STEPLES
- Barbara, 1869

SWALM
- Archibald, 1814
- Arden, 1863
- Catharine, 1782
- Earl, 1851
- Edgar, 1815
- Eilene, 1859
- Elizabeth, 1784
- Emma, 1848
- Ernest, 1791
- Fay, 1849
- Harold, 1860
- Hazel, 1853
- Isaac, 1789
- John A., 1816
- John, 1845
- Margaret, 1862
- Minnie, 1846
- Norman, 1811
- Pearl, 1792
- Reece (?) 1850
- Richard, 1861
- Roland, 1864
- Ruth, 1847
- Samuel, 1812
- Tena, 1855
- Vera, 1852
- Vivian, 1854

TAYLOR
- Ella, 1817
- Minnie, 1822

WYANT
- Lillian, 1839
- Marian, 1838
- Minnie, 1827
- Minnie L., 1837
- Ruby, 1840

FAMILY OF CATHARINE (COBER) BENNETT

- Betsy, 2502
- Catharine, 8
- Catharine, 2501
- Jacob, 2504
- Jesse, 2505
- John, 2503
- Joseph, 2506
- Phoebe, 2500
- Polly, 2499

FAMILY OF MARY (COBER) LINES

- John, 2507
- Mary, 9
- Peter, 2508

FAMILY OF SUSAN (COBER) BENNETT

- Aquilla, 2510
- Isaac, 2509
- Margaret, 2512
- Martha, 2513
- Nicholas, 2511
- Susan, 10
- Susan, 2514

Cobers Residing in the United States

FAMILY OF JACOB COBER

BALDWIN
Lottie, 2013

BIERES
Bion, 1981
David, 1980
Gladys, 1976

BIRD
Leo, 1971

BITTNER
Edna, 2049

BONNER
Beverly, 2006
Ella, 1984
Gertrude, 1996
Jack, 2005
John, 2000
William, 1998

BRANT
Edith, 2034
Emma S., 2009

BRAUCHER
Esmarella, 2012
Samuel C., 2050

CLARK
John, 2102
Mary, 2091

COBER
Aaron, 1961
Alice, 2055
Alvaro, 2086
Alvin, 2008
Ananias, 1957
Beatrice, 2073
Betty, 2057
Caroline, 2053
Charles, 2046
Devon, Jr., 2027
Devon II, 2028
Dillie, 1969
Ellene, 2044
Elizabeth, 1955
Ellen, 1966
Ellen L., 2033
Emeline, 2042
Emerson, 2017
Emily, 2030
Emma S., 1987
Ephraim, 1956
Ernest, 2038
Ethel, 1972
Frances, 2025
Gilbert, 2011
Harvey, 1967
Harvey N., 1983
Henry, 1986
Homer, 1990
Howard, 2014
Howard, Jr., 2054
Ida, 2007
Ira, 1963
Isaiah, 1962
Israel, 1958
Jacob, 1949
Jacob, 1968
Jay D., 2019
Jay B., 2071
Jonathan, 1954
Judd, 2090
Kenneth, 2021
Leo, 1973
Leo G., 2041
LeRoy, 2040
Loretta, 2056
Lydia, 1959
Maurice, 2039
Miriam, 2032
Nancy, 2047
Patricia, 2031
R. LaRue, 2020
Roy, 2072
Robert, 2045
Sally, 1960
Samuel, 1985
Susan, 1965
Telford, 2043
Urias, 1982
Vera J., 1995
Walter, 2026
Wellington, 1991
Wellington, 1994
William, 2029
Wilton, 2010

CRONER
Charles, 2081
Earl, 2079
Erma, 2076
Harold, 2078
John, 2077
Richard, 2080

EVANS
Dora, 1989

FARWELL
Anna, 1988
Doris, 1992
Marjorie, 1993

FORESPRING
Caroline, 2058
Charles, 2061
Edna, 2059
Eleanor, 2056
Fannie, 2051
John, 2062

GETTINGS
Patricia, 2068
Waunita, 2055

GOUGHNOUR
Arda, 2084
Gladys, 2085
Rebecca, 2075
Yula, 2083
Zola, 2082

HAUGER
Priscilla, 2074

HUNTER
Betty, 2093
James, 2092
Madie, 1997
Ruth, 2001

KREIDER
Clara, 2087
Marie, 2096
Zelma, 2094

KUHNE
Albert, 2097
Dillie, 2088
Kathryn, 2095
Margaret, 2096

LACHLAND
Douna, 1974
Douna C., 1977

MARGRAVE
Marie, 1975
Stanley, 1978
Stanton, 1979

MENGES
Mary, 2070
Minnie, 2016
Ruth, 2069

MEYERS
Mary, 1964

NOWAG
Ethlyn, 2099
Hazel, 2098
Mary, 2100
Riley, 2089
Ruth, 2101

PICKING
Mary, 2048

PRITZ
Pauline, 2036
Pearl, 2035
Stuart, 2037

RINGER
Gladys, 2066
Helen, 2065
Howard, 2064
Lewauna, 2063
Marguerite, 2052
Robert, 2067

RITTER
Zelma, 2092
Zona, 2094

ROCKWELL
Carol, 2023
Frances, 2022
Marguerite, 2024
Vera, 2015

TOOMY
Fern, 1993
William, 2074

WASMUND
Annie, 1979

FAMILY OF JOHN P. COVER

BAER
Agnes, 2164
Charles, 2174
Daniel, 2154
Della, 2176
Edna, 2180
Effie, 2175
Ernest, 2173
Ezra, 2158
Fay, 2178
Fern, 2181
Frank, 2162
Georgian, 2171
Grace, 2179
Harry, 2170
Harvey, 2157
Henry, 2177
Hermione, 2169
Hazel, 2182
Ida, 2183

Ira, 2159
Isaiah, 2156
Israel, 2152
John, 2151
John, 2168
Jonas, 2160
Lowena, 2165
Lulu, 2167
Mabel, 2163
Mary, 2187
Nellie, 2172
Oliver, 2164
Paul, 2189
Peter, 2155
Rosy Ann, 2161
Rosy, 2186
Ruth, 2188
Simon, 2177
Vivian, 2166
Walter, 2185
William, 2153

BEACHLEY

Allen, 2117
Clyde, 2123
Dalton, 2121
Devon, 2136
Edith, 2116
Emily, 2137
Frank, 2132
Grace, 2127
Ira, 2113
John, 2111
Nevin, 2146
Noah, 2114
Oran, 2117
Pearl, 2128
Pearl, 2131
Phoebe, 2103
Rex, 2130
Robert, 2124
Silas, 2112
Ward, 2129
William, 2110

BOYER

Alma, 2139
Bernadine, 2138
Edna, 2133
Earl, 2144
Harry, 2141
Jay, 2143
Robert, 2142
Ruth, 2140

BRANT

Lillian, 2235

COBER

Verda, 2120

COLEMAN

Ada, 2119

COVER

Ada, 2195
Ada, 2226
Agnes, 2211
Albert, 2214
Charles, 2193
Daisy, 2197
David, 2106
Earl, 2196
Eliza, 2211
Helen, 2134
Henry, 2208
James, 2190
John F., 2191
John K., 2213
John N., 2243
John H., 2247
Julia, 2245
Laura, 2210
Leon, 2225
Margaret, 2212
Martha, 2242
Mary, 2194
Mary, 2244
Milton, 2134
Paul, 2224
Peter, 2109
Phoebe, 2211
Sarah, 2216
Silas, 2105
Susan, 2205
Theodore, 2198
Wesley, 2206
William, 2248

GERKIN

Agnes, 2233

HAUGER

Arlo, 2220
Carson, 2221
Jay, 2222
Leora, 2220a
Luella, 2219
Mabel, 2218
Rebecca, 2207

HOSTETTER

Vera, 2135

LICHTY

Betty, 2143
Hilda, 2147
Letty, 2150

MAUST

Altha, 2122
Jay, 2125
Phyllis, 2126

MOSHOLDER

Charles, 2229
George, 2241
James, 2237
John, 2236
Rosy Ann, 2108
Theodore, 2231
Violet, 2240
Ward, 2238
William, 2230

PYLE

Ella, 2118

RAYMAN

Ida, 2232

REED

Minnie, 2234

SPENCER

Amelia, 2107
Charles, 2228
William, 2227

TAYLOR

Rosy Ann, 2209

WALKER

Alda, 2145
Gladys, 2148

WERNTZ

Frank, 2204
Howard, 2202
Margaret, 2200
Omar, 2199
Rebecca, 2201
Robert, 2203
Rosy, 2192

FAMILY OF SAMUEL P. COBER

BAKER

Fanny, 2261
Milton, 2268

BARRON

Henry, 2270
Matilda, 2265

BLOUGH

Catharine, 2250
Clara, 2260
Edna, 2275
Evelyn, 2276
Ira, 2273
James, 2257
Lawrence, 2274
Willard, 2277
Wilson, 2259

BOWMAN

Catharine, 2266
Dwight, 2272
Kenneth, 2271

CASEBEER

Harvey, 2267
Rufus, 2264
Sarah, 2256
Simon, 2262
Wilson, 2263

COBER

Addie, 2301
Alex, 2249
Clyde, 2320
Cornelius, 2255
Cyrus, 2285
Daniel, 2254
Dorothy, 2319
Edith, 2290
Edna, 2311
Edwin J., 2304
Frank, 2305
Frank, 2312
Harvey, 2306
Henry, 2251
Homer, 2309
Ira, 2293
J. Albert, 2286
Laura, 2303
Louise, 2313
Nellie, 2302
Peter, 2287
Ralph, 2310
Ralph, 2317
Ray, 2291
Richard, 2314
Richard, 2316
Robert, 2318
Samuel P., 1951
Samuel S., 2303
Tobias, 2252
William, 2307

FRITZ

Clarence, 2299
Cora, 2294
Emma, 2289
Henry, 2300

GINDLESPARGER

Homer, 2296
John, 2298
Mary, 2283

MAYS

Minnie, 2292

MORGAN

Donald, 2321
Dorothy, 2319

SAYLOR

Annie, 2297

SHOMBER

Sally, 2253

WEIMER

Catharine, 2295

WINE

Bessie, 2278
Emma, 2283
Helen, 2282
Ira, 2279
Mary, 2284
Matilda, 2258
Ralph, 2281
Ruth, 2280

FAMILY OF PETER COBER III

BARKLEY
- Dwight, 2388
- Eldon, 2386
- Ralph, 2387
- Verna, 2381

COBER
- Albert, 2361
- Charles, 2375
- Eleanor, 2370
- Elias, 2326
- Elizabeth, 2329
- Elizabeth, 2364
- Elizabeth, 2365
- Emanuel, 2357
- Emma, 2360
- Esther, 2323
- Helen, 2376
- Jacob, 2324
- James, 2366
- John, 2372
- Joseph, 2371
- Louis, 2369
- Mary, 2365
- Mary, 2368
- Paul, 2374
- Peter, 1952
- Peter, 2330
- Peter G., 2359
- Polly, 2322
- Robert, 2362
- Susanna, 2327
- Thomas, 2373
- William, 2358
- William, 2367
- William, 2377

FLICK
- Elsie E., 2383
- Willard, 2392

HAY
- Anna, 2328
- Bernice, 2354
- Betty, 2355
- Byron, 2336
- Earl, 2350
- Edna, 2395
- Edward, 2384
- Edward Jr., 2393
- Ernest, 2398
- Glenn, 2337
- Gordon, 2335
- Grace, 2356
- Harvey, 2331
- Horace, 2333
- Ira, 2379
- John, 2349
- Lillie, 2378
- Louise, 2353
- Lydia, 2325
- Margretta, 2348
- Marian, 2351
- Myra, 2334
- Oren, 2385
- Ralph, 2380
- Richard, 2338
- Robert, 2340
- Royden, 2343
- Rufus, 2332
- Ruth, 2397
- Thomas, 2394
- Vera, 2339
- Verna, 2396
- Warren, 2352
- William, 2341

HODGIN
- Mary, 2363

SCHROCK
- Anna L., 2382
- Anna E., 2391
- Ray C., 2390
- William, 2389

WERNER
- Alice, 2347
- Edna, 2342
- Martha, 2345
- Mary, 2346
- Paul, 2344

FAMILY OF JONATHAN COBER

ALLEN
- Harold, 2427
- Jennie, 2422
- Josephine, 2426

BEICHLEY
- Harold, 2485
- Iola, 2484
- Lela, 2481
- Lester, 2486

BELLMORE
- Dorothy, 2480
- M. Estella, 2478

BILZ
- Edna, 2467
- Jack, 2469

BITNER
- Benjamin, 2476
- Clara, 2477
- Hester, 2403
- Simon, 2475

BOND
- Elaine, 2459
- Rachel, 2453
- Ross, 2458

CHIPCHASE
- Erma, 2460
- Geraldine, 2461

CLARK
- Bernice, 2464

COATS
- Gertrude, 2465

COBER
- Aaron, 2399
- Arthur, 2492
- Earl, 2491
- Floyd, 2493
- Francis, 2402
- George, 2403
- Henry, 2406
- Joseph, 2407
- Leslie, 2405
- Orpha, 2479
- Peter, 2408

DEACON
- Mary, 2433

FLEMING
- Henrietta, 2482
- Jean, 2489
- John, 2488
- Thomas, 2490
- Vera, 2487

GORHAM
- Joanna, 2456
- Louise, 2452

KALAHAR
- Ada, 2438
- Anita, 2439
- Beverly, 2445
- Donald, 2440
- Donna, 2441
- Evelyn, 2442
- Florentine, 2438
- John, 2432
- Kenneth, 2443
- Mack, 2444
- Marilyn, 2449
- Michael, 2434
- Miles, 2437
- Phoebe, 2411
- Vivian, 2441

KREBE
- Phyllis, 2463

McMURRAY
- Nellie, 2417

MILHOLLAND
- Ralph, 2482
- Sarah, 2404

PETERS
- Blanche, 2436

REHKOPF
- Bayard, 2451
- Gretchen, 2454
- Letta, 2448

SCHROEDER
- Helen, 2403

SHAFTER
- Aaron, 2418
- Carroll, 2470
- Charles, 2416
- Francis, 2472
- Francis C., 2473
- Harry, 2462
- Henry, 2415
- Jack, 2471
- Jonathan, 2414
- Kenneth, 2466
- Leo, 2450
- Theresa, 2450
- Ulysses, 2412

STALY
- Sadie, 2420
- Sarah, 2409
- Wallace, 2419

STICE
- Donna, 2447
- Hazel, 2435
- LaVerne, 2446

VAHRENWALD
- Beverly, 2497
- Henrietta, 2498
- Marian, 2494
- Odetta, 2495
- Orvetta, 2496

WILLIAMS
- Josephine, 2410
- Larry, 2421
- Leslie, 2425
- Marilyn, 2429
- Norman, 2430
- R. Ward, 2423
- Russell, 2424
- Russell, 2429

WOODS
- Ada, 2421

~~0962~~

2960